Entertainment – Page 19 | Home Building – Page 21 | Full Week's TV – Pages 33, 34 | Books – Page 18

ROTO MAGAZINE COLOR 14¢

WEEKEND EDITION

100 PAGES 14¢

Victoria Daily Times

WEATHER: Cloudy, Morning Showers

THE HOME PAPER
PHONE EV 2-3131

VOL. 126, No. 176 ** VICTORIA, B.C., SATURDAY, NOVEMBER 28, 1959—100 PAGES PRICE: 10 CENTS SATURDAY, 14 CENTS

WEST WINS AGAIN!

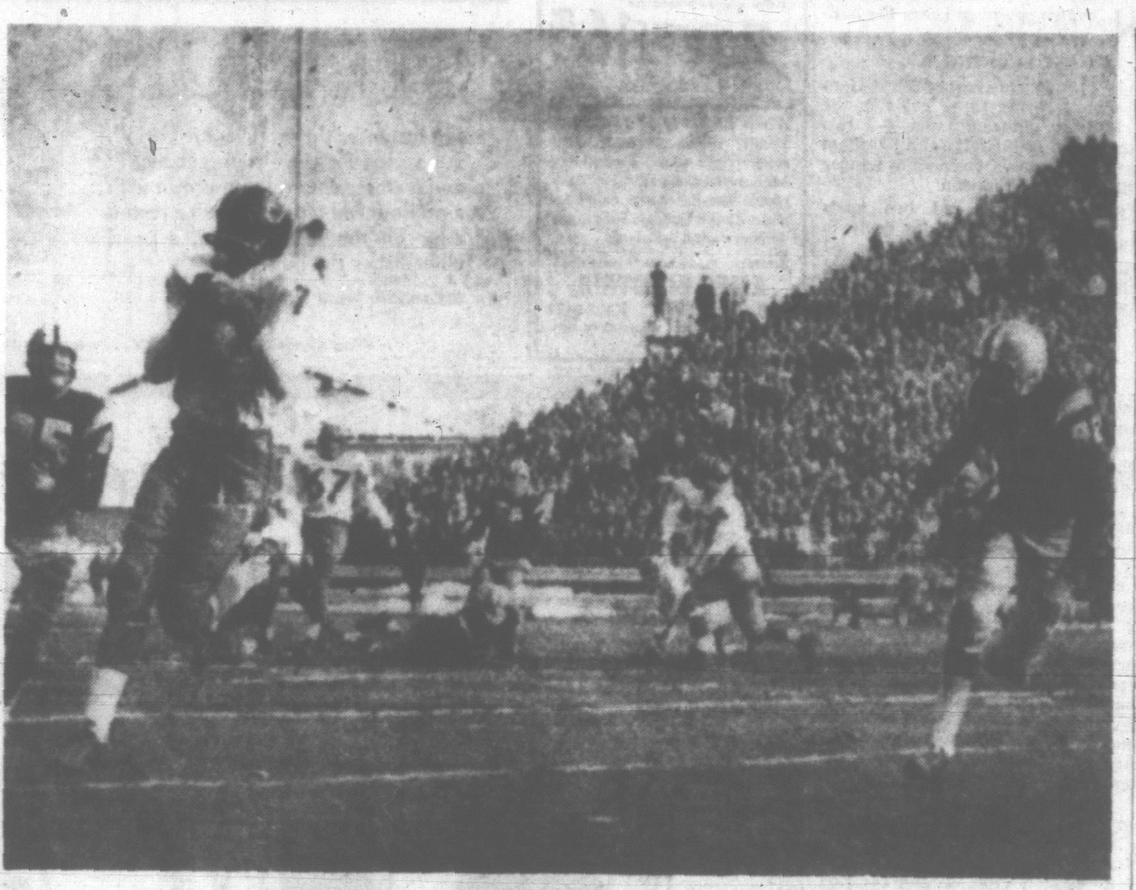

PITTS TAKES A PASS

Hauling in forward pass in first quarter of Grey Cup game at Toronto is Winnipeg's Ernie Pitts. Chasing fleet Blue Bomber end are Zeno Karcz (left) and Eddie Macon (right) of Hamilton

Bombers Beat Hamilton 21-7 With Late Drive

TORONTO (CP)—Winnipeg came up with an 18-point fourth-quarter scoring splurge to wipe out a 7-3 deficit and whip Hamilton Tiger-Cats 21-7 in the Grey Cup game today before a crowd of 33,133, the largest in eastern Canada football history.

The Bombers, victorious 35-28 over the Ticats in the 1958 cup final at Vancouver, now have given the West a record of five victories.

Charlie Shepard, block-busting Bomber fullback from North Texas State and Pittsburgh Steelers, broke the game wide open in the last 15 minutes with a touchdown and four singles. This put Winnipeg ahead 14-7 with less than two minutes to go and the westerners wrapped it up in the final 10 seconds on a 32-yard touchdown pass from quarterback Kenny Ploen to end Ernie Pitts.

GREY CUP PLAY BY PLAY ON PAGE 8

Gerry James, one of the best Canadian halfbacks in football, kicked a 21-yard field goal in the opening minutes of the first quarter for Winnipeg and also converted the two touchdowns.

Oneschuk Kicks 2 Field Goals

Hamilton hit the scoreboard for the first time with a single near the six-minute mark of the second quarter on a tremendous play by 35-year-old Vince Scott, Ticats' bald middle guard. Steve Oneschuk, place-kicking specialist and defensive half, looked after the other Ticat scoring with two field goals from the 10 and 27-yard lines, in the third quarter.

Oneschuk's kicking put the Tiger-Cats ahead 7-3 as the teams changed ends for the fourth quarter in this hard-fought battle on slippery field with the temperature just below the freezing mark.

The Bombers suddenly got their attack moving in the fourth quarter after a 37-yard single by Shepard.

Then a Hamilton fumble by halfback Gerry McDougall paved the way for Shepard's touchdown at the 4.54 mark of the quarter.

McDougall's bobble was picked up by veteran Buddy Tinsley of the Bombers at Hamilton's 43 and Winnipeg went ahead for good in the game in two plays. Ploen, who led Iowa to the Rose Bowl championship in 1956, got away a 40-yard pass to Farrell Funston at the three-yard line. Shepard barged over from there.

Three Straight Singles

That put Bombers in front 11-7 and Shepard kicked three straight singles, one of them a 76-yarder on second down that caught Hamilton by surprise.

Behind, a converted touchdown and time running out on them, Tiger-Cats gambled and lost. They needed eight yards for a first down and quarterback Bernie Faloney was short by one yard on a pass to McDougall. That's all the Bombers needed.

Winnipeg took over on the Hamilton 33 and wrapped up the game in one play—an end-zone pass from Ploen to Pitts who scored record-equalling 16 touchdowns off passes in the 16-game Western schedule.

Scott, playing in his fourth Grey Cup final since he joined the Ticats in 1950, was one of the best men on the field and narrowly missed scoring a touchdown in the second quarter when he blocked an attempted kick by Shepard.

The ball rolled into the Winnipeg end zone with Scott barrelling after it. He pounced on the ball but it squirted away and Jack Delveaux, Bomber fullback and linebacker and a late cut of New York Giants, fell on it to give Ticats the point.

GREY CUP SUMMARY

TORONTO (CP) — Summary of the Winnipeg-Hamilton Grey Cup final today:

FIRST QUARTER
1. Winnipeg, field goal (James) 8.18.

SECOND QUARTER
2. Hamilton, single (Scott) 8.45.

THIRD QUARTER
3. Hamilton, field goal (Oneschuk) 7.30.
4. Hamilton, field goal (Oneschuk) 14.46.

FOURTH QUARTER
5. Winnipeg, single (Shepard) 2.48.
6. Winnipeg, touchdown (Shepard) 4.54.
7. Winnipeg, convert (James).
8. Winnipeg, single (Shepard) 6.32.
9. Winnipeg, single (Shepard) 10.45.
10. Winnipeg, single (Shepard) 13.38.
11. Winnipeg, touchdown (Pitts) 14.50.
12. Winnipeg, convert (James).

O.C. SOCCER ON PAGE 2

FIRST OF A SERIES

Canada's Stake In Japan

For my recent tour of Japan and the chance to write the following dispatches I have to thank the Japanese Government whose hospitality knew no limit; Prime Minister Kishi who took time to answer all my questions in detail and candor; Mr. Toru Hagiwara, Japanese ambassador to Canada, who invited me to his country; Mr. M. Tanabe, Japanese consul-general in Vancouver who arranged my travels exactly as I desired; Mr. S. Kondo, director of the Public Information Bureau of the Foreign Ministry and his colleague, Mr. Tiro Inagawa, who opened all official doors to me; and especially Mr. Naoshi Shimanouchi, a distinguished official of the Foreign Ministry, who volunteered to be my guide and interpreter and ended as my friend.—B.H.

By BRUCE HUTCHISON

For historic, racial and cultural reasons Canada's eyes have always turned, and its military forces have always moved, eastward across the Atlantic to Europe. But today, when Europe is prosperous and stabilized while Asia is gripped by hunger and revolution, Canada's external danger lies primarily westward, across the Pacific.

The only physical shield against that danger is a vast arc of power built by the United States athwart the Russo-Chinese Communist empire. And the keystone of that arc is the astounding, little-known nation of Japan.

Hutchison

Actually, as a Canadian traveller soon realizes, Japan is less a nation than an explosion, or rather a sequence of explosions repeatedly projecting their energies into the life-stream of civilization.

At the moment we are witnessing — but in Canada are ignoring—the latest of the sequence which began just 90 years ago when a feudal and hermetically sealed Japan opened its ports to a new age.

During that brief span a few rustic islands have been transformed into a great power, have almost conquered Asia, convulsed the world, permanently changed its economic equilibrium and now, like a cork in a bottle, restrain a Communist flood which otherwise could engulf the West.

In the following series of dispatches, based on a visit to Japan, Formosa and Hong Kong, and on interviews with such persons as the Prime Minister of Japan, the President of Free China, countless statesmen, economists and military experts, I shall try to explore the unique prodigy of Japan.

Canadian Conception All Wrong

Sufficient to say at the beginning that Japan is not the nation, the economy, the political system or the society that most Canadians imagine but something else entirely.

Whatever it may be as a state and a people, which way is Japan going—to the free world or to the Communist empire? Second only to the future of the Chinese revolution, that is the largest question in Asia, where most of humanity lives.

It is too early to answer the question for it will not be answered by Japan alone but by the free world, including Canada.

Japan's choice has been firmly made, in favor of freedom, and it has achieved within 14 years a society as free as any in the West. But its choice can be maintained only if Japan is given the chance to live and prosper as a free nation.

If it is not given that chance, if the free world, including Canada, refuses to buy its products abundantly while selling abundantly in its huge and growing market, then Japan will turn inevitably to the Communist empire. It will have nowhere else to go. For the free world that would be another, final Japanese explosion certainly catastrophic, perhaps fatal, to freedom everywhere.

On the narrow pivot of a few islands less than the size of California but already an economic colossus, the future of humankind may well turn.

No one knows that better than the rulers of Russia and China whose primary objective in Asia is to bully by threats and seduce by promises those precious islands that lie like a screen of steel across the Communist revolution.

This vast incalculable process is neatly divided into two compartments, military and economic, both requiring equally the support and intelligence of the free world.

The lines of physical power are drawn nakedly on the Pacific map.

U.S. Makes No Secret of Strategy

It is no secret to Russia and China — indeed, the United States wants them to understand the facts beyond any possible question — that American power is deployed in an unbroken arc from the Aleutian Islands to Korea, Japan, Okinawa, Formosa, the Philippines, Australia and New Zealand.

It is so deployed with the full consent and by the ardent wish of the peoples on these islands.

Throughout the arc, with its air fields, its harbors, its massive Seventh Fleet and its arsenal of atomic weapons ready for instant use, the United States and its allies operate on a single assumption. It is that the Communist empire will not seek but may blunder into another war, as it blundered into the Korean war, by miscalculation, by probing too far into any attractive vacuum.

The arc of power is designed

Continued on Page 2

Index to Inside Pages

	Page
Gaitskell Throws Challenge to Extremists	3
Girl Killed As Fans Pull Down Goal Posts	3
No Change In Communism, Says Adenauer	5
Mystery Shrouds Dog Deaths	10

Ask The Times	13	Finance	6	Silenus	5
Churches	14	Island Digest	10	Sports	8, 9
Classified	22	London Letter	5	Step With Style	16
Comics	32	Penny Saver	16	Travel	20
Dear Abby	16	Radio	24	Why Grow Old?	16
Entertainment	19	Roberts	13	Women	15, 16, 17

2ND INCIDENT

Reds Try To Grab U.S. Code

NEW DELHI (UPI)—The U.S. Embassy charged tonight that Chinese Communists dragged U.S. Marine Sgt. Robert Armstrong from a taxi cab on a public street in Bombay and bound him by the neck and arms to a pillar in the garage of their consulate Friday.

The Embassy lodged a protest with the Indian government today charging it was a "high-handed violation of the personal rights of a United States citizen in a friendly country."

Even as the embassy released its report on Armstrong, reliable sources reported that two Chinese thugs attempted to seize coded American diplomatic telegrams in Bombay this morning.

The messenger carrying them escaped but said he could identify his assailants.

SURROUNDED

The Embassy statement on the Armstrong incident said at least six Chinese surrounded the Marine in his taxi cab in front of the Chinese communist consulate and dragged him into the compound.

The Embassy statement said the Chinese pulled Armstrong, pushed him and "were striking him in the ribs with their fists."

It said Armstrong remained bound to a pillar in the garage for some time while the Chinese questioned him.

One Chinese stood by holding a heavy club and was quoted as telling Armstrong that if he yelled "you will get this."

USAF SENTRY ROUGHED UP

CLARK AIR FORCE BASE, Philippines (UPI) — Armed Filipinos infiltrated a restricted area this sprawling headquarters of the 13th U.S. Air Force today and trussed up and interrogated an American Air Force Sentry.

It was the latest in the series of incidents at the American air base near Manila which stirred an angry protest earlier this week by Rep. Phil Wever (R-Neb.) in Washington.

Scott Arrested On Mink Charge

Ex-aldermanic candidate William A. Scott of Broad Street Trading and Pawnbroker Co., 1421 Broad, was arrested and charged with possession of an $895 stolen mink stole just before noon today.

The arrest came less than an hour after John Kirk, about 45, of 919½ Pandora, pleaded guilty in city police court to theft of the mink garment from Hudson's Bay Co. store Wednesday.

Magistrate William Ostler remanded Kirk to Thursday for probation report and sentence on the charge of theft over $50 value.

It was expected Scott would be charged formally in city court Monday.

ESCAPE ON PARKADE

The silver-grey fur was taken from a second-floor fur department rack Wednesday noon by Kirk, who escaped from a second-floor entrance across the store's new two-level parkade.

Kirk was arrested at his Kensington Apartment suite about 5 p.m. Friday and the stole was recovered intact at Broad Street Trading Co.

Scott, who has tried for a seat on city council and three years ago withdrew from a mayoralty contest is president of Victoria Humanist Fellowship, a group of free-thinkers.

'COLD-BLOODED'

Who Put Arsenic In Coffee?

SEATTLE (UPI)—Chief Detective Vic Kramer said today that arsenic found mixed in coffee in an employees' lunchroom at the county-city building here was a "cold-blooded attempt at mass poisoning."

The arsenic was found after eight staff members of the city planning commission became ill last Monday. The results of police laboratory tests disclosed Friday revealed they had drunk coffee laced with the poison.

A search of the lunchroom on the eighth floor of the building disclosed arsenic in a two-pound tin of drip-grind coffee and more arsenic in a jar of instant coffee.

"This was no accident," Kramer said. "It was deliberate."

WIRE BRIEFS

Storm Blocks Seaway

MONTREAL (CP) — Blowing snow and below-freezing temperatures today disrupted all shipping movements in the St. Lawrence River and Seaway between Kingston and Montreal.

No Survivors

HOUSTON, Tex. (AP) — Air and sea rescue teams reached the site of an overturned ship in the Gulf of Mexico today and reported no sign of survivors.

The ammunition motor ship National Pride with a crew of 10 or 11 men has been overdue since Thursday night.

50 Below in Japan!

ASAHIKAWA, Hokkaido (UPI) — The temperature in this town in northern Hokkaido, northernmost of the Japanese islands, dropped to 50 degrees below zero today. The drop was attributed to a cold front from Siberia.

READ PRO AND CON ON FLUORIDATION

Champions for and against fluoridation of Greater Victoria's water supply have written articles for the Times summarizing their respective views. These articles, appearing on Page 13 today, should be read by every voter who will be called upon to cast a ballot on the question next month.

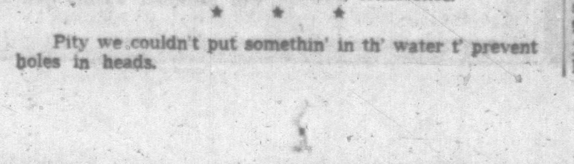

These East-West football frays don't allow fer no peaceful co-existence.

* * *

Bet Hamilton thinks Winnipeg ought t' hev a representative at th' Geneva disarmament conference.

* * *

Pity we couldn't put somethin' in th' water t' prevent holes in heads.

GREY CUP SIDELIGHTS

Pegs 'Blew' 99 to 0 Lead

EXHIBITION STADIUM, TORONTO (CP)—Long before fans started streaming into the spacious stadium, hard by Lake Ontario, workmen scurried about the grounds to clear a three-inch snowfall and spruce up chalklines for the Grey Cup classic. Bulldozers pushed snow from the end zones while workmen cleared off the open stands with shovels.

The tarpaulin covering the gridiron was lifted at 10 a.m. A green sawdust composition and peat moss were thrown over the wet and damp spots in a last-minute bid to make footing better for the combatants.

Any Winnipeg fans who happened to be at the stadium early got a pleasant surprise when they looked at the big scoreboard. It read: Winnipeg 99, Hamilton 0. The timer was just testing the scoreboard lights. Ticats staged a great comeback and eventually caught up to tie it 99-99.

Scalpers got down to business early. But indications were they wouldn't make a killing peddling tickets. Tickets were being offered in the downtown Royal York Hotel at cost—$10 top—or just a bit more. Earlier in the week tickets were hard to come by.

A 47-yard telegram of good wishes from Winnipeg bearing 4,702 names was delivered to the Bombers before the game got under way. Transmission of the message took seven hours. The signatures were collected in a Winnipeg department store under sponsorship of a Winnipeg radio station.

An hour and a half before the kickoff the sun broke through the overcast and bathed the stadium in warmth. The shimmering lake and the snow-shrouded roller-coaster of the Canadian National Exhibition gave the field a carnival-like backdrop.

Coach Bud Grant of Winnipeg made a personal inspection of the turf long before his players warmed up. He wore cleated boots and scuffed the ground, paying particular attention to the soggy spots. He flashed a smile as he departed, apparently not overly perturbed.

The snow did such a job of messing up things that there was little to indicate that this was the great national football playoff. The marking "Grey Cup 1959" was virtually obliterated by a crust of snow in the west end zone and only "Grey 1959" showed at the east end.

Fans under the covered stands weren't in an enviable position. Those in the front rows were in danger of catching small hunks of snow sent sliding off the roof by the warm sun.

PRESTON GRABS SOCCER LEAD

West Ham Routed 7-0

O.C. SOCCER RESULTS

LONDON (Reuters) — Results of soccer matches today in the United Kingdom:

ENGLISH LEAGUE

FIRST DIVISION

Arsenal 2, West Bromwich 4.
Blackburn 2, Birmingham 1.
Blackpool 2, Tottenham 2.
Bolton 3, Leicester 1.
Everton 2, Manchester United 1.
Fulham 1, Burnley 0.
Luton 1, Preston 3.
Manchester City 3, Newcastle 4.
Sheffield Wednesday 7, West Ham 0.
Wolverhampton 3, Chelsea 1.

SECOND DIVISION

Aston Villa 5, Scunthorpe 0.
Brighton 0, Sheffield United 2.
Bristol Rovers 2, Derby 1.
Huddersfield 1, Liverpool 0.
Ipswich 3, Plymouth 3.
Leyton Orient 2, Charlton 0.
Lincoln 3, Bristol City 1.
Portsmouth 1, Cardiff 1.
Stoke 3, Hull City 1.
Sunderland 1, Rotherham 2.
Swansea 3, Middlesbrough 1.

THIRD DIVISION

Accrington 1, Bury 3.
Bournemouth 1, Barnsley 1.
Bradford City 1, Norwich 1.
Chesterfield 0, Mansfield 1.
Coventry 2, Brentford 1.
Grimsby 2, Shrewsbury 1.
Newport 3, Halifax 1.
Queens Park Rangers 2, Port Vale 2.
Swindon 2, Southend 0.
Tranmere 2, Southampton 4.
Wrexhm 2, Reading 1.
York City 2, Colchester 3.

FOURTH DIVISION

Aldershot 0, Carlisle 2.
Brrow 4, Notts County 3.
Darlington 1, Oldham 3.
Doncaster 2, Bradford 0.
Gateshead 1, Watford 3.
Gillingham 2, Walsall 0.
Millwall 1, Crewe Alexandra 4.
Northampton 0, Crystal Palace 2.
Rochdale 3, Exeter 0.
Southport 2, Hartlepools 1.
Torquay 1, Chester 2.
Workington 1, Stockport County 1.

SCOTTISH LEAGUE

DIVISION I

Arbroath 2, Third Lanark 1.
Clyde 2, Hearts 2.
Dundee 1, Airdrieonians 2.
Kilmarnock 3, Dunfermline 2.
Hibernian 3, Stirling 1.
Motherwell 2, Rangers 1.
Partick 3, Celtic 1.
Raith Rovers 5, Aberdeen 1.
St. Mirren 4, Ayr United 3.

DIVISION II

Albion 0, Dumbarton 0.
Alloa 3, Falkirk 0.
Cowdenbeath 1, Brechin 5.
East Stirling 0, Stenhousemuir 1.
Forfar 1, Dundee United 3.
Montrose 2, East Fife 0.
Queen's Park 2, Hamilton 1.
Stranraer 0, Berwick 3.
Morton 3, Queen of South 1.

IRISH LEAGUE

Ballymena 2, Derry 0.
Bangor 3, Linfield 2.
Cliftonville 2, Ards 0.
Coleraine 0, Glenavon 0.
Distillery 1, Glentoran 2.
Portadown 4, Crusaders 2.

LONDON (AP) — Sheffield Wednesday routed West Ham United 7-0 today and opened the way for Preston North End to move to the top of the English Soccer League's First Division standings in one of the toughest championship fights in years.

West Ham's defeat sent the London team into third place with 25 points from 19 matches. Preston, trailing 1-0 at half-time, scored three second-half goals for a 3-1 victory at Luton and a total of 27 championship points.

Tottenham drew 2-2 at Blackpool and took second place with 25 points and a better goal average than West Ham.

Wolverhampton and Fulham both have 24 points folfollowed by Burnley and Blackburn, each with 23. Only four points separate the top seven teams as the 42-match program nears the halfway stage.

FAST SCORING

Sheffield crushed West Ham by scoring three goals in the *first eight minutes* — two from inside left John Fantham and another from right winger Derek Wilkinson.

Preston scored two goals inside three minutes early in the second half to take a 2-1 lead over Luton. Inside right Tommy Thompson got the first Preston goal and the other came from right winger Derek Mayers.

A pass from *centre forward* Tom Finney put Thomson through for Preston's third goal.

Tottenham, trailing 2-0 behind Blackpool, levelled the score on goals by centre forward Bobby Smith and Dave Mackay. Only brilliant goalkeeping by George Farm stopped the Spurs from gaining the *winning goal.*

WOLVES DOWN CHELSEA

Wolverhampton Wanderers, bidding for their third straight English championship, *defeated Chelsea 3-1* and now are only three points behind the leaders. Halfback Ron Flowers got two goals for the Wolves.

West Bromwich Albion raced to a 4-2 away victory over Arsenal. Arsenal led 2-1 with only 15 minutes of play left.

Aston Villa, Second Division leaders, crushed Scunthorpe 5-0 and now lead *the division* with 31 points — three more than second-place Rotherham. Villa has scored 50 goals in 20 matches this season.

. . . HUTCHISON

Continued from Page 1

solely to plug up all such vacuums, to give the Communist empire no chance of miscalculation, to threaten no one but an aggressor and, if *possible, to negotiate an* ultimate settlement from strength instead of that weakness which, in 1941, almost lost the whole Pacific.

Not by choice but by necessity the arc lies close to the Asiatic mainland, at one point hardly a stone's throw from the *Chinese coast.* It lies there because only the long string of islands can provide adequate bases of *defence* and, *if necessary, of offense.*

The grim lessons of the Second World War, with its long, costly leaps across the Pacific from island to island, have not been forgotten.

Alternatives Obvious to Soviets

In short, the principle of atomic deterrent or balance of terror—an *awesome, negative* principle to be sure but the only one available at the moment—is applied where it will do the most good at the lowest cost.

If all this is obvious to the Communist empire, so is the alternative. The free world, acting through United States power, can maintain the island chain which, like any chain, is no stronger than its *weakest link.* But it is doubtful, to say the least, that any other defence line could be long maintained at tolerable cost.

If United States power were forced to withdraw from its present line, as would *certainly happen* if Japan changed sides, then it must be based on a precarious, broken line from Alaska to Hawaii, Australia and New Zealand.

Not only would all of Southeast Asia, the Philippines and doubtless India and the other neutrals — some 700 million people—be engulfed by force or consent, but the mid-Pacific line would be difficult if not impossible to hold. That is the considered judgment of the American government. At any rate, lacking the naval and air facilities of Japan, the United States would require two and a half times as much shipping, air power, manpower and money as it now expends to hold the present line. Cost increases and power decreases in mathematical progression as the line is pushed backward.

No Canadian who looks at a map of the Pacific can doubt that the arc of power and nothing else protects *Canada from engulfment, slow* or fast.

That fact can be grasped by a single assumption: Suppose that the United States disappeared from the map tomorrow. Does anyone believe that the swarming, desperate multitudes of Asia would not begin to pour next day into the rich and empty vacuum of Canada?

The links of the Pacific power chain are only as strong as their economic base and their real base is Japan, the only industrial power of Asia. No one can visualize or begin to comprehend the *strength of* that base until he has driven through a jungle *of smoking industries,* shipyards, workshops and lush farms that make Japan the world's fourth manufacturing complex.

There are only three other such complexes on earth—North America, western Europe and Russia. Three of the four belong to the free world.

If Japan is added to the Communist empire, if Japan's machines and skills are integrated with the raw resources of China and Siberia, then the economic balance of the entire world will tilt instantly *against the free peoples,* doubtless beyond recovery.

Hence the Japanese economy —a miracle of less than a hundred years — is a primary fact of world power, a fulcrum of the human future. *How this miracle occurred* and how it affects Canada more than most nations I shall try to explain in subsequent dispatches.

Driver Fined $250

David E. Strijack, HMCS Saguenay, was fined $250 and his driver's licence was suspended in Saanich police court today when he pleaded guilty to impaired driving in a drive-in lot Friday night.

Police said Strijack drove erratically around A and W Root Beer stand, 3335 Douglas, then backed into a car waiting to leave the lot.

OUT OF ELECTION for Saanich reeveship is Councillor Joseph Casey, who says he is going to "take a rest" and has "no intention of running for anything."

The Royal Botanical Gardens at Kew, England, one of the world's greatest plant centres, were started in 1759.

BLOWS TOP AT GHANA PHOTOGRAPHERS

Music Was Hot and So Was Philip

ACCRA, Ghana (Reuters)—Prince Philip's light-hearted *tour of Ghana struck its first* sour note Friday night, just when he was in the midst of dancing to a calypso number.

The Prince angrily ordered photographers off the floor at a state ball here when they tried to take pictures of him *hot-footing* it with Mrs. Kwame Nkrumah, wife of the prime minister.

But he soon regained his composure and danced to a tune called High Life with Mrs. Kojo Botsio, wife of the economic *affairs* minister.

Wearing toga-like dresses and gay headscarves, 11 of Ghana's huge market women drove up to state house earlier in the day and presented the husband of Queen Elizabeth with a gold tie-pin as a memento of his week-long visit here.

Top Horses Poisoned

BRANTFORD, Ont. (CP)—Two of Ontario's finest sulky horses have died of poisoning, Ontario Agricultural College veterinarians said today.

Tiny! Light! Full-Power!
ear-level hearing aid
new 4-Transistor
ZENITH $165
Diplomat
Worn Entirely at the Ear!
Slender, tinted, contoured to fit snugly right at the ear! 10-day Money-Back Guarantee. Easy terms. See it today...enjoy famous Zenith Quality! Free home demonstration arranged.
ZENITH..."Living Sound" Hearing Aids
EMES ELECTRIC
1122 Blanshard EV 2-0421
We carry batteries and accessories for most hearing aids

This SUN. Royal 3 p.m.
Enjoy the Informal Afternoon
"POP" CONCERT
By Victoria Symphony
Featuring "OKLAHOMA"
with its glorious music by Rogers-Hammerstein.
IF YOU HAVEN'T ALREADY GOT YOUR TICKETS HERE'S WHERE YOU CAN GET THEM
Even when Eaton's is closed, tickets are still available at the following hotels. Just pick them up on your way to the theatre.
DOMINION HOTEL, Corner Yates and Blanshard EV 4-4136
OAK BAY BEACH HOTEL, 1175 Beach Drive EV 3-1137
COLONY MOTEL, 2852 Douglas St, at the Roundabout EV 5-2441

Where there's style...there's
STETSON
For instance: the fine "Monte Carlo". It's styled for the "young at heart" and features a new, lower crown with a pronounced taper. There's a bound edge on the narrow brim, a pearl embellishes the bow.
Stetson Hats priced from $10.95

Stetson "Monte Carlo"
Also available in MALLORY... a famous brand name since 1817

REAL ESTATE
SELLING OR BUYING

MR. ERIC A. MACFADYEN
is a good man to know
Northwestern Securities of Victoria Ltd.
EV 5-6741—24-Hour Service

GENUINE "Corn Flower" by W. J. HUGHES
All Genuine "Cornflower" Carries This Label
Crystal is a possession to be cherished forever. These distinctive pieces have been standardized to enable you to add to your collection from time to time.

Goblets	$1.50
Sherbets	$1.50
Footed Tumblers, 5-oz.	$1.50
Claret	$1.50
Wines	$1.35
Cocktails	$1.35
Liqueurs	$1.00
Pilseners (beer)	$1.10
Champagnes	$1.75
Sherbet Plates	$1.50
Tumblers, 5-oz.	.85
Tumblers, 7-oz.	.90
Tumblers, Old Fashioneds	.95
Tumblers, 8½-oz.	.95
Tumblers, 10½-oz.	$1.10
Tumblers, 12-oz.	$1.15
Tumblers, 15-oz.	$1.25
Skyball, 14-oz.	$1.25
Hi-Ball Glasses, fancy designs	8 for $4.50

See our beautiful display of Cornflower Tableware priced from $3.00
Shop Early — Use Our Convenient Lay-Away
Convenient Credit Terms
LITTLE & TAYLOR
Registered Jewellers — American Gem Society
1209 Douglas Street (Scollard Bldg.) Phone EV 5-4431

COMING — NOVEMBER 30, 1959!
OUR
Gigantic Warehouse Sale
WATCH MONDAY'S PAPER
SAVE $$$
MAKE NO MISTAKE!
NOBODY UNDERSELLS MACDONALD'S

"Thanks for the Hospitality!"

"Gives you a great feeling when people so generously welcome you into the privacy of their home to arrange to list their property." More every day, Multiple member realtors remark on this hospitable home owner attitude.
This kind of welcome has been earned by Reputation for Service—built solidly by the 54 real estate firms who are members of the Multiple Listing Bureau. Board membership continues to have an increasing significance for each of our members.
Thanks for your confidence — and for the hospitality!
54 Member Offices Serving You — *Over 425 Salesmen Strong*
MULTIPLE LISTING BUREAU
OF THE REAL ESTATE BOARD OF VICTORIA
For Member Firms See Page 124 in the Yellow Pages of Your Telephone Directory

JUST OFF BUS

Boy Killed By Truck

Eight-year-old David Achtzener, 18 Edgewater Court, died in St. Joseph's Hospital less than an hour after he was run over by a gravel truck opposite his home at Parsons Bridge at 3.15 p.m. Friday.

DAVID ACHTZENER . . . dies in hospital

The area's 13th traffic fatality this year, the boy had stepped from a school bus only moments earlier on his way home from View Royal Elementary School, where he was in Grade Three.

Hospital officials said he suffered abdominal injury and head abrasions and died about a half-hour later. He was taken to hospital by Langford ambulance.

Colwood RCMP said deputy coroner Dr. J. H. Moore will set an inquest later. Funeral arrangements will be announced by Sands Mortuary.

Mrs. Phyllis Bakalak, of the cafe House of Chan, witnessed the accident. She said the school bus generally let off the children at the front of the cafe after turning around the back of a parking lot.

She said David got off with other children on the edge of the Old Island Highway, stood on the curb across from Edgewater Court, then stepped out into the path of an Evans, Coleman and Evans truck, driven by Roy Fletcher, 962 Heywood.

"I saw the little boy get off the bus, stand on the curb, then dart into the highway. He brushed the front fender of the truck and went under the rear wheels.

DRIVER SWERVED

"He (the driver) did his best to avoid the boy, put on his brakes and swerved."

She said the truck was empty as the driver was heading out to pick up a load at the time.

"I went out to him He was unconscious but he lifted his head and put it down again as his mother and others from the motel came out," Mrs. Bakalak said.

David was the son of CPO and Mrs. Harold Achtzener, who came to Victoria from Ottawa in September. CPO Achtzener was taking an eight-month officer training course in the navy.

They also have a daughter, 12-year-old Marilyn.

Vancouver Postmen Seek Strike Vote

VANCOUVER (CP) — Leaders of the 600-member Vancouver branch of the Canadian Postal Employees Union (CLC) are spearheading a campaign for a strike vote among Canada's 15,000 post office workers.

Branch president Bill Kay said Friday his group, which represents inside workers at Vancouver post offices, is seeking the strike vote among all Canadian postal workers to back demands for a pay increase, recently refused by the federal cabinet.

He said the postal workers brotherhood, which represents 15,000 postal workers, is being urged to undertake the vote with a strike deadline set sometime after Parliament reconvenes Jan. 14.

If the brotherhood rejects the plan, it will be put to the CPE, which represents 10,000 brotherhood members, he said.

MISS GREY CUP of 1959 is Anna Finlayson, 18-year-old high school student from Vancouver, who is Miss B.C. Lions. The five-feet, nine-inch, brown-eyed, brown-haired beauty was named in Toronto Friday night. The seventh western winner in nine years, she has measurements of 36-23-36.

Gaitskell Throws Challenge To Labor Party Extremists

BLACKPOOL, England (CP) —Labor Leader Hugh Gaitskell today took a hard swipe at party extremists and warned the party it must modernize if it is to win a general election in the future.

"Let us remember that we are a party of the future, not of the past, and that we must appeal to the young as well as the old," he told 3,000 delegates and visitors attending the weekend election post-mortem.

"It is no use waving banners of a bygone age."

FLINGS CHALLENGE

The speech was an outright challenge to party left-wingers who believe Labor's only hope for victory lies in an all-out program of nationalization.

Gaitskell was giving the lead to the two-day discussion of the cause of the party's third defeat in eight years, and what the party must do now to revive its fortunes.

Observers were almost certain it would provoke noisy recriminations from the extremists. Among them is burly Frank Cousins, chief of the powerful Transport and General Workers Union, who controls 1,000,000 card votes at Labor party conferences.

Gaitskell's speech also was a direct challenge to deputy party leader Aneurin Bevan, who has made no secret of his distaste for moderate socialism.

CRITICAL CHOICE

Bevan winds up the discussion Sunday. He is faced with the critical choice of compromising with the party leader or coming out strongly in support of his beliefs, thus running the risk of splitting the party wide open.

Gaitskell said that Labor certainly will wish to extend public ownership in some directions, but its goal is a society in which socialist ideals are realized. "Our job is to move towards this as fast as we can," he said.

"The pace at which we can go depends on how quickly we can persuade fellow citizens to back us. They will only do this if we pay proper attention to the kind of people they are and the kind of things they want."

Gaitskell wound up his speech with criticism of the party constitution, a move some consider ill-advised as it would be for the Pope to criticize the Bible.

The party leader said the constitution no longer can be considered adequate and it lays supporters open to continual misrepresentation.

OTHER OBJECTIVES

"It implies that public ownership is an end whereas in fact it is a means. It implies the only precise object we have is nationalization whereas, in fact, we have many other socialist objectives.

"We have long ago come to accept a mixed economy at least in some form for the foreseeable future — in which case hadn't we better say so instead of to court misrepresentation?

Earlier party chairman Mrs. Barbara Castle, who represents the left-wingers, urged no change in the socialist doctrine. She also warned against the party abandoning its ideas on nationalization of industry.

Since the party's defeat by Prime Minister Macmillan's forces in the Oct. 8 general election there has been some suggestion the movement should transform itself into something similar to the New Deal Democrats of the late President Franklin D. Roosevelt's day in the United States. Mrs. Castle declared such a road would lead nowhere for the Labor party.

Two-Punch Campaign Set for Family Court

Executive committee of Victoria Chamber of Commerce's professional group Friday formulated a two-fold plan to advance the institution of a family and juvenile court in Greater Victoria.

The group plans to correlate public opinion in favor of the plan and submit the material to Attorney-General Robert Bonner.

The executive also called on David Woodsworth, executive director, Family and Children's Service, to prepare a hard-fisted statistical paper on the need for a court. Individual members of the group would subsequently present the case for a court to their own professions.

Victoria and Saanich have backed the project. Oak Bay and Esquimalt are undecided.

One member of the group said he believed Oak Bay's reluctance to endorse the court is due to a fear of loss of autonomy. Esquimalt, said the member, has withheld acceptance because council feels "they have everything under control."

Junior Chamber of Commerce spokesman Bob Montgomery said his organization found public groups to be unanimously in favor of a family and juvenile court "once they heard all the facts."

Jaycees have offered speakers to PTAs and other groups. In addition, Jaycees have asked the attorney-general to set up a court.

LAC David Tidbury, 21, son of Mr. and Mrs. Ernest Tidbury, 2060 Carrick, leaves next week for a posting in Germany. In the RCAF two years, he has been stationed in Ottawa.

Top Athletic Star Dr. J. H. Crocker Dies

Dr. John Howard Crocker, 89, one of the most illustrious figures in amateur sports in Canada and a resident of Sidney for the past five years, died Friday night in Royal Jubilee Hospital.

Following his resignation as athletic director at the University of Western Ontario in London 12 years ago, he had been spending more and more time at Sidney. He made his residence there permanent in 1954, living at 1780 Land's End Road.

Born in St. Stephen, N.B., in 1870, his interest in sports led to his becoming Canada's top athlete in 1896 and 1897, when he won pentathlon events involving the 100 yards, mile run, high jump, pole vault, and hammer throw.

He served for 10 years as head of the Toronto YMCA athletic department.

He managed Canada's 1908 Olympic team.

In 1911 he went to China for the YMCA to direct physical education there, and later acted as secretary of China's national physical education committee. He was responsible for the construction in Shanghai of China's first major sports stadium.

By 1918 he had returned to Canada to become national director of the YMCA, and he retired from that post in 1930 at the age of 60. Instead of ceasing all activity, he went to the University of Western Ontario as athletic director and stayed there until his second retirement in 1947 at the age of 77.

The funeral will be held on Tuesday at 2 p.m. at Sands' Chapel, Sidney, and burial will be at Royal Oak.

To Do One Thing Well

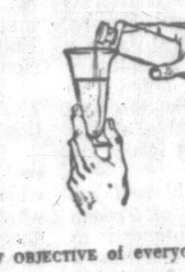

THE CHIEF OBJECTIVE of everyone should be to do one thing well. Your doctor accomplished this objective when he spent years of his life in preparing himself to care for you when you need medical attention. How foolish, then, to depend on others. When illness comes to you or any member of your family, consult your physician without delay. Then bring your prescriptions to us for compounding.

McGill & Orme LIMITED
PRESCRIPTION CHEMISTS
FORT AT BROAD EV-4-1196 · DOUGLAS AT VIEW EV-4-2222 · MEDICAL ARTS BLDG. EV-2-8191

MARINE INSURANCE
HARBORD INSURANCE LTD.
Where Insurance is a Business Not a Sideline
609 Yates EV 2-4207

SANDS Funeral Chapels
Victoria EV 3-7511 · Sidney GR 5-2932 · Colwood GR 8-3821

In respect to the memory of the late
MR. HARRY MALAKOFF
The Plume Shop
1740 DOUGLAS
Will remain closed all day Monday, November 30

exciting new shipment of
Danish Imports

Now on display in THE GALLERY at Standard, a fascinating new display of Danish Imports . . . lovely furniture of teak and oak . . . beautiful accessories for the home! You'll enjoy shopping in "THE GALLERY" and you will achieve great success when you give new loveliness for Christmas.

dining room group
Combines Teak and smoked Oak. The table, 35½x51 inches, opens to 94 inches. Plus four very comfortable chairs — 219.00

dining tables
Designed by Borge Mogensen M.A.A.
Extension Table, 35½x51, opens to 94 inches — 119.00
Round Table, 47-inch diameter, extends to 71 inches — 129.00
De Luxe All-Teak Table, 35x54, opens to 94 inches — 199.00

buffets and cabinets
Server, all teak, with 5 drawers and storage cabinet, 38 inches — 119.50
Buffet, combines storage and 4 drawers, 59 inches — 199.00
Cabinet, 34x39 inches, with large storage space — 119.00
China and Glass Cabinet, 23x39 inches, sliding glass panels — 82.50

dining chairs
Designed by Hans J. Wegner and Borge Mogensen M.A.A.
Teak and oak, each — 25.00
Teak Chair, upholstered seat, oak legs, each — 31.00
Teak and oak frame with woven rush seat — 37.50
Arm Chair, solid oak with woven rush seat — 35.50

EASY CHAIRS
Occasional easy chair, solid beech frame, spring seat and back cushions. Linen covers. 83.50
Famous Tramp Armchair by Finn Juhl, M.A.A., for utmost comfort, solid teak frame and AIRFOAM SEAT and BACK CUSHIONS. Linen or all-wool covers. 109.00 to 115.00
High-back, 2-position chair, designed for complete relaxation, has solid oak frame, all-wool cover, contour back, airfoam head cushion. By Alf Swensen. 159.00

upholstered pieces
Solid Swedish Beech frame and arms, designed by Grete Jalk and Ole Wanscher. Spring seat and back cushions, with foam rubber overlay. All-wool covers.
5 ft. long — 169.00
6 ft. 6 in. long — 209.00

occasional furniture
Choice selection of coffee and occasional tables, tea carts, wall cabinets, magazine and bookcases.

armless sofas
Solid teak frame, foam wrapped spring seat and back cushions, converts to single bed. Choice of pure wool or linen covers — $229 to $249

IMPORTED ACCESSORIES
An exclusive gift! Choose glass, stainless steel pieces, Finnish "Arabia" ware, Danish enamel ware, teak accessories! Come in and see this exciting display!

Standard FURNITURE
DENNYS OF VICTORIA

1824-32 STORE ST.
Keep Your Eye on "Capital" for Unusual Savings
HIGH-GRADE MACHINISTS HAMMERS
High-grade English steel with varnished wood handle, made by one of England's leading manufacturers. For a comparable hammer you'd expect to pay about twice this price.
¼-lb. — 95c · 1-lb. — 1.40 · 1½-lb. — 1.68 · 2-lb. — 1.89 · 2½-lb. — 2.25 · 3-lb. — 2.75
Capital guarantees all your purchases to please or your money back!
FREE PARKING
Open 8 to 5 p.m. Monday to Saturday
Phone EV 5-9703
Pay Less CAPITAL IRON & METALS LTD. — 1832 Store St.

HUDSON'S BAY
Fine Old
RYE WHISKY

An old favorite of excellent quality. Distilled, matured and bottled under Canadian Government Supervision.
This advertisement is not published or displayed by the Liquor Control Board or by the Government of British Columbia.

ROYALITE
REGALUBE 2595 GREASE
THE CHOICE OF 43 Nations!

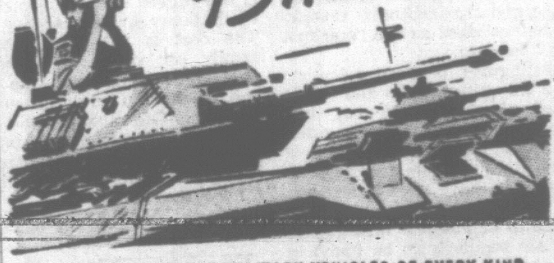

FOR LUBRICATION OF MILITARY VEHICLES OF EVERY KIND
DESERT HEAT • ARCTIC COLD • TROPIC DAMP
Governments the world over specify this amazing new lubrication because it continues to operate effectively at 60 degrees below zero, protects exposed suspension mechanisms from dust and scorching heat, and resists intense humidity.
NOW! COMPLETE CHASSIS LUBE PROTECTION FOR YOUR FAMILY CAR
Now for the first time Regalube 2595 is available for your family car . . . exclusively from Royalite. It gives complete chassis lube protection no matter what the weather, actually resists water better than water pump grease. So when you need a lube job, consult the yellow pages of your telephone directory for the address of your nearest Royalite service station . . . and get dependable "2595".

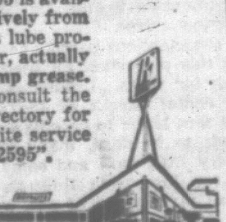

WHEN TEMPERATURES DROP protect the cooling system of your car with Royalite permanent-type anti-freeze - will not boil away
ROYALITE • THE HALLMARK OF MOTORING SATISFACTION

Victoria Daily Times

THE HOME PAPER — Established 1884

Published every afternoon except Sunday by The Times Publishers Limited, 2631 Douglas Street, Victoria, B.C. The Times is a member of the Audit Bureau of Circulations; The Canadian Daily Newspaper Publishers' Association; the Inter-American Press Association; the International Press Institute and of The Canadian Press, which is exclusively entitled to reprint the local news published herein, and whose reports may not be used without permission. Rights reserved on special dispatches and features. Autnorized as Second Class Mail, Post Office Department, Ottawa.

STUART KEATE, Publisher — BRUCE HUTCHISON, Editor

Critical Point for NATO

THE COMMANDER OF NATO operations in central Europe, a French air force general, takes a poor view of NATO'S military strength. There is no defence in depth, he says, "the Belgian and Dutch forces are unusable at the moment, and the French forces are in Algeria."

General de Gaulle himself recently told an audience of French officers that France intended to fight only its own wars and take a very calculating look before being drawn into anyone else's.

The military basis of NATO, then, the core of its multi-membered body, appears to be deteriorating.

The political basis is no more promising. The smaller members of NATO are becoming disgruntled over the trend that current diplomacy is following. "International affairs" are being decided by top-level private meetings among the Big Four, by personal correspondence sent back and forth among Mr. Macmillan, Chancellor Adenauer, President Eisenhower and Mr. Khrushchev. Moods among some of the lesser member states are said to range from discontent to revolt.

This situation has not been helped by the coolness between Britain and France and President de Gaulle's increasing urge to emphasize France's independence—as in nuclear armaments—for purposes of prestige.

The concern of the second-power NATO members was particularly sharpened by news that the four top Western leaders planned to hold a strategy meeting in Paris in December without any formal reference to the NATO Ministerial Council which was to meet in the same city only four days earlier.

Even Canada took part in the protests, with the result that the NATO states will be given an opportunity for preliminary discussion and a later report on the proceedings of the meeting.

But the incident was indicative of the NATO atmosphere. And there can be little doubt that for some time to come the important developments in the international field will continue to be governed by "back-room" talks among the major powers rather than by United Nations or NATO discussions.

What has happened to the North Atlantic Treaty Organization?

It was conceived and given reality as a defensive instrument when the West was threatened with what it believed to be the imminent danger of a Soviet military thrust. It called for mutual assistance to any member who was attacked, and there can be little doubt that this united front against aggression has had much to do with Russia's present accent on peaceful competition.

Can NATO not survive the decrease in the military threat? Can it not be a constructive alliance instead of a merely temporary reaction to panic?

These are vital questions for NATO today. The organization was not conceived as entirely a military device, important as that aspect was at the time. Far-seeing men—and Canada's Lester Pearson is one of them—realized that the defensive alliance must be made more cohesive by political co-operation and economic bonds: a closely-knit, freely-trading, transatlantic community must ultimately be achieved if NATO is to have a truly useful future or, indeed, if it is to long endure.

These ancillary considerations have not been made effective. The NATO nations are still united—although internal quarrels such as that between Britain and Iceland threaten this unity from time to time—but they are beginning to question the stability of the Treaty.

Signed in 1949, it was intended to run for 20 years. Now, at the half-way mark, there seems to be a danger that it will not survive the full term. Such a failure would be a major disaster to the West and to democracy, a major victory for Communism.

If "peaceful co-existence" has changed the nature of the global ideological struggle, then the NATO alliance should alter to meet the new challenge. Strength still lies in unity.

Wrong Way?

IT hardly seems worthwhile rousing the "radical-liberal conscience," as has recently been suggested, on behalf of the starving peoples of the world if it is merely to offer birth control as the only solution to the population problem. Certainly it will cost the "haves" very little, but will it solve the problem?

Let us leave, for the moment, our religious convictions on one side. The poorer members of the under-developed nations are many of them living in conditions where smaller families might be a long-term solution, but as a short-term policy it means fewer hands to work, if only for a pittance, as well as fewer mouths to feed.

Nor is it easy to alter their religious convictions and habits of life as it is to "ignore religious susceptibilities" in England. Before birth control can begin to work we have got to make them want it. And if they refuse to want it, are we to let them starve with a clear conscience (they ask for bread and we offer them an oral contraceptive; what are they grumbling about?)

It is also an observed fact that higher standards of living are accompanied by reduced fertility. Is it not possible that if we fed the underfed their birth rate would fall?

As a rational human being I have yet to be convinced that birth control is a practical solution, let alone the only one. As a Christian (a Roman Catholic) I know that it is wrong. As a natural sceptic, I am suspicious of solutions of problems, either world-wide or personal, that involve no self-sacrifice.

JOHN BAILEY.

40 Kensington Place,
London W.8.

(Letter in the Manchester Guardian.)

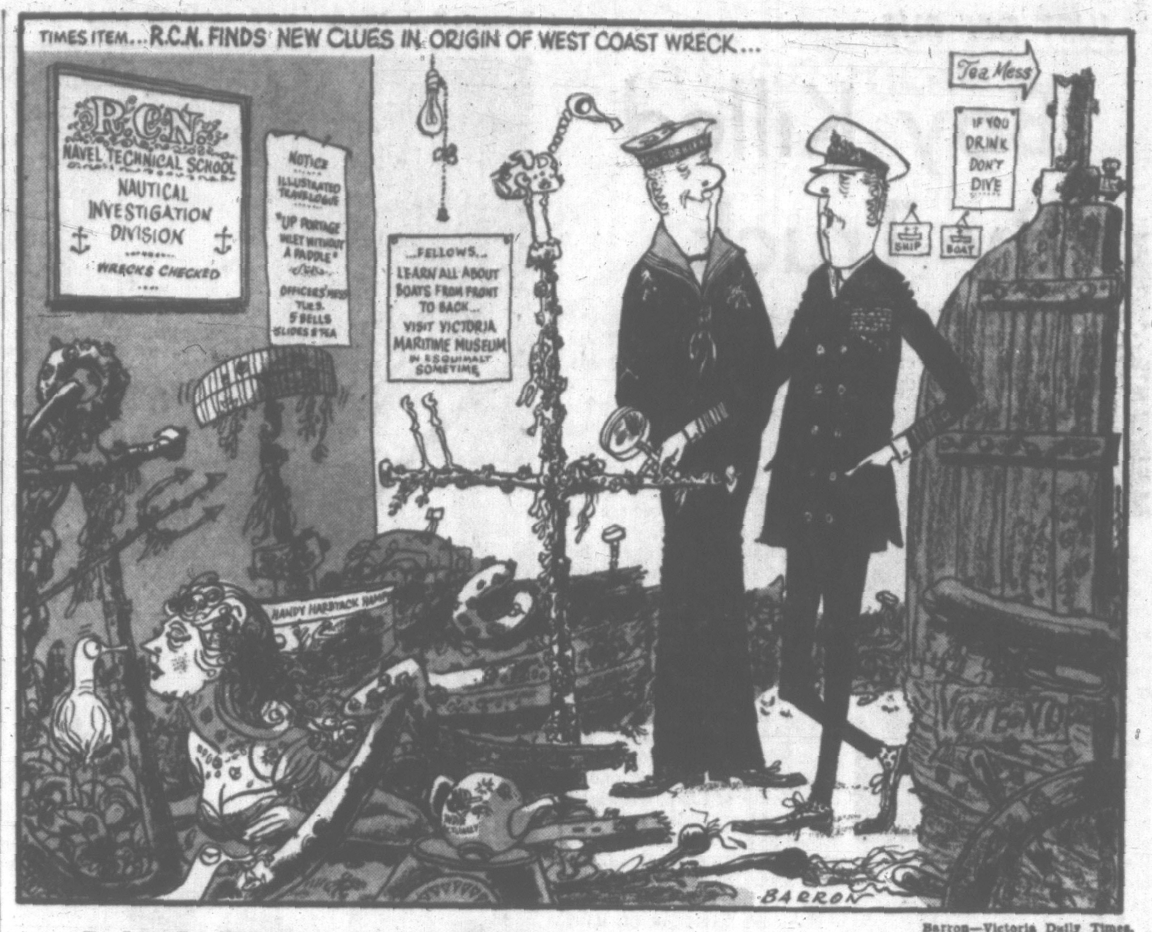

Barron—Victoria Daily Times.

By Jove, I believe you're right again, Nelson . . . that's just what it is . . . the top of a mast . . . !"

A VICTIM COMMENDS THE JURY

By TONY EMERY

'It Will Make Us Less Complacent and More Careful'

WHEN I told you a couple of weeks ago that my fellow-juror and myself had found it necessary to reject all but twelve paintings and one piece of sculpture from an entry of several hundred works for the Vancouver Gallery's Annual Show, I had a sneaking suspicion that the artists of Vancouver would probably not head a campaign to make me director of the National Gallery. I was even prepared to be the target of some fairly strong criticism, which was only to be expected since an artist who does not feel strongly about painting has no business to be wielding a brush.

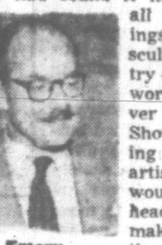

Emery

Well, I was certainly not disappointed. The artists were incensed; there was plenty of criticism of our actions; and since I was the only one within range (my stable-mate had donned earmuff and snowshoes and made off to his prairie fastness) I stopped a large proportion of the flying palette knives.

Not that I am complaining. For one thing I enjoy rows of this kind, because they are concerned (or they should be) with principles and not with personalities; and for another, it is only right and proper that conceited so-and-so's like me should be on the receiving end occasionally for a change.

Happily for me, I was not offered any physical violence, although there was a moment just before I began to lecture in the Vancouver Gallery last Friday night when I thought I was going to have to polish up the old unarmed combat techniques. However, the danger passed, and it is now time to examine the whole affair in the hope of learning a lesson or two from it.

The first important point to impress itself on me was that an action based on aesthetic considerations had repercussions outside the field of pure aesthetics. It was surprising to learn, for instance, that the jury should not have been so rigorous in their selection because of the offence given thereby to influential supporters of the gallery.

I had always assumed that out-of-town juries were recruited in order that local influence might be reduced to a minimum. I am too little of a politician to allow anything to influence my judgment except the merits of the work under my eye; and I cannot allow even the claims of friendship to weigh with me in what should be a dispassionate and objective appraisal.

A letter to the Province by an artist said, in part: "Artists the world over eagerly await their annual regional exhibitions. These are traditionally open, competitive, inclusive (rather than exclusive), large and rambling. The unestablished artist hopes to see his work successfully challenged and at the same time borrow prestige from the work of the established artist, who in turn enjoys maintaining his position in open competition."

I find this statement more admirable for its phrasing than for its logic. Apart from the obvious point that nobody, surely, could complain that this year's Annual was not competitive enough to suit the most exacting taste, there seems to be some woolly thinking in the last part of the quotation.

Is it any function of good painting to "lend prestige" to other works hanging nearby? I should have thought that a painting that cannot stand on its own merits doesn't deserve to hang at all.

As for the writer's other remarks, I can only point out that in the dozen we selected were at least three works by "unestablished artists" and two others were from someone who was virtually unheard of a year ago. On the other hand we rejected several "established artists" because we did not think the works they sent in were good enough to "maintain (their) position in open competition."

I believe with all my heart that everybody should paint, for any reason that seems good to them; aesthetic, therapeutic or mercenary; but I am hanged if I see why every painting that is painted should be exhibited. There is a place for the "inclusive . . . large and rambling" show, I am sure, but these shows should in my view, be "non-jury" affairs with no question or praise or blame. They would carry no prestige, of course, but why should they expect to do so?

When last I wrote about judging paintings I compared this activity to judging dogs, and this has given offence in some quarters.

Let me be offensive again and praise the comparative integrity of the dog show, which does not admit any but thorughbred animals. A mongrel can be as lovable as the pampered pooch with a yard-long pedigree; his owner may be the proprietor of the hall where the show is being held; but if he hasn't got what it takes to be a prize-winning dog, he doesn't enter.

And was it worth having a row about, after all? I think it was, if only to get these words in a letter from a well-known artist: "I'm glad you had the courage to do something that was long overdue. It will make us less complacent, and more careful of what we pick out to send in to shows in future."

Thou Shalt Not Dissent . . .

MR. KHRUSHCHEV'S RECENT boast that there are no persons in Russia being made to stand trial for political crimes marks a great step forward in improving Soviet living conditions. At the same time his insistence on the greatness of this achievement emphasizes the backwardness of the previous situation.

That situation could return. The security police are in no way disbanded. Indeed, Mr. Khrushchev jokes that some of them are complaining that they have too little to do.

One of the chores which they still carry out is to land with the full force of Soviet law on Jehovah's Witnesses, Pentacostals and other religious sects which emphasize their allegiance to God at the expense of the state.

It is surprising that so small a group in Russia should command so much attention from the state, which surely they cannot threaten. Yet there have been a number of trials, some publicized in the U.S.S.R., of members of these sects, with sentences running up to three, five, six years in labor camps.

The charges were not based on religious grounds, rather they were political—subversive activity. This at once gives the lie to Mr. Khrushchev's claim that political trials are not taking place, and raises the question as to what he fears from such quarters.

The incidents are significant, too, in that they demonstrate the continuing power of the security police to remove from circulation anyone who questions the omnipotence of the state. It would require merely a change in the accent on Soviet policy to restore overnight the recently familiar terrors of full police supervision.

IMMATURE AMERICAN PANTOMIME

By MAURICE WESTERN

Wrestling: Protection Needed for a Developing Art Form

THE Board of Broadcast Governors, after anxious hours of uncertainty, is apparently moving towards the view that wrestling is a legitimate form of television entertainment. It is difficult to understand how this problem arose in the first place. For one of the Governors hails from Winnipeg where many leading citizens have devoted many hours of research to this subject.

WESTERN

This is obviously no field for a singularly unathletic layman. My only excuse for venturing an opinion is that I was a neighbor for some years of a gentleman whose authority in these matters is accepted without question from East Drive all the way to the Wildwood shopping centre.

I would not presume to quote him or to attribute to him views which would probably suffer total loss in translation from the Scottish. All I can offer is the impression that filtered through to me from his fireside dissertations.

My view, thus limited, is that the "contest" controversy is irrelevant and that televised wrestling cannot properly be compared with rigged quiz programs.

It seems to me that the art of Lord Athol Layton and Gorgeous George is an immature American form of pantomime. This is in no sense disparagement for, by definition, all arts are immature in their early periods. It probably requires great skill to bounce a 300-pound opponent like a yo-yo without doing irreparable damage to the sub-flooring.

The point is that televised wrestling presents the essential elements of pantomime, including the secret conspiracy between participants and audience. The damsel to be rescued is the bobby-soxer in the front row or (a delightful innovation) the elderly vestry-man smoking furiously on the carpet in front of his television set.

Some care is taken to identify the ogre, indeed, the only point of confusion here (betraying perhaps the American origins of the art) is that the ogre occasionally merges with the referee. There are several approved means of dealing with the situation; one is to bash the official's head against a ring post; another is to throw him to the wolves, that is to say, the spectators.

As for our Jack, fresh from his beanstalk, any child can recognize him and so can many adults.

It is necessary to brace oneself at this point for Jack, despite his air of confidence, is about to suffer every foul and excruciating torture that the mind of the promoters has been able to devise. What sustains the viewer is the shared knowledge that virtue is going to triumph (and if it doesn't happen this week, come back next with a sharpened appetite for blood and gore).

It would obviously be silly for the Governors to seek escape from their predicament by ruling that this spectacle is not a contest. Since the essence of pantomime is make-believe, it has to be billed as a contest. If there is any such cowardly evasion, the Governors should be thrown into the ring.

What they must do is to devise means of protecting a developing art form. It is very likely that this pantomime wrestling will in time become (like Cinderella and the Wicked Sisters in England) a vehicle for social and political criticism.

Gruesome Gargantua, with his foot planted firmly in the face of the referee, will tickle the audience with satirical anecdotes about Mr. George Hees.

It must be hoped that the Governors will not injure this prospect by any sudden decision imposed by fancied terminological necessity.

Opinions of Our Readers on the Value of Fluoridation in Preventing Tooth Decay

For the Children

I for one am going to vote for fluoridation!

It is tragic that those who should receive the benefit which fluoridation confers, our children, the citizens of tomorrow and our nation's greatest resource; have no choice but to accept the destiny which the older generations by commission or omission determine. To date we have let them down rather badly.

Are we, the adults who stand to gain nothing from this measure personally, going to turn it down through sheer selfishness or groundless fear? Cannot we think in other terms than our own preferences for this one golden opportunity to assist the children?

A. L. ADAMSON.

Pity

Isn't it a pity someone doesn't conceive the idea of spending our money to purify our drinking water rather than to further contaminate it!

POTENTIAL VICTIM.

Ask Your Doctor

It is an inexplicable mystery to me why such a large number amongst us are influenced by an ill-informed and vociferous minority to the point where we hesitate to accept the clearly proven benefits of fluoridation.

To quote H. E. Hilleboe, commissioner of health, State of New York: "The progressive accumulation of dental disease . . . is a national calamity. Water fluoridation is an extension of standardized water treatment procedures designed to improve the health of consumers."

And to quote A. L. Russell, chief epidemiology and biometry, National Institute of Dental Research.

". . . the benefits of a fluoride water . . . continue into adult life without appreciable diminution with age."

Why not ask your doctor or dentist whether they favor fluoridation. After all, we trust implicitly the advice they provide for our own and our families' welfare.

P. A. E.

Never, Never!

The little dears who ruin their teeth by improper diet would never, never, well, hardly ever, get any fluorine from tap water. If they simply must have the stuff they will be sure to get enough only if it is put in soft drinks, candy and chewing gum.

And how about some compulsory medication for adults by doping the water further with aspirin, uranium, tranquillizers, energizers, liver pills and wood alcohol (so tap water can be used for backrubs) but not whisky lest the government bottle it for sale in liquor stores? Next the high-pressure groups will be all out to put deodorants, vaporized serums, etc., in the air we breathe.

An overdose of chlorine can be detected very easily. Fluorine, admittedly a poison, is odorless and tasteless. Just let your imagination dwell on what a saboteur hoodlum, drunk or just plain fool can do with that set-up. Where's the money coming from for this pro-fluoridation campaign?

AQUA PURA.

In Company of Quacks

Dr. W. W. Bauer of Chicago, director of health education for the American Medical Association, recently pointed out that the AMA has stated that water fluoridation is safe and practical, only after an investigation of extraordinary care and thoroughness. Criticizing what he described as the "crackpot opposition," he said:

"We distinguish between scientists who hold a minority opinion and rabble rousers who have opposed not only fluoridation but practically every other medical advance, particularly in the field of public health. . . . These are the same people also who have tried to obstruct progress against polio immunization. They adhere to or promote false cancer cures and are regularly to be found in the company of quacks, faddists and the unscientific groups opposing medical progress."

As I have no desire to be counted among the rabble, I am going to vote for fluoridation.

FATHER OF FOUR.

School Nurses Know

To get the truth of the matter and learn of the appalling state of children's teeth in Victoria ask any good denist, the department of health, Dr. Mahaffy or any school nurse.

Many conscientious parents have been providing this protection for their children's teeth for years. Unfortunately, in spite of dental checks at the schools and cards sent home to parents showing what needs to be done, many children receive very little care and some none. Children can lose teeth through decay as early as three years of age, and apparently this is not uncommon here. Their permanent set is not complete till 12 years of age. How do they chew their food?

We are not going to be "poisoned." Our water will not be "stinky." Our teeth will not go blotchy.

All that will be done here is bring the content in our water up to normal. It has proved successful in cutting down tooth decay in other parts of Canada. The cost is not great, about $1 per family per year. This could soon be paid by cutting down the amount of soft drinks and candy consumed by our children. (Gee mummy, you are mean!)

Fluoridation is safe, inexpensive and seems the only way of reaching every child and giving him the best we can. I hope they get it.

MRS. LESLIE HOWELL.

15 Paddon Ave.

Look at the Goldfish

Remove that fluoridation, leave our
water crystal pure
Since fluorine damages our health,
of this we all are sure;
The hypocrites and profiteers are with
us still today
To influence the weaker folk who let
them have their way.
So let our present counsellors just do
as we suggest,
Since the folk who pay the taxes are
the one's who should know best,
Since it killed the pretty gold fish, what
would it do to us?

E. M. JONES.

1166 View Street.

Better to Brush

I am reading, with a little concern, the discussions in the press regarding fluoridation. It involves a very important health problem and it is for the medical profession to balance the benefits as well as the detriments which may arise.

To me, believing as I do, that there are no two people alike and consequently there are no two people requiring the same amount of missing elements in their system, nor even the same treatment when ill, fluoridation may be very detrimental to the health of those who through hereditary or adaptation have acquired a normally balanced constitution not requiring additional chemicals.

And these may suffer from the excess more than those who may suffer through deficiencies. It is very simple to prescribe any sort of needed mineral or vitamin in capsule form. The dentists fail to stress the importance of brushing the teeth after each meal—not a lick and a promise—but really brushing. The exercise and the elimination of bacterial ferments will do more to conserve the teeth than fluoridation. If the dental profession believe that fluoridation will stop teeth decay, a well-balanced diet with the addition of this mineral given to those who require it, seems a much simpler procedure.

DR. PAULINE BEREGOFF-GILLOW.

3295 Beach Drive.

Cheap, Simple, Painless

Next to the common cold, tooth decay is probably the most universal disease suffered by mankind. Even for those families which practice good dental hygiene and have funds for adequate dental care, we are confronted with an expensive and continuing repair and treatment expense to deal with cavities and decay.

Great numbers of our citizens cannot afford the cost of adequate dental care, and the simple fact is that there are not now, or in the foreseeable future, nearly enough dentists to take care of the dental needs of this community.

Considering this, it seems inconceivable to me that anyone would be opposed to accepting the cheap, simple and painless method of preventing dental decay as offered in the forthcoming plebiscite. Be it remembered that fluoridation is recommended by (1) the Canadian Dental Association; (2) the Canadian Medical Association, and (3) the National Research Council of Canada. Who else to better advise us on this important issue?

JOHN MACKINTOSH.

1217 May St.

No Good to Me

I was talking to a chiropractor this week, and I asked him why he was opposed to fluoridation, and he gave me this peculiar answer:

1. I am against it because all the doctors and dentists are for it.

2. Because it won't do me any good. I'm wearing upper and lower plates.

3. It's only good for youngsters.

4. It costs too much.

I wonder how many of the people of Victoria will vote against it for these selfsame reasons?

"WONDERING."

Horrid

I wonder how much more poison they will be giving us in our drinking water? The water before they doped it was worth drinking. Now it's horrid.

I only drink fruit juices and vegetable juice now and I am sure if they put in fluroidation a good many of us will not touch it.

They tell you to vote and even if you do vote against it and the people say No, they will go right ahead and put it in anyway. What is the use of voting?

L. PATON.

2653 Graham St.

BEFORE THE JUDGE

By SILENUS

Down the Hatch

VICTORIA is engrossed in two great debates at the moment; the municipal elections and the fluoridation referendum. The one has a number of manufactured issues with comic overtones and the other is no issue at all, with serious implications.

SILENUS

It is a great misfortune that those who have made public utterances on the subject of fluoridating the water supply have failed to state the principle involved. It is not a question of combatting the effects of candy and soft drinks on children's teeth, nor is it one of poison, communism or some other evil. It is a simple question of whether or not any majority has any business at all telling a minority what is good for the individual.

To the archaic mind of this column the mere fact that a vote is being held on the matter at all is monstrous. Even if our (currently) addlepated legislature has seen fit to give the power to hold referendums on the subject to municipalities, there is nothing to make them do it. Unfortunately, the various municipal councils have unthinkingly taken up the buck which has been passed to them, without considering the principles involved.

For fluoridation of the water supply is not a public health measure, like chlorination. It is mass medication for the benefit of a few non-voters, and mass medication is absolutely wrong in principle. Nobody in his right mind would consider seriously a proposal to add Epsom salts to the water for the benefit of the habitually constipated. Yet that is the identical idea which we are asked to vote about next month.

The whole silly business is just another example of the legislative herd being stampeded by a few experts. The question should never have arisen at all in the first place.

God knows this column is no faddist. Far from it. It has, indeed, only the most academic interest in the question, for water never passes its lips save in the direst emergencies. But occasions do arise when its torpid sense of right and wrong gets aroused, and this is one of them. It has, if it chooses to exercise it, the simple right to straight water, and so have we all. Whatever you or I may feel is good for our neighbor, we have no right whatever to force our views upon him.

Dental hygiene, it seems to me, is a purely personal matter. Each one of us is entitled to let his teeth rot if he chooses; we may also take measures to prevent such an unhappy state of affairs. But it is nobody's business but our own. Private business. If this unsound idea of putting personal liberties (and there are few enough of them left to us as it is) up on the "democratic" block gains any further currency, then we can expect to see within a few years universal laxatives, insulin, aspirin, Coca-Cola . . . shall I continue?

I never heard of such damned nonsense in all my life; and now that this ridiculous vote has been forced upon me, I shall be down there voting the most resounding NO I ever voted.

A pox on experts, and legislators who listen to them!

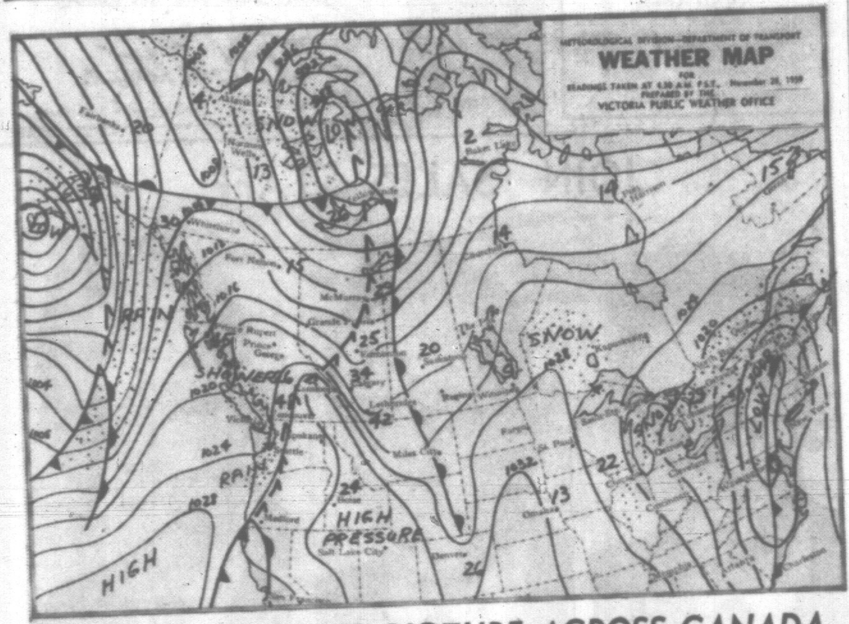

WEEKEND WEATHER PICTURE ACROSS CANADA

SYNOPSIS—A weak weather system brought showers to the southern B.C. coast this morning and will move across the southern interior during the day. Only a few snow flurries over the mountains are expected to accompany the storm as it crosses the interior. Another more active disturbance will bring rain and strong winds to the northern coast this afternoon and the rain will spread over the south coast tonight. Scattered showers of mixed rain and snow are expected in the interior late tonight and Sunday.

CITY'S WEATHER RECORD

Sunshine, 1959	2,115.2 hrs.
Last year	2,242.1 hrs.
Normal (45 yrs.)	2,131.5 hrs.
Precip. to date	27.83 ins.
Last year	21.69 ins.
Normal (71 yrs.)	21.71 ins.

DOMINION PUBLIC WEATHER OFFICE 9 A.M. FORECASTS
Valid until midnight Sunday

Victoria: Rain tonight. Cloudy Sunday with a few showers in the morning. Sunny periods in the afternoon. Little change in temperature. Winds southwest 15 today backing to southeast 25 tonight and westerly 25 and gusty on Sunday. Low tonight and high Sunday 40 and 50.

Vancouver - Georgia Strait: Mostly cloudy today and Sunday. Sunny periods both afternoons. Rain overnight turning to scattered showers Sunday morning. Little change in temperature. Winds light, increasing to southeast 20 over Georgia Strait tonight becoming southwest 15 Sunday. Low tonight and high Sunday at Vancouver 40 and 50; Nanaimo 35 and 50.

West Coast: Mostly cloudy Sunday. A few showers Sunday. Rain overnight. Little change in temperature. Winds southeast 30 in exposed areas this evening shifting to westerly 15 early Sunday morning. Low tonight and high Sunday at Estevan Point 44 and 52.

TEMPERATURES YESTERDAY

	Min.	Max.	Prep.
Victoria	42	47	.02
ONE YEAR AGO			
Victoria	33	49	--
ACROSS THE CONTINENT			
St. John's	33	38	trace
Halifax	45	50	--
Montreal	25	29	.54
Ottawa	24	28	.49
Toronto	26	31	.11
Port Arthur	7	19	trace
Winnipeg	2	19	--
Regina	13	21	--
Saskatoon	16	23	--
Lethbridge	35	43	--
Calgary	27	46	--
Edmonton	23	33	--
Kamloops	25	33	--
Penticton	19	38	--
Vancouver	32	41	trace
N. Westminster	41	49	.28
Nanaimo	30	48	.04
Kimberley	6	24	--
Prince Rupert	45	59	.31
Prince George	22	31	--
Fort St. John	26	40	--
Whitehorse	22	39	--
Seattle	41	51	.06
Portland	41	53	.03
Chicago	20	31	.01
San Francisco	44	67	--
Los Angeles	53	83	--
New York	57	60	.02

Sunrise, Sunset Sunday
Sunrise 7.42 Sunset 16.22

Sunrise, Sunset Monday
Sunrise 7.43 Sunset 16.22

TIDES AT VICTORIA
(Pacific Standard Time)

	Time H.M.	Ht. Ft.	Time H.M.	Ht. Ft.	Time H.M.	Ht. Ft.	Time H.M.	Ht. Ft.
29	04.45	7.4	07.12	7.1	12.49	9.8	20.24	1.0
30	05.32	7.9	08.05	7.4	13.22	9.9	21.06	0.5
December								
1	06.20	8.1	08.56	7.7	13.57	9.8	21.51	0.4
2	07.06	8.4	09.51	7.8	14.30	9.5	22.38	0.6
3	07.52	8.6	10.50	7.8	15.00	9.0	23.25	1.1
4	08.34	8.7	11.58	7.7	15.22	8.4	------	

TIDES AT FULFORD HARBOUR
(Pacific Standard Time)

	Time H.M.	Ht. Ft.	Time H.M.	Ht. Ft.	Time H.M.	Ht. Ft.	Time H.M.	Ht. Ft.
29	04.59	11.5	09.30	9.3	14.39	12.0	22.01	1.8
30	05.50	12.1	10.30	9.6	15.18	11.8	22.43	1.3
December								
1	06.39	12.6	11.30	9.8	16.00	11.5	23.26	1.3
2	07.27	12.8	12.32	9.8	16.44	11.1		
3	00.11	1.5	08.15	12.9	13.41	9.6	17.36	10.5
4	00.57	2.1	09.02	12.8	14.57	9.2	18.34	9.9

ANNOUNCEMENT

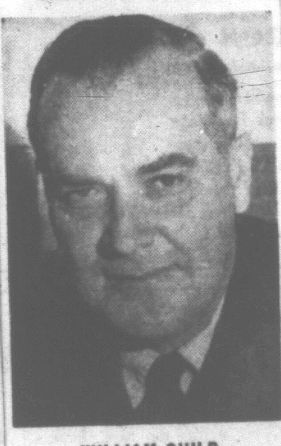

WILLIAM GUILD

The Island Broadcasting Co., operating Radio Station CJVI, Victoria, has a new president. It was announced today that Mr. William Guild, Manager of CJVI for the past seven years, has succeeded the late Mr. Harold Carson as President. He will continue as Manager of the Station. It was also announced that the directors of Island Broadcasting Co. are Mr. H. E. Pearson of Edmonton and Mr. Dick Carson of Calgary.

Labor Hails Mayor For Shipyard Blitz

Victoria Labor Council has showered praise on Mayor Percy Scurrah for his efforts in leading a local committee to Ottawa for fight for more federal ship contracts.

A letter to the mayor, signed by A. W. Toone, secretary-treasurer of the VLC, noted that "a great deal of time, effort and considerable expense has been put forward by members of the Citizens' Committee over the past several months in attempting to gain contracts for the shipyards, and jobs for workers in this area."

The letter said this was particularly true of the committee members who went to Ottawa twice for that purpose.

"The Victoria Labor Council would like to take this opportunity to express appreciation for your interest and efforts in this matter, and we trust that continued effort may result favorably."

The venom of the Black Widow spider is about 15 times more poisonous than that of a rattlesnake.

CANADA'S FOREIGN SERVICE
offers
Interesting Careers
for
Secretaries and Stenographers
Positions are available in
External Affairs
Trade and Commerce
Citizenship and Immigration
Starting salaries $232 and $262 monthly
plus living allowances abroad
Applications are invited from Canadian Citizens between the ages of 21 and 40 who are prepared to serve wherever required.
For further details write:
Civil Service Commission, Ottawa
quoting competition 59-414.

DE GAULLE WINS VOTE ON MILITARY BUDGET

PARIS (UPI)—Premier Michel Debre smashed a parliamentary revolt against President Charles de Gaulle today and won approval of a multi-billion-dollar budget to turn France into a full-fledged atomic power.

The challenge was made in a censure motion sponsored by the Socialists and Radicals (moderates) on the 1960 budget calling for expenditures of more than $11,400,000,000.

Alberta Town Hit by Polio

EDMONTON (CP)—A polio epidemic at Lacrete, a tiny community in Northern Alberta, has stricken 10 and caused three deaths, it was reported Friday.

Dr. E. S. Orford Smith, Alberta director of local health services, said the epidemic would have been smaller if Lacrete residents had responded to a polio vaccine program.

He said persons in the farming community 405 miles north of Edmonton did not respond to the program until the epidemic broke out.

NO MONEY DOWN
PAYMENTS TO 36 MONTHS
FIRST PAYMENT JANUARY
TELMAC
SMALL CARS

EMPRESS HOTEL
RESTAURANT SERVICES
(Daily, Including Sunday)
DINNER (Informal) in the World-Famous EMPRESS ROOM (Our main dining room) 6 to 9 p.m.
SMORGASBORD and MUSIC Every Thursday (Informal) EMPRESS ROOM 6 to 9 p.m.
BREAKFAST AND LUNCHEON and the in-between snacks COFFEE SHOP 7 a.m. to 3.30 p.m.
AFTERNOON TEA—AND MUSIC MAIN LOUNGE 3 to 5 p.m.
SUPPER DANCE — CANDLE-LIT Every Saturday (Informal) CRYSTAL BALLROOM 9 p.m. to Midnight
PRIVATE DINING ROOMS AND SPECIAL CATERING SERVICES AVAILABLE
ENQUIRIES INVITED
empress hotel
A CANADIAN PACIFIC HOTEL
EV 4-8111

WARNING BY ADENAUER

'No Change in Communism'

DUEREN, West Germany (Reuters) — Chancellor Konrad Adenauer Friday warned that Russian Communists "have not changed and are still tremendously dangerous."

He told a regional meeting of his Christian Democratic Party that the present period could be described as one of visits, trips and exchanges followed later by conferences.

"But, he added, "I am still of the conviction that nothing has changed in Communism, and nothing will change."

"The greatest task of our time is to be steadfast against Communism."

General controlled disarmament "must be the foremost aim of any negotiations." Without this there would be no peace.

Adenauer said he favors a summit meeting, "but at the same time I want it to be well prepared, particularly by the Western peoples."

M^c&M^c
PHONE EV 4-1111
OPEN TILL 5.30 P.M. DAILY
9 P.M. FRIDAYS
DON'T BE MISLED!
ONLY
FRIGIDAIRE
GIVES YOU
TRUE AUTOMATIC CLOTHES DRYING
AT SUCH LOW COST
WITH ALL OF THE FOLLOWING FEATURES

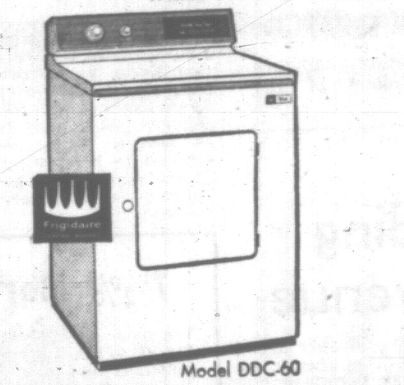

Model DDC-60
• PORCELAIN DRUM
• SAFETY DOOR SWITCH
• LINT TRAP ON DOOR
• 4-HEAT SELECTOR SWITCH
• AUTOMATIC DRY CYCLE
• TIMED DRY CYCLE
• BUILT AND BACKED BY GENERAL MOTORS
OUR LOW PRICE $229.00
• NO DOWN PAYMENT •
"TOP RATED TV"
new ZENITH For 1960
Space Command
Remote TV Tuning
• Tunes from your easy chair
• 20,000-volt picture power, 21-inch chassis
• Zenith super target tuner gives 20% more power
• Transformer-powered
• Tone control
• Hand-crafted horizontal chassis
• Stereo speaker jack
• Patented spotlight dial
• 90 days' unconditional guarantee
• 12 months' warranty on picture tube

Model D3004
Only $6.00 per week
• Used TVs, from $50.00
• Used Ranges, from $60.00
• Used Washers, from $15.00
• Used Refrigerators, from $50.00
All Used Appliances in Good Working Order
McLennan, McFeely & Prior Ltd.
1400 GOVERNMENT STREET
PHONE EV 4-1111

SCURRAH STANDS on a PROVEN RECORD

PERCY B. SCURRAH
FACTS . . .
NOT FANFARE
tell the story of his achievement as
MAYOR
Mr. Scurrah has filled every promise made to the electors when he took office. For four years he has followed a Pay-as-you-go policy, working with a sincere and efficient council to give tax conscious administration to our city.
★ A reduction of per capita debt from $231.56 to $148.10.
★ Completion of a new Point Ellice Bridge.
★ Completion of a new Firehall.
★ Taxes held to minimum increase, save those for home assessment and education which are set by the Provincial Government.
★ Introduction of a satisfactory method of garbage disposal.
WHAT CAN HIS OPPONENT (President of Northwest Securities,) CLAIM?
(Other than irresponsible statements, innuendos and sniping at work well done.)
ON DEC. 10th
Vote to RE-ELECT
PERCY B.
SCURRAH
FOR
MAYOR
Meet and Hear Mr. Scurrah
TUESDAY NIGHT AT 8
OAKLANDS SCHOOL
Also at
Victoria West School, Wed., Dec. 2
SCURRAH, P.B. | X
Inserted by Scurrah Campaign Committee

WEEK IN BUSINESS

Yule Buying Spree Hikes Retail Sales

By JACK LEFLER

NEW YORK — The Christmas buying spree started in the United States this week amid predictions that it will be the biggest ever.

The National Retail Merchants Association estimated Yule sales will exceed 1958 by six per cent.

Inventories, including major appliances which require steel, are in good shape.

Demand is heavy for luxury items such as furs, jewelry, fine apparel and higher-priced toys.

Retail sales this week rose three to seven per cent compared with a year ago.

The U.S. cost of living hit a peak in October.

The labor department's consumer index climbed two-tenths of one per cent to 125.5 per cent of the 1947-49 period. This was the sixth record in seven months.

Food costs went down three-tenths of one per cent but all other major groups of goods and services advanced.

PAY INCREASE

The increase means a pay raise for about 1,250,000 workers whose contracts provide for cost-of-living adjustments.

The steel industry worked its production up to an estimated 8.1 per cent of capacity in the third week since a court injunction sent striking steel workers back to the mills.

Finished steel was being turned out faster than had been expected but adequate supplies won't be in the hands of users for several weeks.

Because of steel shortage and the U.S. Thanksgiving Day holiday, the week's auto production dipped to its lowest point of the 1960 model run. November production is estimated at 255,000 cars and 46,000 trucks, compared with 507,530 cars and 93,000 trucks in October.

Chrysler Corp. said it will shut down the last of its assembly plants for one week starting Wednesday because it has run out of steel. General Motors, closed for a month, plans to resume passenger cars assembly Dec. 7.

Work Stoppage To Protest Yard Layoffs

VANCOUVER (CP)—Thirty workers at Burrard Dry Dock Company Friday staged a work stoppage to protest the dismissal of 53 others.

The men said the company dismissed men with as much as 20 years seniority while keeping immigrants with less seniority.

The men were laid off after the completion of the ferry Tsawwassen which will run between Sidney and the mainland.

Sam Jenkins, president of the Marine Workers and Boilermakers Industrial Union (CLC), said the company had shown "flagrant discrimination" against the long-time employees. He said the company view is that workers from Britain have greater ability.

Threat Fails To Shake Firm Chiefs

TORONTO (CP) — Anonymous threats of violence failed to shake the management of Arcan Corporation Ltd. and management's slate of directors was elected by a shareholders' meeting Friday.

Arcan President Robert A. Armstrong told the meeting his secretary received a telephoned threat Thursday that he and vice-president D. Phillip Owen would be shot if they turned up at the meeting.

[illegible] present and the two-hour meeting was conducted without incident. Arcan Corporation shares soared early this year on the Toronto Stock Exchange from $1.50 to a little over $8. They slipped back and, on July 20, fell from $4.95 to $2.30. They were then suspended from trading.

A proxy fight has been going on between company management and New York interests since the stock price plunged.

The company, based in Hamilton, makes a variety of industrial items through Arcan Eastern Ltd., sells non-food items to the Independent Grocers Alliance through a subsidiary, owns a charcoal business and controls Bon Ami Ltd.

DIVIDENDS

British-American Bank Note, 50 cents plus 80 cents extra, payable Dec. 15; record Dec. 1; xd Nov. 27 (previously paid 40 cents quarterly and 70 cents extra).

Foundation Co. of Canada, 12½ cents, payable Jan. 15; record Dec. 23; xd Dec. 21.

Consolidated Paper, 40 cents plus 40 cents, payable Jan. 15; record Dec. 4; xd Dec. 2.

Power Corp. of Canada, 30 cents, payable Dec. 31; record Dec. 4; xd Dec. 2.

R. L. Crain Ltd., 10 cents, payable Dec. 31; record Dec. 11; xd Dec. 9.

Algonquin Building Credits, 15 cents, payable Dec. 15; record Dec. 4; xd Dec. 2.

HARVESTING IN SNOW

Ankle-deep snow and low temperature didn't stop Bruce Mackenzie from getting 520 acres of flax from his farm in Manitoba. He hired five self-propelled combines for the 25 hours necessary to harvest more than 5,000 bushels. Average yield is estimated at 10 bushels an acre. (CP Photo.)

WEEK ON MARKETS

Tight Money, Little News Blamed for Sluggish Trend

By GREG MACDONALD
Canadian Press Staff Writer

Canadian stock markets this week, with the exception of a few industrials, went nowhere as investors continued to watch and wait.

While the volume during the five sessions was heavier than last week the trading pace still was moving at a slower than usual rate.

The average volume for the week was slightly more than 2,000,000 and brokers attribute a variety of reasons for lack of interest. One of them is the U.S. presidential election which, although still a year away, is beginning to cast a shadow over the market, brokers maintain.

The other reasons are still the same old regulars—tight money and little in the way of business news.

BRIGHT SPOTS

But there were a few bright spots on the market this week, especially in the industrial section.

Cockshutt Farm Equipment made a smart advance of $3.12 and set a high for 1959 of $20.60 a share. Brokers said one reason for the increase was that the company may merge with a large U.S. firm.

Bell Telephone was another feature in industrials, gaining $2.00 at $42.75. The advance came following an announcement Wednesday of an increase in its quarterly dividend.

Loblaws Inc., following a company announcement it is planning a 10-for-1 stock split, leaped $11.00 Wednesday to $145 a share, fell back $8.00 to $137 Thursday and levelled off at $139 at the close Friday.

Western oils, after setting a four-year low on index Wednesday recovered on some light trading Thursday and Friday and gained more than one-quarter point.

Index changes at Toronto: Industrials up 3.33 at 516.85; golds down 1.40 at 85.62; base metals down 2.21 at 165.61; and western oils up .33 at 99.73.

Index changes at Montreal: Banks off .26 at 59.42; utilities off .4 at 152.8; industrials up 5.3 at 09.2; papers up 17.6 at 446.3; and golds off 3.64 to 70.07.

Steel Union Stockpile Plan Refused

WASHINGTON (AP)—The commerce department Friday rejected a suggestion by the Steelworkers Union that steel be stockpiled for defence use if the industry strike is resumed after a Taft-Hartley labor law injunction expires Jan. 26.

The action came as representatives of the industry and union agreed to resume peace talks in the long dispute here next Tuesday.

Philip A. Ray, acting secretary of commerce, indirectly accused the union of trying to shift to the government the responsibility for any defence lags that might result if the walkout is resumed.

In a letter to Arthur J. Goldberg, the union's general counsel, Ray said stockpiling would not guarantee steel for defence requirements.

"Only continued production of steel in all its phases can supply the real needs of defence," Ray said.

"The public interest requires the parties to the negotiation to settle their differences at the collective bargaining table, and this responsibility cannot be shifted," Ray declared.

Goldberg wrote Commerce Secretary Frederick Mueller a week ago suggesting that the government stockpile steel.

The negotiators will meet Tuesday with director Joseph Finnegan of the federal mediation and conciliation service, who arranged the new meetings.

The steelworkers are back at their jobs under terms of [illegible] 80-day injunction, issued after a 116-day walkout.

New Housing Starts Down

OTTAWA (CP)—Starts on new housing in Canada in the first nine months of this year declined 15.8 per cent to 102,806 units from 122,057 in the corresponding 1958 period, the bureau of statistics has reported.

Completions also fell in the period by 3.8 per cent to 92,333 units from 96,006, and units under construction at Sept. 30 dropped to 88,965 from 97,649.

Tungsten Project

TORONTO (CP) — Canada Tungsten Mining Co. Ltd., a newly-formed company, plans to develop a tungsten deposit in the Mackenzie Mountains regions of the Northwest Territories.

The deposit, described by its backers as the "highest-grade" tungsten deposit in North America, has been under examination since 1958 by a group called the Mackenzie Syndicate.

SUN PUBLISHING EARNINGS JUMP $191,232 FOR YEAR

VANCOUVER (CP) — The Sun Publishing Company Ltd. had consolidated net earnings of $455,138 in the year ended Aug. 31, an increase of $191,232 over the previous year.

President Donald C. Cromie said in a report to shareholders Friday the two major factors contributing to the increase were the payment of quarterly dividends from Pacific Press Ltd. and an increase of $35,000 in capital gains arising from investment portfolio transactions.

Pacific Press owns the physical assets of the Sun and the Province newspapers.

It is owned by the Sun Publishing Company and the Southam Company, publishers of the Province.

$126 MILLION DEFICIT

Federal Spending Outpaces Revenue

OTTAWA (CP) — The federal government earned more revenue in the first seven months of the fiscal year but spending topped it to produce a $126,000,000 deficit, figures released Friday night in Finance Minister Fleming's monthly treasury statement showed.

Heavier costs for defence and interest on the public debt helped push expenditures up by $358,600,000 to $3,041,800,000 from $2,683,200,000 at Oct. 31 last year.

The increase in income was $336,300,000 in the comparable period of 1958-59, reflecting economic recovery and higher tax rates. Total revenues were $2,915,800,000.

The $126,000,000 deficit compares with one of $103,700,000 a year earlier. Mr. Fleming has forecast a deficit of $393,000,000 for the full year ending next March 31 as against one of $609,000,000 in 1958-59.

For seven months this fiscal year, interest charges on the public debt have cost $462,300,000, up $112,300,000 on last year. Defence spending rose by $74,400,000 to $794,700,000.

One cheerful note was the fact that the old age security fund showed a surplus of $5,900,000 in October, the first for the fund since May, 1957.

For October spending generally, the deficit of $21,000,000 was $300,000 less than a year ago. Over the seven months, public works expenditures were down to $99,100,000 from $106,400,000 but health and welfare, excluding family allowances, rose to $141,600,000 from $72,900,000. Family allowances were up $10,000,000 at $284,700,000.

CANADIAN BONDS

(By Investment Dealers' Association of Canada)

(As of Nov. 25, 1959)

	Bid	Asked
GOVERNMENT OF CANADA		
3¾, 15 Dec., 1959	99.80	100.00
2¾, 1 Apr., 1960	99.30	99.60
5½, 1 Oct., 1960	100.30	100.60
3, 15 Dec., 1960	97.80	98.10
[illegible]	[illegible]	[illegible]
3, 1 Dec., 1961	[illegible]	[illegible]
5½, 1 Oct., 1962	101.20	101.55
[illegible] Jan., 1963	97.00	98.50
3¾, 1 Sept., 1965	90.00	91.50
2¾, 15 June, 1967-68	82.50	84.00
3½, 1 May, 1970	86.00	87.50
4¼, 1 Sept., 1972	87.50	89.00
3¾, 15 Jan., 1975-78	79.00	81.00
3¼, 1 Oct., 1979	75.00	77.00
4½, 1 Sept., 1983	86.00	87.00
3¾, 15 Mar., 1996-98	79.00	81.00
3, Perpetuals	70.00	72.00
GOVT. OF CANADA GUARANTEED		
CNR, 2, 3 Jan., 1961-66	85.00	87.00
Do 2¾, 1 Feb., 1961-63	91.50	93.00
Do 2½, 15 Sept., 1964	79.50	81.50
Do 2¾, 2 Jan., 1964-67	83.00	84.50
Do 3¾, 1 Feb., 1972-74	81.00	83.00
Do 5, 15 May, 1977	93.00	94.50
Do 4, 1 Feb., 1981	80.00	81.50
COMMONWEALTH OF AUSTRALIA		
4, 1 Nov., 1970	85.25	87.75
INTL. BANK FOR RECON. & DEVEL.		
3¼, 1 Apr., 1965	86.00	88.00
3½, 1 June, 1969	82.50	84.50
PROV. AND PROV. GUARANTEED		
Ont., 4½, 1 Dec., 1962-63	94.50	96.50
Do 3, 1 Nov., 1963-65	85.50	87.50
Do 4, 1 Jan., 1966-68	87.50	89.50
Do 5, 1 Jan., 1977-79	90.00	92.00
Do 5½, 15 Aug., 1977-79	95.50	98.00
Ontario Hydro		
Do 4¼, 1 Nov., 1964-67	89.00	91.00
Do 4, 15 Jan., 1974-76	80.00	82.00
Do 5, 1 Apr., 1974-77	90.50	92.50
Do 5¾, 1 July, 1979	97.00	99.00
N.B., 4½, 15 Oct., 1968-71	83.00	85.00
Do 5, 1 Oct., 1974-77	87.00	90.00
N.S., 5, 15 June, 1975-77	88.00	91.00
Do 4¾, 1 Dec., 1975-77	84.00	87.00
Que., 4¾, 15 Jan., 1974-77	86.00	88.00
Que. Hy., 5, 15 Nov., 1980	88.00	90.00
Alta. Tel., 4¼, 2 July, 1976	80.00	83.00
B.C., 3, 15 June, 1964	85.00	88.00
PGE, 4¾, 15 Dec., 1987	81.00	84.00
Manitoba, 3, 1 Oct., 1965	83.50	85.50
Man. Hy., 5, 1 July, 1975	88.50	91.50
Sask., 3¾, 1 Oct., 1962-65	86.00	88.00
Do 4½, 1 Nov., 1974-76	81.00	84.00
Newfoundland		
Do 4¾, 15 July, 1962-64	91.00	93.00
Do 5¼, 1 Feb., 1977-79	85.00	88.00
CORPORATION BONDS		
Abitibi Power, 6¼, 1977	100.00	102.00
Alta Gas Trk, 5¾, 1981	86.00	89.00
Algoma Steel, 5¼, 1978	92.00	94.00
Algoma Central, 5¾, 1979	94.50	97.00
Aluminum Cda, 4½, 1973	86.50	88.50
Bathurst Power, 5¼, 1973	93.00	95.00
Bell Telephone, 5¼, 1980	92.00	93.00
Bicroft Uranium, 5, 1962	94.50	96.00
Bowater Power, 3¾, 1980	[illegible]	
Brzln Trctn, 4¾, 1970	79.00	83.00
BA Oil, 5¼, 1977	91.00	93.00
[illegible]	[illegible]	[illegible]
Do 6, 1984	102.50	[illegible]
BC Phone, 5¼, 1983	89.50	91.50
Canada Cement, 5¾, 1976	92.00	96.00
Cdn Breweries, 5, 1983	87.00	89.00
Cdn Brtsh Alum, 5¾, 1980	93.00	95.00
Cdn Chemical, 5¼, 1971	90.50	92.00
CIL, 5¼, 1977	96.00	98.00
Cdn Oil Cos, 4, 1976	78.00	81.00
CPR, 3½, 1966	84.50	86.00
Do 5, 1983	87.00	88.00
Cdn W Nat Gas, 5¾, 1983	91.00	93.00
Cockshutt Farm, 4¾, 1965	89.00	91.00
Clmbia Cellulose, 5, 1968	90.00	
Con Denison, 5, 1962	95.00	97.00
Consumers Gas, 5, 1978	87.50	89.50
Dmn Stores, 5½, 1978	92.00	94.00
Dominion Tar, 5¼, 1978	89.50	91.00
Dryden Paper, 4¾, 1974		86.00
T. Eaton Accept, 4¾, 1974	86.00	89.00
T. Eaton Realty, 5, 1978	88.00	90.00
Eddy, E B Co., 4, 1974	78.50	
GM Accept, 6¼, 1977	99.50	101.00
Grt Lks Paper, 5, 1976	86.00	89.00
Grt Lks Power, 4½, 1975	79.00	82.00
Grtr Wpg Gas, 5½, 1980	81.00	84.00
Do 5¼, 1978	92.00	93.50
Gunnar Mines, 5, 1960	98.50	100.50
Hudson Bay Oil, 4, 1975	78.00	80.00
Husky Oil, 5½, 1973	85.00	88.00
Imperial Oil, 3, 1969	81.00	83.00
Ind Accept, 5½, 1978	91.00	93.00
Inland Nat Gas, 6, 1982	89.00	91.00
John Labatt, 5½, 1979	92.00	95.00
Loblaw Groc, 6, 1977	96.50	98.50
Lorado Uran, 6/62	76.00	78.00
MacMillan Bl, 5¾, 1978	92.00	93.00
Massey Harris, 4½, 1976	84.00	86.00
North Star Oil, 5¾, 1977	88.00	90.00
N Ont Nat Gas, 5¼, 1982	85.00	87.00
Nthwstrn Utilz, 5¾, 1983	91.00	93.00
Ont Nat Gas, 5¼, 1978	89.00	92.00
Pcfc Pete, 5½, ex wts, '73	74.00	75.00
Phillips Elec, 5, 1973	87.50	
Pronto Uranium, 5, 1960	99.00	101.00
Que Nat Gas, 5¾, 1985	83.00	85.00
Regent Rfng, 4¾, 1975	79.00	82.00
S Lawrence Corp, 5, 1978	87.50	89.50
Shwngn W&P, 4¾, 1976	88.00	90.00
Simpsons Ltd, 4¾, 1973	89.00	91.00
Simpsons-Sears, 4½, 1979	87.00	89.00
Stanleigh Uran, 5½, 1962	87.00	89.00
Toronto Star, 5½, 1978	91.00	93.00
TC Pipe Lines, 5.85, 1987	88.00	90.00
Trdr Finance, 5¾, 1974	93.00	95.00
Union Gas, 5, 1977	88.00	90.50
Westcoast Trans, 5½, 1988	72.00	74.00
Weston, George, 4¾, 1971	87.00	89.00

BUSINESS VIEWS

Bank Solves That Long Lunch Hour

By HAL MALONE
Times Business Editor

Malone

It might be better if this didn't get around but there's a place in downtown Victoria where you get soup, roast beef sliced a quarter-inch thick, potatoes, green beans, dish of fruit, bread and beverage for free.

Better still, if you manage to clean your plate, you can go back for as many helpings as your frame can contain. Again there is no tariff.

The operator of this free food parlor is the Bank of Montreal. The steadily-growing clientele (in calories and numbers) is the bank's employees.

J. R. L. "Jack" Dillabough, assistant general manager at the bank's main cafeteria (and judging by his girth one of its steadiest customers), doesn't recall when the original idea was born but he's all in favor of it.

"Our eastern branches have been doing it for some time. I believe the idea originated in England many years ago. I think it stemmed from the fact there were insufficient eating places near the banks. Employees just couldn't eat and get back to work in the allotted time.

"We had the same trouble when I was with the bank at Winnipeg," said Dillabough.

"But we had an even greater problem. By allowing employees to leave for lunch en masse we were forced to severely restrict our service to customers between noon and 1 p.m.

"To overcome this we decided to set up a cafeteria in the building.

"We restrict the lunch hour to 45 minutes so we don't charge for the meal.

DEFEAT PURPOSE

"We felt if we charged we would have to give employees a full hour. This would defeat the purpose of having a shortened lunch period in order to provide better counter service."

The Douglas and Yates cafeteria is also available to employees of the Government Street branch.

Of the 130 employees in the two branches, only five decline the free meal. One employee refused on the grounds she never ate lunch. The others appear to savor sandwiches come what may.

Sandwiches may be all right. But the feeling here, after participating in a free meal, is that few can make a sandwich as tasty as the meals prepared by the cafeteria staff.

From a practical point of view, shunning the cafeteria seems to be a case of poor economic judgment.

BIG SAVING

Dillabough estimates employees save between $15 and $20 a month by dining in the bank's cafeteria.

For some employees the savings are even greater. Last year the bank took on a group of high school graduates.

Accountant Alf Mendels, no slouch at the table himself, says he nearly fainted when he saw the portions of meat and vegetables the lads managed to consume.

"One month our potato bill alone was" . . . he groped for a word . . . "awful."

Primarily, however, the bank seems content to buy as many spuds or as much roast beef as its employees can inhale, providing it leads to better service.

Employees eat in three 45-minute shifts, starting at 11.30 a.m. and ending at 1.45 p.m. The number eating on each shift is staggered so the working force of the bank is only depleted by 40 per cent in the first and third shifts and by 20 per cent in the middle noon rush shift.

By eating free and eating more quickly the employees gain in another way. They usually manage to end their day at 4 p.m., about an hour ahead of workers in other institutions.

Work Stoppages Down in October

OTTAWA (CP) — There were four fewer work stoppages in October than September, and they involved less than one-quarter as many workers, the labor department said Friday in its monthly report on strikes and lockouts.

October work stoppages totalled 29, involved 7,100 workers and a total duration of 67,102 man-days, compared with 33 stoppages, 30,076 workers and 282,490 man-days lost in September.

B.O.A.C. Appointment

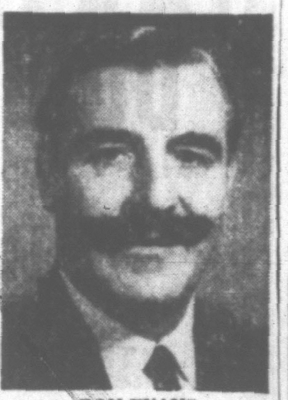

RON EVANS

John S. Thurman, Sales Manager Canada, for British Overseas Airways Corporation, announces the appointment of Ron Evans as District Sales Manager, Vancouver. Mr. Evans has been with BOAC for eighteen years, most recently as District Sales Manager, Jamaica. He is replacing Derek Picard, who has been posted to Tokyo as Sales Manager Japan for BOAC.

DIVIDENDS

Harding Carpets, 15 cents plus 10 cents extra, payable Jan. 1; record Dec. 15; xd Dec. 11 (previously paid 12½ cents quarterly and no extra since 1949).

Fraser Companies, 30 cents plus 30 cents extra, payable Jan. 25; record Dec. 31; xd Dec. 29 (same).

Standard Radio, 15 cents, payable Jan. 8; record Dec. 18; xd Dec. 16.

Hubbard Felt, common 50 cents, payable Jan. 1; record Dec. 10; xd Dec. 8 (first common stock dividend since 1949).

GRADUATE FORESTER AVAILABLE

Presently employed with B.C. firm as Timber Manager, with experience in logging, milling, marketing and administration, wishes to relocate in Victoria.

Reply Victoria Press Box 856
Phone GR 9-4485 Eves.

5 SUITES

"Full House History"
Better Than 10% Net Return
Call
Blaine Parker
EV 5-6741 Anytime — Northwestern Securities

JOIN SALES STAFF

R. SMITH

D. GARSIDE

D. TERGEAR

Johnston and Company Ltd., are pleased to introduce Mr. Smith, Mr. Garside and Mr. Tergear, who have recently joined our sales staff, all three having successfully completed the real estate course through the faculty of Commerce and Business Administration at the University of British Columbia. For specialized advice on all your real estate problems phone EV 5-2471.

JOHNSTON & COMPANY LTD.
1306 BROAD STREET — VICTORIA

7½% Mortgage Investment

We have an application for a first mortgage loan of $13,500 to bear interest at 7½% and repayable in monthly instalments of $125. The security consists of 2 acres on the waterfront in Gordon Head with modern 7-room dwelling. Value $28,000. 5-year term.

P. R. BROWN & SONS LTD.
"Serving Victoria for Over Half a Century"
762 Fort St. Phone EV 5-3435

CREDIT BUREAU OF VICTORIA LTD.
205—10 JONES BLDG. — 723 FORT ST. — EV 5-3311
MEMBERS ASSOCIATED CREDIT BUREAUS OF CANADA AND AMERICA
CREDIT AND PERSONNEL REPORTS—COLLECTION SPECIALISTS
Serving Victoria Business and Professional Men Since 1911

A. E. Ames & Co.
Business Established 1889
Members
Toronto Stock Exchange
Montreal Stock Exchange
Canadian Stock Exchange
Royal Trust Building • 612 View Street, Victoria
Evergreen 3-4171

Wood, Gundy & Company Limited
Canadian Government, Municipal and Corporation Securities
Stock Exchange Orders Executed
Private wire connections to Toronto, Montreal Winnipeg, Vancouver, Calgary, Edmonton, Regina and New York
Resident Manager: A. L. Pidgeon
612 View Street
Victoria
EV 2-4261

$28,000 at 5%

Being the First Mortgage which can be assumed on a modern 11-Suite Apartment which we have been instructed to sell at the price of $75,000.00. Balance to be arranged by purchaser. Immaculate and well-appointed Suites. Tenants supply own heat and hot water. Five garages. Showing high returns and located in an excellent residential and rental area. Short walking distance to City Centre and Beacon Hill Park. Built seven years. Whole property in A-1 condition.

Inspection by Appointment Only — Exclusive Agents
A. S. Powell — EV 4-0531
HAGAR & SWAYNE LTD.
614 YATES STREET

INSURANCE AGENTS
A Long-Established Victoria Insurance Agency is Interested in Purchasing General Insurance Businesses of Any Size
All enquiries will be held in strict confidence
Please Write Our Auditors—
BAILEY, MONTEITH, HOLMS & CO.
P.O. Box 398, Victoria, B.C.

DOCTORS — DENTISTS

OFFICE SPACE AVAILABLE DEC. 15TH IN THE NEW, FULLY MODERN SHELBOURNE PLAZA, 3651 SHELBOURNE STREET. ACCOMMODATION FOR TWO DOCTORS, 800 SQ. FT.—COMMON WAITING ROOM—FIXTURES AND PARTITIONS TO TENANTS' SPECIFICATIONS. RENTAL, $240 PER MONTH. ACCOMMODATION FOR DENTIST, 500 SQ. FT. FIXTURES AND PARTITIONS TO TENANT'S SPECIFICATIONS. RENTAL, $150 PER MONTH.
THIS LOCATION IS THE FASTEST GROWING AREA IN THE COMMUNITY, HAVING SHOWN AN INCREASE OF OVER 7,000 POPULATION IN THE PAST FEW YEARS FOR A PRESENT TOTAL OF APPROXIMATELY 20,000 PERSONS.
PARKING FACILITIES FOR OVER 200 AUTOMOBILES.

FOR FURTHER PARTICULARS, CONTACT
M. B. MOREY OR H. D. JOHNSTONE, EV 5-8701

MOREY & JOHNSTONE
REAL ESTATE 3244 DOUGLAS ST.

MORTGAGE LOANS
FUNDS AVAILABLE NOW
Interest at 7% in designated districts.
Contact Mr. Pope, Mortgage Manager
Ker and Stephenson Limited
909 Government Street Phone EV 5-3411

FAULTY TRAILER HEATERS BLAMED FOR EIGHT DEATHS

LANSING, Mich. (CP)—State officials Friday stepped up a campaign against use of a bottled gas trailer heater blamed for eight deaths in Michigan during the last two months. They are attempting to trace down and warn all owners of the trailers equipped with the "Tharm" heater, whose sale is banned in Michigan. Such heaters are estimated to have been installed in more than 700 Michigan trailers.

NOTICE TO OWNERS OF AUTOMOBILES

VICTORIA AUTOMOBILE CLUB

Hereby Gives Notice that it is the ONLY club in the Greater Victoria area which is recognized by and affiliated with the AAA and the CAC.

A locally operated club, organized by and for the benefit of its members on a non-profit basis.

WORKS constantly to improve motoring conditions, protect, motorists' interests.

KEEPS a vigilant eye on all legislation, road development and matters affecting driving safety in general.

PROVIDES its members with
- EMERGENCY ROAD SERVICE
- TRAVEL & ROUTING SERVICE, MAPS & ROAD REPORTS
- ACCOMMODATION RESERVATION SERVICE
- PERSONAL ACCIDENT INSURANCE
- MONTHLY MAGAZINE
- WORLD-WIDE AFFILIATION

SERVES its members through a downtown Victoria office.

So much for so little! Only $12 for first year, $10 a year thereafter.

WHY NOT JOIN NOW?

PHONE EVERGREEN 5-1123

Fluoride Blocked By Court Ruling?

Oak Bay Reeve George Murdoch Thursday claimed that an Ontario court decision might mean that Greater Victoria water could not be fluoridated even if approved by the voters.

He told a Greater Victoria water board that a court ruling on a suit brought by suburban Forest Hills against Metropolitan Toronto held that fluoridation was not legal.

However, Saanich Reeve George Chatterton and Ald. Millard Mooney said they thought that legislation here would cover the situation.

Mr. Murdoch said the Ontario court held that a water supplier could not introduce anything into the water except for the purpose of purifying it.

Water Commissioner Ronald Upward pointed out that even if the fluoridation referendums passed in the four municipalities, an amendment to legislation would be required to authorize the water board to fluoridate water.

He said this would cause a year's delay unless the amendment was sought immediately in time for the January session.

But the subject, and a solicitor's report, were tabled by the board after Ald. Mooney said he did not think the referendums would be approved and therefore action should be delayed until after the vote.

★ ★ ★

Local PTA Majority Endorses 'Yes' Vote

Victoria and District Parent-Teacher Council, representing 33 PTA associations, Friday endorsed fluoridation of Greater Victoria's water supply.

Vote was 25 to eight.

The meeting heard a report that of the 33 associations affiliated, two opposed fluoridation, 17 were in favor and nine took no vote on the issue.

Meanwhile, Victoria-Esquimalt medical health officer Dr. Elizabeth Mahaffy said eight out of every 10 children in Canada have decayed teeth by the time they start kindergarten.

"No amount of cleaning would greatly improve this figure."

She pointed out that the World Health Organization has endorsed fluoridation, as have the heads of preventive medicine departments in all the larger Canadian and U.S. universities, the Canadian Dental Association, Canadian Public Health Association, U.S. National Research Council, U.S. Public Health Service, American Dental Association and the Health League of Canada.

FORD McBRATNEY

Northwestern Securities EV 5-6741

REQUIRES

Commercial buildings in downtown Victoria. Strict confidence.

Train-Car Crash Kills 4 in Ontario

ALDERDALE, Ont. (CP)—Four persons, including a five-week-old baby, were killed Friday when a fast-moving CNR passenger train shattered their car at a level crossing near this community 18 miles southeast of North Bay.

Dead are Arthur Conrad, 56, reeve of Chisholm Township, his son Clarence 19, his daughter, Mrs. Rudolphe Bessette, 24, and her infant daughter Jeanette.

The first Canadian doctorate in music was granted in 1856 by the University of Toronto.

TRAFFIC FINES

In Saanich police court Thursday:

James William Attwood, HMCS Naden, $25 for driving without a licence.

In city police court Thursday:

Jean E. Millan, 845 Old Esquimalt, $35 for careless driving.

Frank E. Lane, 160 Gorge East, $25 for violation of driver's licence restriction and $10 for driving with insecure licence plate.

Harvey W. Plewes, Sidney, $15 for speeding over 30.

Reginald Hayward, 1153 Munro, $125 for driving while under suspension.

Enrico Perri, 1045 Queens, $25 for driving without a licence.

Cornelius David Penner, 1635 Ash, $10 each for driving with inadequate muffler and no brakes.

Sirio Lattanzi, 200 Cadillac, $25 for driving as a learner unaccompanied by adult licence-holder.

In Oak Bay police court Friday:

Henry Butler, 228 Douglas, no driver's licence, $25.

R. C. Kennedy, 3226 Rutledge, no insurance, $25.

B.C. Tourist Body Didn't Take the Hint

A new brief by the B.C Tourist Council asking more government aid to the industry has been submitted to the B.C. cabinet despite recent suggestion by Recreation Minister Westwood that motel and resort owners should spend more of their own funds.

Chairman of the council, J. K. Melville of Vancouver, called the tourist business "B.C.'s forgotten industry" in the brief.

He said the B.C. government had cut its spending for tourist promotion in the past five years from $210,000 to $209,000 while Alberta had increased its tourist spending by 300 per cent to $350,000.

ALL UP

In the same period New Brunswick had jumped its tourist promotion costs 150 per cent, Ontario 100 per cent and Nova Scotia 50 per cent, the brief stated.

Mr. Westwood, speaking recently to a motel and resort owners' convention at Vancouver, told them they had spent almost nothing in out of province publicity to help themselves.

He said Florida spent $2,000,000 a year on tourist promotion, but the accommodation industry in the state, at the same time doubled this expenditure in its own publicity campaign.

Most Relaxing Way to Hurry

between downtown **VICTORIA** and downtown **VANCOUVER**
- 8 sailings daily from Nanaimo
- bus, train connections from Victoria

Canadian Pacific

For information, call EV 5-7771

FESTIVE SEASON'S

FINEST SUITS

Where will you go during this festive season? Evenings on the town, quiet visits with friends, it's a busy whirl ahead! Think ahead to how you'll look in a smart new suit by Warren K. Cook! Wilson's new Fall Showing of Cook Suits has just the style, the color, the fabric and pattern most suited to you. Best of all you get the advantage of proud Warren K. Cook Tailoring combined with the matchless fit and service associated with anything that bears the Wilson's label! Choose your new suit at Wilson's now.

Warren K Cook

from $95

Others from 75.00

WILSON'S TOPCOATS TAKE THE EYE

The topcoat season is a lengthy one . . . why not give it a good beginning with a smart new model from Wilson's? Our wide assortment includes gabardines, warm Harris Tweeds, famous Rodex and other trim styles.

from 59.50

CHRISTMAS SHOPPING NEWS

Wilson's is packed with wonderful gifts for the ladies on your list!

If selection is a problem, give her a Wilson Gift Certificate!

Hours: 8.30 a.m. to 5.30 p.m. EVENINGS BY APPOINTMENT

W&J WILSON LIMITED

1221 Government St. at Trounce Alley — Budget Terms at No Extra Cost

REMEMBER

K

KIWANIS PORCH LIGHT CAMPAIGN

Tuesday, Dec. 1, 6.30 p.m.

Your support in the past made it possible to build Kiwanis Village, which provides comfortable low rental accommodation for up to 100 elderly persons.

Your generosity on December 1 will make it possible to house an ever-increasing number of deserving elderly citizens. This project is known as Kiwanis Villa.

Campaign Headquarters: Room 311, 723 Fort Street — Phone EV 6-2541

Woodward's — Your Christmas Store

PHONE EV 2-7231

STORE HOURS: 9 A.M. TO 5.30 P.M. CLOSED ALL DAY WEDNESDAY

Woodward's Christmas Gift Suggestions For the Home

2-Piece Chesterfield

The Lady of your house will be delighted with a new suite from WOODWARD'S. Famous name makers. Quality construction and covers. Priced to fit your budget. Priced from $249.00

Chairs for the Home

See our selection of quality Chairs.
- Hostess Rockers
- Platform Rockers
- Floaters
- TV Swivel Chairs, etc.

Priced From $29.95 and up

A good selection of top covers.

Famous Name Brand Small Appliances

Canadian General Electric

Sunbeam

Presto Control-Master Appliances

All at genuine savings.

A Complete Selection of Sewing Machines

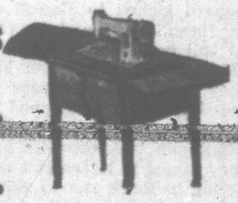

Portables, priced $42.88

Console Cabinet Models, priced from $68.88 up

Westinghouse 1960 TV

21" Console Sets—Front control and speaker. All finishes $259.00

Chisholm Super De Luxe Stereo Radio-Phonograph

Beautiful wood console cabinet.
- 6 Speakers

$329.50

NO DOWN PAYMENT — EASY BUDGET TERMS

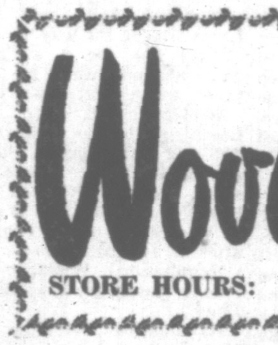

Philips Chairside Hi-Fi Sets
- 3 Speakers
- 4-Speed

Walnut or mahogany. $128.00

1960 RCA Victor 17" Portable TV

Model 17PT904

Complete with telescope antenna. Choice of colors.

$188.88

A Limited Quantity at This Price

GETTING IT AT WOODWARD'S IS YOUR BEST GUARANTEE

PLAY-BY-PLAY STORY

Here Is Way Bombers Won The Grey Cup

Here is the play-by-play account of today's Grey Cup football game between Hamilton Tiger-Cats and Winnipeg Blue Bombers at Toronto's CNE Stadium.

Winnipeg won the cup for the second straight year with 21-7 victory.

FIRST QUARTER

Miksza kicked to James on the Winnipeg 24 and he ran it back four yards.

Winnipeg ball, own 28: Shannon around left end for three, then Shepard off tackle to fall inches short of a first down. Bombers gambled, Ploen made yards and Tiger-Cats were offside and penalized five yards.

Winnipeg ball, own 44: Lewis got away from three tacklers but gained only one yard. Ploen moved back to pass, couldn't find a receiver and blasted his way down the middle 11 yards.

Winnipeg ball, Hamilton 54: James dived over right tackle for four yards, then Ploen passed to Pitts on the Hamilton 39 and he dangled to the 27 before being knocked out of bounds.

Winnipeg ball, Hamilton 27: James gained five yards and Shepard six for a first down.

Winnipeg ball, Hamilton 16: Shepard took a handoff and barged for two yards down the middle. Ploen's end zone pass to Shannon was too high. James, a left-footed kicker, booted a field goal from the 21 at 5.18 to put Winnipeg ahead 3-0.

Hamilton ball, own 35: Goldston took a handoff from Faloney and gained two yards. Faloney dropped back to pass, couldn't find a receiver, and was dropped by Gray for a six-yard loss. Fraser kicked to Janzen on the Winnipeg 40.

Winnipeg ball, own 40: Goldston knocked down a pass intended for Funston at midfield. Karcz pounced on a Winnipeg fumble by Shepard on the Winnipeg 34.

Hamilton ball, Winnipeg 34: McDougall around right end for 12 yards.

Hamilton ball, Winnipeg 22: McDougall gained two yards and Goldston nearly seven yards on two plays. McDougall fumbled a pitchout on third down and pounced on the loose ball but Winnipeg took over.

Winnipeg ball, own 24: James was stopped by Barrow after a gain of four yards. Ploen rolled out to his right, passed to Shannon near the sidelines, for a 13-yard gain but interference was called and the ball was spotted on the Winnipeg 35 for an 11-yard gain.

Winnipeg ball, own 35: Shepard gained five. Lewis was held to no gain on a reverse. Shepard's punt, almost blocked, was taken by Howell on the 42 and he ran it back five yards.

Hamilton ball, own 47: McDougall for two yards. Lampman juggled Faloney's hard pass at the Winnipeg 40 but couldn't hold it. Fraser kicked to Janzen on the 17 and ran it back four yards.

Winnipeg ball, own 21: A Ploen pass to Funston in the clear on the Winnipeg 45 went off his fingertips. Shepard's quick kick was taken by Macon on the Hamilton 34 and he was downed after running the ball back three yards.

Hamilton ball, own 37: McDougall took a pitchout for 11 yards.

Hamilton ball, own 48: McDougall went up the centre for four yards and Goldston was stopped by Patrick after picking up three. Fraser kicked to Latourelle on the Winnipeg 20 and he ran it back five yards.

Winnipeg ball, own 25: Ploen's short screen pass to Lewis was low. Shepard's quick kick rolled to the Hamilton 17, where Wood picked the ball up and ran it back to the Hamilton 26 as the quarter ended.

Winnipeg 3, Hamilton 0.

SECOND QUARTER

Hamilton ball, own 26: McDougall was stopped by Savoie and Tinsley after a four-yard gain. Gray and Patrick drove in to down Faloney on the 22-yard line. Fraser kicked to Janzen who fumbled and Bevan recovered for Hamilton.

Hamilton ball, Winnipeg 53: McDougall picked up four yards off-tackle but Jones dropped Faloney's low pass at the Winnipeg 28 and Fraser kicked to Latourelle on the four-yard line. He was downed by a horde of Hamilton tacklers after an 11-yard runback.

Winnipeg ball, own 15: James took a pitchout for only one yard and Shepard gained five on the draw play. Shepard kicked to Howell on the Hamilton 42 and he ran the ball back five yards.

Hamilton ball, own 47: Goldston went around left end for four yards. McDougall was stopped by three Winnipeg tacklers after making four on a pitchout. Fraser kicked to Latourelle on the Winnipeg goal line and he ran it back 14 yards.

Winnipeg ball, own 14: James hurdled the line for a four-yard gain. Ploen's short pass in the flat to Shannon was short. Scott blocked Shepard's kick, the Hamilton tackle skidded into the Winnipeg end zone and pounced on the ball but it squirted out of his arms and Shepard fell on it, giving Hamilton a single point.

Winnipeg 3, Hamilton 1.

Winnipeg ball, own 25: James was held for no gain but Lewis went around left on a reverse for seven yards. Shepard kicked to Howell at the Hamilton 27 and he ran the ball back seven yards.

Hamilton ball, own 34: Faloney shot an 11-yard pass to Howell and he was stopped in his tracks.

Hamilton ball, own 45: Faloney passed to McDougall and the big halfback ran 15 yards after catching the ball.

Hamilton ball, Winnipeg 45: Pass intended for McDougall was too high, then Faloney rolled to his right, was rushed and his pass intended for Howell deep in Winnipeg territory was short. Fraser kicked to Janzen about five yards behind the Winnipeg line and he ran it back nearly 13 yards.

Winnipeg ball, own 7: Shepard stopped by Scott after a gain of two yards, then he barged down the middle to fall just short of a first down. Shepard kicked to Howell on centre stripe and he ran it back six yards.

Hamilton ball, Winnipeg 49: McDougall took a pitchout from Faloney, was tackled as he tried to pass and the ball shook loose. Two Winnipeg players pounced on the ball. but officials ruled intentional grounding of the ball by McDougall. Ross knocked down a Faloney pass on the Winnipeg 32 and Fraser was forced to kick to Janzen. The Bomber rookie took it on the Winnipeg 18 and he was downed in his tracks after bobbling the ball.

Winnipeg ball, own 18: Ploen lost seven yards on an attempted pass play, James gained two yards, then Shepard kicked to Wood on the Ticats' 53 and he ran it back 10 yards.

Hamilton ball, Winnipeg 47: Goldston gained seven yards, then five more off-tackle for a first down. He was injured on the play and helped off the field.

Hamilton ball, Winnipeg 35: Luining drove in fast to smear Wood for a loss of six yards. Faloney's pass down the middle to Jones went off his finger-tips. Fraser, in to kick, passed to Chandler but it was short of first down and Winnipeg took over.

Winnipeg ball, own 34: Scott and Barrow drove in to throw Ploen for a loss of six yards. Scott dumped Ploen for a four-yard loss on an attempted pass play. Shepard kicked to Howell almost at centrefield and Howell returned the kick to the Winnipeg 10 as the gun sounded.

Winnipeg 3, Hamilton 1

THIRD QUARTER

McDougall took James' short kickoff at the 30 and ran it back 10 yards.

Hamilton ball, own 40: Faloney's pass for Grant no good and a pass to McDougall lost one yard. Fraser kicked to Latourelle at the 40.

Winnipeg ball, own 40: Shepard gained seven on two plays and Shepard kicked to Hamilton's 42 where Bombers were penalized 15 yards for rough play.

Hamilton ball, Winnipeg 54: Goldston picked up nine yards on a pass and was injured on the play. Wood went for eight and the first down.

Hamilton ball, Winnipeg 37: Wood lost two yards when Bilicki drove in fast. Faloney rolled to the right, could not find a receiver and was short of a first down. Latourelle took Fraser's kick four yards inside the end zone and was knocked out of touch after picking up nine yards.

Winnipeg ball, own 4: Shepard gained five and Lewis three. Shepard kicked short to Howell at the Winnipeg 45, who ran it back nine yards.

Hamilton ball, Winnipeg 36: McDougall went for three yards, then Faloney passed to Lampman at the 23-yard line for a first down.

Hamilton ball, Winnipeg 23: McDougall took a pitchout for 16 yards.

Hamilton ball, Winnipeg 6: Wood stopped for no gain but

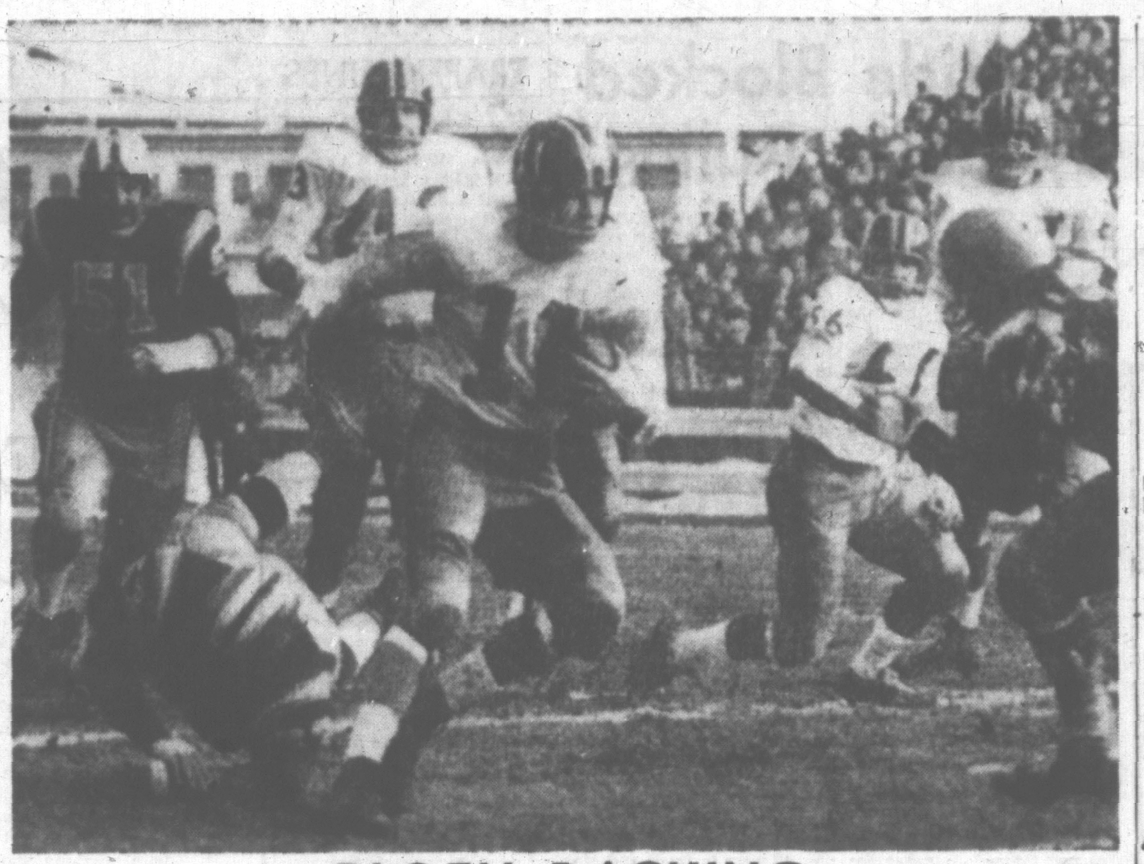

PLOEN PACKING

Eluding one tackler, Winnipeg's Kenny Ploen packs ball for short gain in opening half of today's Grey Cup football game at Toronto as Blue Bombers hammered out 3-1 lead over Hamilton at half time. Tiger-Cats came back to go ahead 7-3 in third quarter.—(AP Wirephoto.)

EVEN JAIL FIRST CLASS AROUND GREY CUP TIME

TORONTO (CP)—Things can get kind of rough around Grey Cup time.

To make sure exuberant fans don't run beyond the bounds of good sense, police have set up a jail in the downtown Royal York Hotel.

They have taken over a suite for the temporary lockup and assigned extra officers to look after it.

Police emphasized they aren't around to cramp anybody's style. They seek to protect rather than prosecute.

Coast Campaign For Next Classic

TORONTO (CP) — Vancouver is definitely out to get the 1960 Grey Cup game.

Harry Spring, president of British Columbia Lions, and Don McKenzie, chairman of Vancouver's 1958 Grey Cup committee, told a meeting of the Canadian Football League Friday that the West Coast city is anxious to stage the East-West final again.

The decision will be made at the CFL's annual meeting early in February in Winnipeg.

The final was played in Vancouver last year and in 1955, the first time it has been held in the West.

Vancouver intends to campaign actively to get the game. On each table at the Grey Cup dinner Friday night was a printed card saying Premier Bennett "invites you to attend the Grey Cup festival in British Columbia in 1960." A colored brochure promoting B.C also was distributed among the guests.

GREY CUP STORY

Winnipeg was penalized for offside and the ball was placed on the Winnipeg three-yard line. McDougall was stopped by Gray, then the 'Peg line held McDougall on the two-yard line. Oneschuck kicked a 10-yard field goal at 7.50 to put Hamilton in front.

Hamilton 4, Winnipeg 3

Winnipeg ball, own 35: Lewis swept around the left end for three yards. Ploen was downed by Scott and Bevan for a loss of nearly a yard. Shepard punted into touch at the Hamilton 49.

Hamilton ball, own 49: Wood went for five yards. Howell took an 11-yard pass from Faloney to the Winnipeg 45. McDougall gained two yards. Faloney's pass intended for Howell was too high. Fraser kicked to Latourelle.

Winnipeg ball, own 11: Lewis fought his way to the 17-yard line for a six-yard gain. Shannon went for six yards and a first down.

Winnipeg ball, own 23: Lewis held to one yard, then Bell and Karcz chased Ploen out of touch for a loss of seven. Shepard kicked to Howell at the Winnipeg 53 and he was chased out of bounds after a 14-yard runback.

Hamilton ball, Winnipeg 39: Faloney passed for 14 yards to Howell.

Hamilton ball, Winnipeg 25: McDougall went five yards in two tries. Oneschuk kicked a field goal from the 27-yard stripe to make it Winnipeg 3, Hamilton 7.

Winnipeg ball, own 35: James gained three yards on the final play of the quarter.

Winnipeg 3, Hamilton 7

FOURTH QUARTER

Lewis took a handoff from Ploen and passed eight yards to James for a first down.

Winnipeg ball, own 46: Shannon drove for 15 yards.

Winnipeg ball, Hamilton 49: Lewis gained eight and Shepard was just short of a first down. Ploen picked up two yards to move the yardsticks.

Winnipeg ball, Hamilton 38: Lewis gained two yards, Ploen missed on a pass, so Shepard kicked to Howell inside the Hamilton zone and he was tackled for a Winnipeg single.

Winnipeg 4, Hamilton 7

Hamilton ball, own 25: Goldston went nine yards. McDougall made the first down.

Hamilton ball, own 36: McDougall fumbled and Tinsley recovered for Winnipeg.

Winnipeg ball, Hamilton 43: Ploen passed to Funston, who went all the way to Hamilton's three-yard line. Shepard barged over for the touchdown on next play. James converted to put Winnipeg ahead.

Winnipeg 11, Hamilton 7

Wood took James' bouncing kickoff at the Hamilton 16 and ran it back 12 yards.

Hamilton ball, own 28: Faloney was spilled for a 16-yard loss, then Goldston lost two.

Winnipeg ball, Hamilton 48: Barrow nailed Shepard for a three-yard loss. Shepard quick-kicked deep into the end zone, the ball rolling over the dead-line for a single.

Winnipeg 12, Hamilton 7

Hamilton ball, own 25: Rauhaus knocked down a pass and another intended for McDougall was short. Fraser kicked.

Winnipeg ball, Hamilton 54: Bombers were penalized for holding on a pass play. Shannon was stopped after a five-yard gain. Shepard quick-kicked to Wood on the Hamilton three-yard line.

Hamilton ball, own 3: Goldston gained four and McDougall was stopped at the scrimmage line. Fraser kicked to Latourelle.

Winnipeg ball, Hamilton 35: James fumbled but Ploen picked up the ball. A pass went incomplete, so Shepard kicked deep to Wood in the end zone.

Winnipeg 13, Hamilton 7

Hamilton ball, own 25: A long pass was too long but McDougall took a pass for seven yards. Fraser kicked.

Winnipeg ball, own 40: James cracked for 11 yards.

Winnipeg ball, Hamilton 51: Shepard got three in two carries, then kicked deep in the end zone for a single that gave Winnipeg a 14-7 lead with just more than a minute left to play.

Hamilton ball, own 25: McDougall was held to two yards and a pass was no good. On third down, Faloney passed to McDougall for seven yards. It was short of a first down.

Winnipeg ball, Hamilton 33: Ploen passed to Pitts in the end zone for a touchdown. Pitts got behind Dawson on the play. James kicked the convert.

Winnipeg 21, Hamilton 7.

James kicked off to Macon at the 10-yard line and he ran it back to the 20 at the final gun.

Winnipeg 21, Hamilton 7.

Cougars Push Hoodoo Hank For All-Star

Battle for Second Place Marks Totem Visit Tonight

If Hank (Red) Bassen could handle other teams like he looks after Victoria Cougars, there's no telling how many goal-tending records he could set.

The Vancouver Canucks' goalie may not intend it to be that way, but he seems to save his best performances for the Cougars.

He saved another one for Canucks Friday night, a 2-1 job that pushed Vancouver 11 points ahead of the pack as well as lowering his goals-against average to 2.36.

SPORTS
DOUG PEDEN
Sports Editor

8 Victoria Daily Times
SAT., NOV. 28, 1959

In seven games against the Cats, the Calgary-born redhead has allowed Victoria snipers only 10 goals. And four of the goals came in one game!

"At this rate," mused Cougar coach Hal Laycoe today, "we'll make Bassen into a super-star. I don't think he's quite as good as we're making him out to be.

"It's not that we're not getting the scoring chances," Laycoe added. "We're one of the lowest scoring teams in the league but look at the shots-on-goal and we're up at the top.

"It's frustrating."

The fact that Cougars failed to pick up two points Friday disappointed Laycoe, but he couldn't feel disappointed over the performance of his team.

"We played well. Why, in the second period I think we should have had five goals."

Defenceman Sandy Hucul and Ray Cyr scored goals for Vancouver in a speedy, action-packed game played before 3,500 Vancouver fans. Arnie Schmautz counted Cougars' only goal midway in the third period.

BIG ONE TONIGHT

Cougars, who tonight take on Seattle Totems in a game that may break their deadlock for second place, were guilty of defensive lapses on both Vancouver goals.

Schmautz, who tripped and landed heavily on his knee, and centre Gord Wilson, banged into the boards by defenceman Brent Macnab, both suffered minor injuries Friday but will be in the lineup for tonight's big game at Memorial Arena.

Out-of-town fans are expected to make tonight's turnout one of the largest of the year. A busload of fans from Seattle and another from New Westminster will be on hand for the game, starting at 8.30.

In the only other game scheduled tonight, Spokane Comets, who dropped a 2-0 decision to Edmonton Flyers Friday, will be at Calgary.

EMILE WORKS HARD

At Edmonton Friday night, before 2,753 fans, veteran Emile Francis proved he works hard at his job even when he's not supposed to.

The Spokane goalie, called to the bench in the game's dying moments so an extra forward could be used in an attempt at tying the score, acted as any conscientious goalie would when he sees the slightest threat to his cage. But it will boost his goals-against average.

Perhaps lost in the heat of competition, Francis rushed on to the ice at 18.53 to stop an Edmonton clearing shot. Because of his interference, officials awarded Flyers their second goal, although the shot Francis stopped was heading for a corner.

The victory, which consolidated Edmonton's hold on fourth place, marked the first shutout of the season for Dennis Riggin. Flyers got the only goal they needed when Chuck Holmes scored on a knee-high eight-footer at the 15-minute mark of the second period. Rearguard Bud Macpherson was credited with the marker, allowed because of Francis' interference.

Stamina Valuable Asset For Totem Spiel Kings

VANCOUVER—Vancouver's Roy Vinthers and his mates proved themselves the iron men of the Totem Bonspiel early today, completing their fifth game in 18 hours to wind up triple winners.

They took home the Grand Aggregate Trophy after winning a special playoff with Dean Hayes of Haney — and won the Evergreen primary and Burnaby secondary as they swept through 16 games with just one defeat during the week-long $9,000 competition.

Hayes, an unheralded entry scoring his first major bonspiel triumph, won the Totem primary with an upset 8-6 victory over Vancouver veteran Charlie Cook. The victory forced the playoff with Vinthers for the Aggregate, an honor based on the won-lost percentage.

HAYES CONCEDED

It was near midnight when the playoff started and near 1 a.m. when Vinthers won 10-3. He counted five on the second end and Hayes conceded after seven.

Earlier in the day, Vinthers defeated Fred Tinling of Vancouver 9-5 in the Evergreen final, sidelined the "Cinderella" Jack Arnet rink from the University of British Columbia in the Evergreen semifinals and won his semifinal and final in the Burnaby event.

Vinthers, with Leo Hebert at third, Chris Christoperson at second and George Ingram at lead, shunted the young Arnet foursome of the bonspiel with a whopping 14-3 victory in eight ends.

Arnet and his 20-year-old mates—Bob Christie and Jack Lutes and 19-year-old Terry Miller—conceded after giving up five on the eighth.

In other semi-finals in the primaries, Hayes went to extra ends to defeat Arden Brown of Vancouver 11-10 while Cook won 12-6 over Sam Gould of Princeton, and Tinling defeated Larry Marshall of Victoria 9-8.

Cook, a previous Evergreen winner and last-year Aggregate runner-up, went into the final Friday night as the only skip with a chance to win the Aggregate outright. His loss left him 8-2.

Marshall's rink, skipped by young Gary Leibel, was the only one from Victoria to get into the silverware, taking fourth prize in the Evergreen event. Glen Harper's Duncan entry was the only Island rink to win an event, beating Jack Glover of Ashcroft in the Dogwood final.

BONSPIEL WINNERS

Prizewinners in the annual Totem bonspiel at Vancouver, which ended early this morning:

TOTEM (NO. 1) EVENT
1—Dean Hayes, Haney.
2—Charlie Cook, Vancouver.
3—Arden Brown, Vancouver.
4—Sam Gould, Princeton.

BURNABY (NO. 2) EVENT
1—Roy Vinthers, Vancouver.
2—Elmer Meier, Vancouver.
3—Bung Cartmell, Vancouver.
4—Al Polsky, Vancouver.

PACIFIC (NO. 5) EVENT
1—Jack McAllister, Vancouver.
2—Reg Stone, Trail.
3—Chuck Hinton, New Westminsetr.
4—Bill Manahan, Vancouver.

SEYMOUR (NO. 7) EVENT
1—Ned Wiginton, Vancouver.
2—Stan Craig, New Westminster.
3—Ty Cobb, Vancouver.
4—Bill Tait, Vancouver.

EVERGREEN (NO. 2) EVENT
1—Roy Vinthers, Vancouver.
2—Fred Tinling, Vancouver.
3—Jack Arnet, UBC.
4—Larry Marshall, Victoria.

CAPILANO (NO. 4) EVENT
1—Kels McMurdo, Vancouver.
2—Jack McAllister, Vancouver.
3—Fred Britton, Vancouver.
4—Bill Manahan, Vancouver.

VANCOUVER (NO. 6) EVENT
1—Frank Avery, Vancouver.
2—Bob Fuller, Nanaimo.
3—George Edworthy, High River, Alta.
4—Tom Coates, Vancouver.

DOGWOOD (NO. 8) EVENT
1—Glen Harper, Duncan.
2—Jack Glover, Ashcroft.
3—Harold Keyes, Vancouver.
4—Bill Wheeler, Oliver.

STANLEY PARK EVENT (Consolation)
1—Bill Baker, Vancouver.
2—Ron Harris, Vancouver.
3—Don Linklater, Dawson Creek.
4—Bert Dunlop, Vancouver.

VETERANS EVENT
1—Stan Walker, Vancouver.
2—E. C. Arthan, New Westminster.

Wolf-Whistling Pack Chastized

BOSTON (UPI) — A "thoroughly ashamed and disgusted" president of the U.S. Amateur Hockey Association today planned a letter of apology to the Russian Ice Hockey Federation for the off-ice actions of a visiting American team.

Walter A. Brown, who sponsored the 15-day Soviet tour of the Brockton Hockey Club, made the announcement after it was reported the American players had drawn complaints during a four-game stay in Moscow.

The coach of the team, Louis Duhamel, denied the charges made by Edmund Stevens, Moscow correspondent for Sports Illustrated magazine. He said his players may have been "tourists first and hockey players second," but added that the 20-member squad did nothing that affected their play.

Brown, president of Boston Bruins and the Boston Celtics, said he would "accept the responsibility if a gentleman such as Mr. Stevens says they misbehaved. I certainly intend to send a letter of apology to the Russian Ice Hockey Federation for their conduct."

And, Brown warned, "If I could find out who the offenders were, I would strongly recommend to the Amateur Hockey Association of the United States that these boys be disbarred from further competition in our sports, either on the local or national level."

Duhamel differed sharply with Stevens. The magazine writer charged that the players continually broke training and, while at Moscow's Metropole Hotel, "lounged in the lobby, wolf-calling the ladies and making passes at the female guests and help in elevators.

OFFENDERS WARNED

"Complaints were pouring in . . . and, after a mortifying session with the hotel manager, coach Duhamel warned the offenders."

Duhamel's version of the team's Moscow stay varied. He said he did receive complaints from a Soviet sports committee but said the objections involved breaking a vase, leaving skates on the hotel beds, and breaking the seals of hotel windows to get fresh air.

The squad didn't "behave any worse than any group of men on a 15-day trip," Duhamel said.

WHL SUMMARIES

	GP	W	L	T	GF	GA	Pts
Vancouver	25	17	6	2	81	59	36
VICTORIA	24	11	10	3	68	63	25
Seattle	22	12	9	1	83	66	25
Edmonton	21	10	9	2	78	74	22
Calgary	21	9	12	0	62	75	18
Winnipeg	22	8	13	1	71	74	17
Spokane	23	7	14	1	65	95	15

VANCOUVER 2, VICTORIA 1

FIRST PERIOD
1. Vancouver, Hucul (Hutchinson, Duke) 2.33.
Penalties: Carmichael 7.01, Keller 10.20, Bionda 14.48, Macnab 19.33.

SECOND PERIOD
No scoring.
Penalties: Jones 8.50, Hutchinson 17.45.

THIRD PERIOD
2. Victoria, Schmautz (Jones, Fashoway) 8.45.
3. Vancouver, Cyr (Carmichael) 14.24.
Penalties: None.

Stops:

Pelletier	4	9	8	—21
Bassen	8	5	5	—18

EDMONTON 2, SPOKANE 0

FIRST PERIOD
Scoring: None.
Penalties: Burega 1.05, Coflin 10.48, Stankiewicz 19.57.

SECOND PERIOD
1. Edmonton, Holmes (Poile, Kennedy) 15.42.
Penalty: MacPherson 17.02.

THIRD PERIOD
2. Edmonton, MacPherson 18.35.
Penalties: Kennedy 3.35, A. Johnson 3.35, Kuzma 18.11.

Stops:

Francis	16	10	8	—34
Riggin	6	7	13	—26

Battle Postponed

SAO PAULO, Brazil (AP)—World welterweight champion Don Jordan's non-title 10-rounder with Brazil's Fernando Barreto, scheduled for today, has been postponed to Dec. 5 at the Californian's request to recover fully from the 'flu.

Duncan Bonspiel

DUNCAN—More than 15 rinks from Vancouver and Island curling clubs are expected to enter the Cowichan Curling Club's annual mixed bonspiel Dec. 4-6.

OPERATION SUCCESSFUL . . .

Rocket Will Be Back

MONTREAL (CP) — Hockey's inimitable Maurice (Rocket) Richard underwent an apparently successful operation Friday for the third major injury that has struck him in as many years.

The pre-surgery diagnosis was that the dark-browed 38-year-old veteran would be lost to Montreal Canadiens for a month. There was no further word form doctors.

But a team spokesman said: "I guess everything went all right. At least, we haven't been notified to the contrary. If there were complications of any sort we would have been informed."

The spokesman also said there has been no mention in the Montreal camp of the possibility of Richard's retirement.

"No one has even spoken of it. And we certainly consider the injury as only an interruption of the Rocket's career."

Richard, the oldest campaigner in the National Hockey League, was hurt Thursday night when a puck fired by Detroit rookie Murray Oliver struck the Rocket in the face, causing a depressed fracture of the left cheekbone.

Richard holds the league's life-time scoring record with 531 goals and 414 assists in 947 regular games, 81 goals and 41 assists in 125 playoff games.

HOCKEY
SATURDAY, NOV. 28
8.30 p.m.
COUGARS
vs.
SEATTLE
TOTEMS
Tickets Now on Sale
Cougar Ticket Office
Memorial Arena
EV 2-2322

Monday, Nov. 30
COMMERCIAL HOCKEY
2 Games
MEMORIAL ARENA
7.30 p.m.
PATTERSON'S
vs.
NAVY
9 p.m.
VIC'S
vs.
ARMY

Grid Graduates Supply Spirit for B.C. Playoff

BRIAN GRAY
. . . defensive captain

Oak Bay Police will have the big "intangible factor" working for them Sunday when they tackle Vancouver's Marpole Rotary team for the B.C. juvenile football championship.

It's the determination that prevails among a graduation-bound group.

Sunday's sudden-death final at Carnarvon Park, the first recognized playoff to determine a provincial champion, will be the swan song for more than half of Oak Bay's team as far as juvenile competition is concerned.

Since the last-year lads invariably form the bulwark of the first-stringers, the solid effort will come from the right quarters.

Sunday's game, which starts at 2 p.m., is expected to attract the largest crowd ever to watch a minor football game in Victoria. And, expecting as many as 2,000 to turn out, manager Jack Groves of the young Policemen has had bleachers erected at the park, located on Carnarvon Street a block east of Foul Bay Road.

Oak Bay will be missing three players through injuries sustained in rugby. They are linebacker Brian Usher, end Dennis Yardley and Murray Pastuck.

Defensive captain Brian Gray will go both ways Sunday, filling in for Yardley on offensive at right end. Reserve quarter Murray Superle will take over Usher's linebacking spot.

The regular-season records of the two teams points to a well-balanced game. Marpole, unbeaten in two years on the mainland, won eight games and tied one during the regular season. In their nine games, they scored 214 points and gave up 65.

Oak Bay, which won seven and lost one, scored 238 points while allowing 67.

ON THE ALLEYS

B.C. Tourney Here in 1961?

By MICHAEL ROSE

Most city tenpin addicts this week will be eyeing the first annual B.C. championship tournament, now in progress in Vancouver.

Some 450 bowlers from all over the province have been competing in the tourney at the Loomer Lanes and Victoria is represented by 20 stalwarts.

Gibson's Grill, Manufacturers' Life, Six Mile House and Bel-Air Cabinet teams, together with a pick-up side from Gibson's Commercial League, will make the trip this weekend to bowl in the final two days of the tourney.

Entries include 84 teams, 152 sets of doubles and 278 singles.

Gibson's Bowladrome manager, Rod Hendry, said that the championship is almost certain to be held here in 1961 since it is assigned to New Westminster next year.

He points out, with some truth, that Victoria is practically the only place to go, although up-Island enthusiasts in Ladysmith, Nanaimo and the rest may dispute this.

* * *

Getting down to a more serious, and very worthwhile subject, the Strathcona alleys will be running a benefit Saturday, Dec. 5, for young Steve McGraw.

You may remember that Steve is the pin-boy who was struck by a motorcycle and subsequently had his leg amputated below the knee.

Everyone concerned with the alleys is donating his time for the four-hour session between 1 and 5 p.m.. It is hoped that a large number of bowlers will manage to roll a game or two for Steve.

* * *

This week's big hand goes to Nan Wagg of the Government Fivepin League at Capital. She bowled a 300 game for the first time in her life turning in 306 with two not so fancy games. Not bad for a 141-average bowler.

* * *

Emil Liska registered an 843 at Capital to become champion of the week but the series was a heartbreaker all the same.

After scoring 373 on his first game he turned in 314 for his third effort but sandwiched in between the two was a sorry 156.

If he had maintained an average of the two better ones through the second game, that is 343, he would have scored 1030 and earned himself a place with the immortals.

* * *

For the most part fivepin scores throughout the week were somewhat lower than the previous week and at Gibson's, Commercial League's Harry Smith was high three with 872.

Smith was trailed by Keith Todd of Financial with 848 and, of course, a despondent Liska.

Rita Chandler led the women at Gibson's with 795, ahead of Billie Watson's 773.

In tenpin bowling at Gibson's the mixed league's Don Shaw bowled three 200 games of 204, 211 and 214 for a total of 629 but it wasn't enough for high three.

Senior league's Sheldon Nipp really got hot and chalked up 242 and 248 games on has way to a 659. Shaw was also beaten by Roy Begg of the senior league who carded a 630.

Behind Nipp and Begg was Jim Mills who lapsed to 587 but is still level with the other two at the top of the league. Next week's play should be interesting.

High single was bowled by Leo Eykerman of Sidney's Thunderbird league who reported a 345 and Reg Jones of Gibson's junior league came in with a 510 (203).

At Strathcona Herb Chandler outbowled his alleymates by a wide margin to come up with a 660 (265, 201). Bob Bystedt had a 582 (214) and Roy Begg scored 579 (203, 205).

* * *

Annual city tournament of the Victoria Tenpin Bowling Association will be discussed at a meeting of the association Wednesday at 7.30 p.m. in the Club Sirocco.

Election of officers will also be held.

JUMPING PIONEER

BELGRADE (AP)—Stanko Bloudek, constructor of the world's first giant ski jump at Planica, Slovenia, died at Ljubljana Thursday night. He was 69.

The Average Home Has $260.00 Worth of
N.L.R.
(No Longer Required)
FURNISHINGS, ANTIQUES, SPORTS EQUIPMENT, TOOLS, ETC.
(One we could mention had $2,300.00)
R.C.T.
(Realize Cash Today)
Free Appraisals—EV 4-1621
By actual count, 643 people attended our last auction
Nights, EV 5-3850, EV 4-4957
MAYNARD'S
58th YEAR

FOR THE BEST SERVICE IN
• REAL ESTATE
• INSURANCE
• MORTGAGES
• RENTALS
• PROPERTY MANAGEMENT
Consult
Ker and Stephenson Limited
Head Office: 909 Government Street EV 5-3411
Oak Bay Branch: 2045 Cadboro Bay Road EV 5-3411
24-Hour Service

TIME OUT! By JEFF KEATE

"Last quarter of your last game of the season or not, you're not supposed to break training yet!"

SPORTS MENU

SATURDAY

BASKETBALL

7.30 p.m.—Victoria College "B" vs. Alberni Juniors, Mount View High School.

8.30 p.m.—Vancouver Island Senior "B" League, Halfway vs. Nanaimo, Mount View.

ICE HOCKEY

8.30 p.m. — Cougars vs. Seattle, Memorial Arena.

SUNDAY

FOOTBALL

2 p.m.—Provincial juvenile final, Oak Bay vs. Vancouver Marpole, Carnarvon Park.

GOLF

12.30 p.m. — Open and junior button matches, Uplands Golf Club.

SOCCER

2 p.m.— Victoria and District League, Kickers vs. Brodies, Heywood Park; Heaneys vs. Esquimalt, Central Park; Navy vs. Ladysmith, HMCS Naden; Scottish vs. Thistles, Reynolds Road

MONDAY

ICE HOCKEY

7.30 p.m.—Commercial League: Pattersons vs. Navy, Memorial Arena.

9 p.m.—Commercial League: Army vs. Vics, Memorial Arena.

Pawson President

TORONTO (CP)—Hal Pawson, sports editor of the Edmonton Journal, was elected president of the football reporters of Canada at the group's annual meeting here Friday. He succeeds Gorde Hunter of the Calgary Herald.

AMERICAN LOOP PLANS TEAM FOR BROOKLYN

NEW YORK (AP)—The World-Telegram and Sun Friday said the American League will consider an expansion plan to include Brooklyn and Minneapolis-St. Paul at its annual meeting Dec. 17.

The story, by Dan Daniels, said that Brooklyn would play in the 50,000-seat stadium proposed by the city of New York for Flushing Meadows.

That stadium and site offer was turned down by Dodger owner Walter O'Malley before he shifted his National League franchise from Brooklyn to Los Angeles two seasons ago.

The plan was proposed by a high official in the American League, the story said.

Chiefs in Trouble; May Fold Teepees

KAMLOOPS (CP) — Dr. George Smith, president of the Kamloops Chiefs Hockey Club, says a public meeting will be held Monday to decide whether the city's representative in the Okanagan Senior Hockey League will fold.

He said at a meeting of the club's executives and players unless a miracle happens the club will be forced to fold after weekend play because of lack of fan support.

However, it is reported that a local businessman is considering purchasing the club for $3,000. There were no further details.

Club officials said an average attendance of 1,200 at each game is necessary for the club to be able to carry on. Attendance has been between 500 and 600 a game.

Ragan Three in Front After Seven-Under 65

WEST PALM BEACH, Fla. (AP)—Dave Ragan of Orlando fired a seven-under-par 65 to seize a three-stroke lead Friday at the halfway point of the $15,000 West Palm Beach Invitational Open golf tournament with a 36-hole total of 135.

Ragan vaulted from sixth to first with his rounds of 32 and 33 over the 6,745-yard West Palm Beach Country Club course.

John Berry, Frank Wharton and George Bayer, who were tired for the first-round lead, slipped badly in the standings.

Ragan's brilliant play left him three strokes ahead of Gay Brewer, who shot an eagle on the 18th hole for a 66 and 138 total.

Three players, Pete Cooper, Garner Dickinson and Arnold Palmer were tied at 139.

Exhibition Games On Hockey Slate

Victoria Minor Hockey Association teams will test their talents against Nanaimo squads in a pair of exhibition games next week.

All-Star clubs from the midget and bantam divisions will tangle with their up-Island rivals next Saturday afternoon at Memorial Arena.

Next week's minor hockey schedule:

Monday—7 a.m., midgets: Bears vs. Indians.

Tuesday—6 p.m., midgets: Bisons vs. Barons.

Wednesday—7 a.m., midgets: Ace's workout.

Thursday—7 a.m., bantams: Capitals vs. Senators; 6 p.m., bantams: Royals vs. Maroons.

Saturday—7 a.m., peewees: Flyers vs. Maroons; 8 a.m., peewees: Royals vs. Bombers; 9 a.m., peewees: Senators vs. Capitals; 9.45 a.m., Tom Thumb: Red Wings vs. Canadiens; 4 p.m., bantams: Victoria vs. Nanaimo; 5.45, midgets: Victoria vs. Nanaimo.

One-Point Victory

In a thrill-packed finish a combined Esquimalt and Victoria High Schools swim team defeated cadets of Royal Roads Services College Thursday at the college.

With the whole meet depending on the final event, the high school team came out in front, 33-32.

Billy Drops Alex But Loses Verdict

NEW YORK (AP) — Billy Hunter, a technical-knockout winner over Alex Miteff in September, won a split decision over the Argentine Friday night at Madison Square Garden in a blood-spattered 10-rounder.

Hunter weighed 191½ pounds and Miteff 203½.

Miteff, his left eye a circle of blood from the seventh round on, dropped Hunter for an automatic eight count in a wild ninth-round rally. But he couldn't put away the lanky Detroit boxer.

Hunter seemed to be headed for a decisive victory when he staggered Miteff in the seventh and opened a gash over his left eye.

Referee Ruby Goldstein scored the fight 5-4-1 for Hunter. Judge Leo Birnbaum had Hunter ahead 6-4 while judge Charlie Rosen had Mitef in front by the same count.

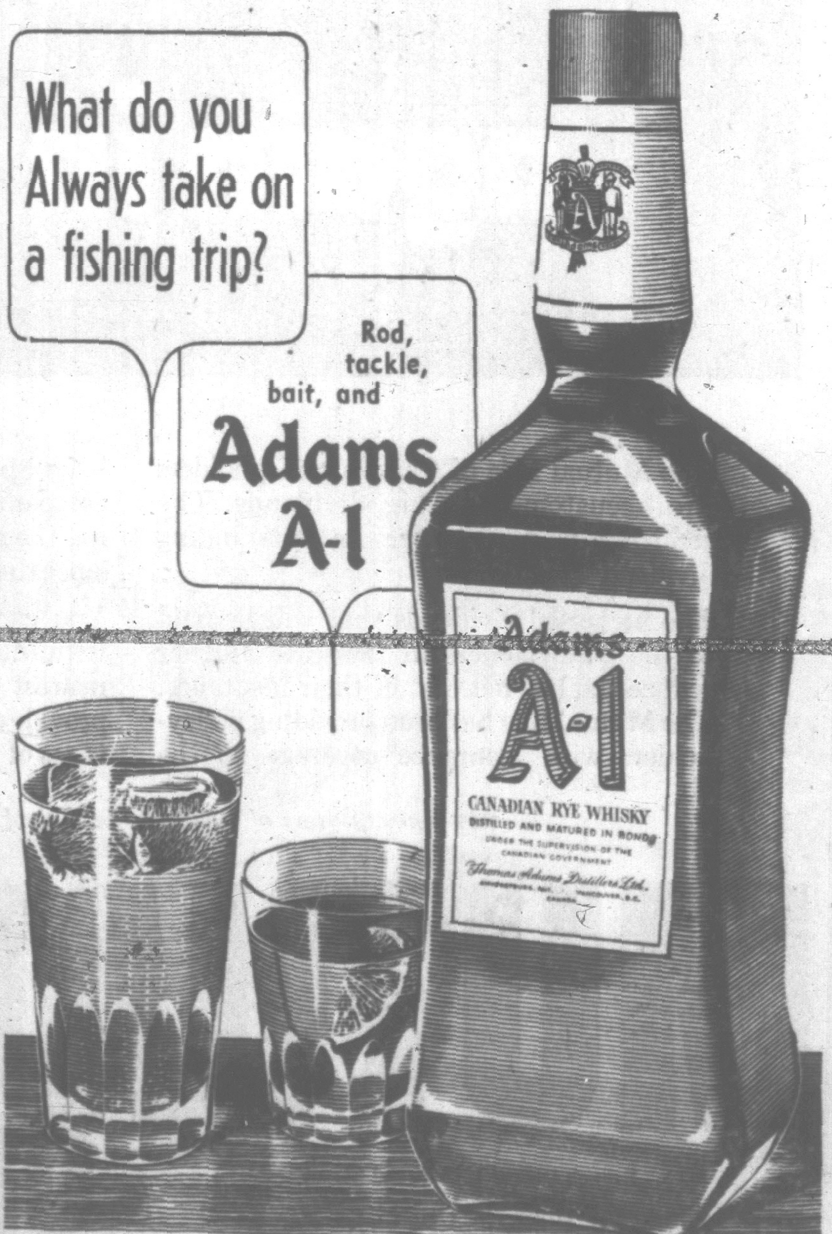

This advertisement is not published or displayed by the Liquor Control Board or by the Government of British Columbia

Jim's Jump Shots Keep Dockers on Right Trail

If Jim Mitchell's jump shot continues to work, he may carry Esquimalt Dockers to an Inter-High School Basketball League title.

The rangy player registered his second straight 20-plus game, scoring 25 points at Esquimalt Friday night as the Dockers shellacked Belmont 46-35.

Dockers ran up an 18-4 half-time lead and when Belmont started to close the gap, Mitchell sank 18 points before the final whistle.

In the preliminary game of the double-header, 19 points by Royal Oak's Jim Cunningham wasn't enough as his team was set back 47-30 by St. Louis College.

In exhibition action at Victoria High, the host team ran up a 15-1 lead in the first quarter against slow-starting Chemainus then moved easily to a 45-28 win.

Ladysmith dropped a 38-32 overtime thriller to Oak Bay on the same floor to complete the visitors' defeat.

Mount View was beaten 43-35 by Mount Douglas in a doubleheader at the former's courts and North Saanich tripped up Milnes Landing 38-28.

SCHOOL HOOP SCORES

Line-ups and scores of Friday night's high school basketball games:

Esquimalt—Bruce Mitchell 25, John McDonald 9, Mike Manson, Rick Barnswell 8, Murray Southern, Barry Scott, Rich Tschritter, Don Shaw 2, Bill Glover 2, Gordy Barefoot, Bruce Johnstone, Larry DeCosta. Total 46.

Belmont—Rich Floyd 2, Mel Spotswood 2, Dale Keown 7, Bill Spotswood 10, Rod Kilkoff 14, Garry Smith, Russ Rhude, Bob Eddy, Martin Mosely. Total 35.

St. Louis College—Gordon Grenier 4, Jim Walters 2, Bob Martin 3, Ray Vaesen, Ken Gardner 8, Terry Scott, Jim Hoffman 9, Benny Perri 5, Don Bell 15, Rich Auclair 1. Total 47.

Royal Oak—Carnochan 2, Minter 2, Schmelz, Noonan, Spencer, Cunningham 19, Underwood 7. Total 30.

Mount View—Bill Grey 8, Del Clarke 7, Wayne Bobroski, Ray Williams, Terry Johnston 12, Dave Collett 12, Terry Kotchems 4, Keith Newall. Total 43.

Mount Douglas—A. Sturroch, R. Blake 18, K. Greenwood 2, R. Rodgers 10, A. Young, L. Duval, S. Gaines 5, D. Browning, D. Patterson, A. Atfield, B. Slocomb. Total 35.

North Saanich—Bill Knowles 7, Bill Brain 14, Reid Hannox 7, Eddie Lock 4, Rickey Eckert 2, Doug Jordan, George Mouhon 4, Richard Beal. Total 38.

Milnes' Landing—Pennault, King, Larsen 16, Dumont, Wadams 6, Nelson 4, Homer 2. Total 28.

Chemainus—Harry Glasswick 6, Roy Vater 8, Dave Milligan 6, Trev McLeod 4, Larry Carmichael 2, Wayne Dale-Johnson, Benny Lowe 2, Bob Bird. Total 28.

Victoria High—Keith Hart 8, Bill Hobbis 10, Neil Worboys 4, John Balloch 2, Steve Holborn 2, Ken Gregory 4, Mike Gallo 6, Dennis Tusar, Bob Harris 5, Bill Mundie, Oliver Goldsmith 4. Total 45.

Ladysmith—Gordon Reed 15, Darrell Brinham 10, Doug Gill, Mike Thompson 1, Trent Turner 2, Ralph Willcox 4, Jack Ulinder, Ted Boggs, Geoff Grafton, Ray Kissack, Laurie Reed. Total 32.

Oak Bay—Mike Cranston 3, Murry Turner 14, Dave Pollack 3, Pete Kerr 10, John Fraser 4, Murry Johnston 2, Dave Krasney, J. J. Camp, Lee Gold 2. Total 38.

Hurd Taking Aim At Triple Crown

Harvey Hurd will be shooting for a triple triumph in tonight's finals of the annual Saanich open badminton tournament at Brentwood Community Hall.

The former junior Canadian champion chalked up victories Friday night to advance into the finals of the men's singles, men's doubles and mixed doubles.

He will meet Bob Hunt in the singles final. Maureen Bray will play Jean Massie in the women's singles. Finals begin at 7.

Ladies' singles—Jean Massie defeated Judy Humber 5-11, 11-5, 12-9; Maureen Bray defeated Allison Daysmith by default. Men's singles—Bob Hunt defeated Reg Hoadley 15-11, 15-3; Harvey Hurd defeated Ed Hoadley 15-11, 15-7.

Ladies' doubles—Clare King and Elsie Cooley defeated Val Clarke and Jo Crampion 15-5, 15-5; Lorna Pugh and Muriel Knott defeated Barbara Ford and Anne Curry 16-18, 15-8, 18-4. Men's doubles—Hedley and Hunt defeated Lloyd Park and Jack LeQuesne 15-11, 15-6; Hurd and Hoadley defeated Gordon Sluggett and Les Wilson 15-11, 15-9. Mixed doubles—Clare King and Hurt defeated Anne and Bob Curry 15-4, 15-7; Jane Lee and Hedley defeated Elsie Cooley and Hoadley 15-13, 15-4.

HOCKEY TRAIL

AMERICAN LEAGUE
Buffalo 3, Rochester 2.

EASTERN PROFESSIONAL
Hull-Ottawa 1, Sudbury 3.

ONTARIO SENIOR A
Kitchener 3, Chatham 4.
Windsor 3, Belleville 2.

EASTERN LEAGUE
Philadelphia 4, Washington 3.

ONTARIO JUNIOR A
St. Michael's 0, Barrie 2.
Marlboros 5, Guelph 3.

WESTERN INTERNATIONAL
Nelson 4, Trail 2.

OKANAGAN SENIOR
Kamloops 2, Vernon 6.
Kelowna 6, Penticton 4.

SASKATCHEWAN JUNIOR

	W	L	T	F	A	Pts.
Regina	13	5	2	79	54	29
Prince Albert	14	7	0	94	76	28
Flin Flon	10	4	1	78	54	34
Saskatoon	11	9	2	88	81	24
Melville	8	11	2	66	76	18
Estevan	8	12	2	70	80	18
Moose Jaw	3	18	1	57	106	7

(Flin Flon home games worth 2½ points.)

Saskatoon 2, Regina 5.

Par-Busting Peter Continues Hot Pace

MELBOURNE, Australia (AP) — Australia's Peter Thomson increased his lead in the 94-hole $5,600 pro-golf tournament Friday by shooting a six-under-par 67.

He now has rounds of 68, 68 and 67 for a 16-under-par total of 203. Nearest to him is Spain's Angel Miguel, who equalled the course record Friday with a brilliant 65 for 207.

Summer comfort by the ton!
McLEOD RIVER HARD COAL
for extra economy—COMOX COAL

PHONE YOUR LOCAL DEALER FOR PROMPT DELIVERY

TAKE A GOOD LOOK
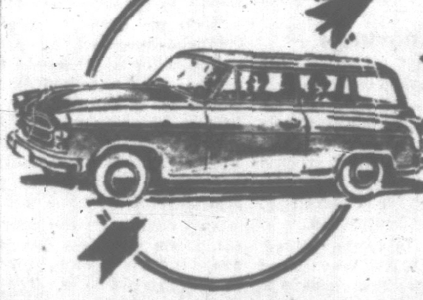
and you will buy a 1960 BORGWARD
$2697 Isabella Sedan
$2797 Isabella Station Wagon
ENSIGN MOTORS LTD.
2017 QUADRA EV 5-5612
LOOK Size:
104" Wheelbase gives ample six-passenger roominess with plenty of head and leg room front and rear.
LOOK Equipment:
Dual heaters and defrosters, electric windshield wipers, outside and inside rear view mirrors, turn signals, electric clock, trip-milometer, cigar lighter, underseal, back-up lights, oil filter, factory balanced wheels, dual sunvisors, arm rests, door pockets, heavy-duty bumpers, optional nylon or leather interiors.
LOOK Quality:
Independent coil spring suspension on all four wheels with split swing axle on rear. All-steel unitized body for safety and permanent freedom from noise. Four-speed column gear shift with synchromesh on all four forward gears.
LOOK Economy:
Your gasoline money goes twice as far. Repair and maintenance costs are way down in a car built to last 100,000 miles without overhaul. Depreciation? Almost nil because BORGWARD is always in top demand. (You rareely see a BORGWARD on a used-car lot).
LOOK Service:
BORGWARD has been established across Canada, throughout the U.S.A. since Oct., 1955. 1,200 dealers to serve you.
ASK YOUR DEALER FOR A DEMONSTRATION TODAY . . . AND FEEL the handling ease. 3-to-1 steering ratio and shorter wheelbase make for easy, ultra-responsive handling. Built for twisty hilly European roads—seems to float along flat, smooth-surfaced American highways.
Yes—look, feel and compare, and you'll agree that this thoroughbred is "best of breed" . . . the car that you want most to own.

Bad Year for Indians ---But Far From Starving

PORT ALBERNI — West Coast Indians who have had a bad year fishing are in need, but are far from starvation, West Coast Indian agences supervisor N. W. Garrard said today.

There are about 200 Indian families within agency jurisdiction, extending from Port Renfrew to Kyuquot.

"Ninety-nine per cent of these people are on relief, but they get enough to hold them over," Mr. Garrard said.

Those on relief, provided by the federal government, receive an average of $50 a month for a family of four.

Reports that the Indians were starving, he said, "are exaggerated."

Because of poor fishing the past season, "things are a little tougher than ordinary."

Mr. Garrard said clothes being collected in Victoria would always come in useful for the Indians, but there was no real need in this direction either.

GOOD RESPONSE

Close to 1½ tons of donated clothing have been collected here since reports of the Indians' plight were received. No further clothing is needed.

Treasurer of the Indian Arts and Welfare Society, Lt.-Col. Gilbert Howland, said public response has been good, and "we are sending 33 sacks of clothing soon."

The Indian situation was summed up in Ahousat by Roy Sutherland of the Indian band there:

"I've no complaints. Sure, we haven't got much but if we're careful we will make out all right."

CLOTHING ONLY

Meanwhile Professor Charles Burchill, president of the Indian Arts Society, issued a statement here saying he was wrongly quoted earlier this week on the matter of food supplies for the Indians.

He said the reports received by the Indian Arts and Welfare Council dealt only with the need for warm clothing and had no suggestion of any food shortage, as was attributed to him.

Furthermore, he said he had not criticized federal Indian department relief payments since he did not know exactly what they were, but was sure they would be enough to cover the food requirements of the Indians.

The original report of starvation conditions among the Indians came from Alec Anderson, a Vancouver fisherman visiting Victoria, who had stopped at Ahousat.

NEWS OF THE ISLAND

New Ganges Library Praised at Opening

GANGES—New Salt Spring Island library, created by residents as a community effort, was opened this week by R. L. Davidson, superintendent of the provincial library commission.

It was supposed to have been a part of the Centennial Museum, but was established at the rear of Mouat Bros. store when museum plans fell through.

Already it boasts 1,300 books, including 200 from the library commission and a large donation from Mrs. E. Scoones, Galiano Island. It was referred to by Mr. Davidson as the best collection of donated books he had ever seen.

* * *

DUNCAN — Cowichan Agricultural Society will introduce a resolution at the B.C. Federation of Agriculture annual meeting Tuesday and Wednesday in the Empress Hotel, Victoria, seek a revolving reward fund to combat farm thefts. After an increasing number of thefts of farm animals and poultry.

* * *

PORT ALBERNI — Drivers taking part in the Alberni Valley Auto Sports Association first 600-mile rally over Vancouver Island roads will leave the starting line here at 8.30 tonight, and will finish at the same place about 20 hours later.

Entries will be received up to 7 p.m. Competition will be for imported cars, teams, novices and domestic car drivers.

* * *

Gerald Rafter, three, of Chemainus, admitted to Royal Jubilee Hospital Friday with a serious case of polio, was reported unchanged today.

However, despite his condition and the fact that he is in a respirator, hospital officials said he spent a "better" night.

He is Vancouver Island's 16th polio victim this year. Of that number eight are either discharged or out of danger, five are still in isolation, and three are dead.

Goldstream Big Hit With Tourists

The newest park on Vancouver Island, Goldstream camp and picnic site, vied with Miracle Beach as a tourist attraction in its first year of operation.

Goldstream claimed 133,972 visitors, compared to Miracle Beach with 134,524 — which made it the Island's top attraction in provincial parks, last summer.

The figures were released by the parks branch Friday.

Miracle Beach drew less visitors last summer than the summer previous—due to the weather in 1959, parks officials believe. The campsite, near Campbell River drew 163,900 visitors in 1958.

The parks branch found 60 per cent of the visitors this year were from B.C., 14 per cent from other parts of Canada and 26 per cent from the United States. At Miracle Beach only 6 per cent were from the U.S.

Vancouver Island drew one quarter of all the tourists who visited the province.

DEEP-SEA SHIPS IN PORT

Victoria—Kongsholm.
Crofton—Almena.
Cowichan Bay—Lakemba.
Nanaimo — Cnsoga, Hikokane Maru.
Tahsis—Ocean Sailor, Catalina Star.
Alberni — Rolv Jarl, Sarangan, Santa Juana.

OCEAN MAILS
(Closing dates at Vancouver)

Nov. 29 — Copper State, Japan.
Dec. 1—Pelican State, Japan.
Dec. 5—Java Mail, Japan and Hong Kong.
Dec. 12 — Roebiah, Philippines, Malaya.

HOLLYWOOD (AP)—Actor Anthony Franciosa suffered a nose fracture and a cut over his left eye when his car hit an embankment near Pacific Coast highway Friday. Franciosa, 31, husband of actress Shelley Winters, got out of the wreckage and walked to a nearby hospital.

SEEKING re-election as chairman of Sidney village commission is Dr. C. H. Hemmings, Sidney physician. Mrs. M. Roberts and Arthur Freeman will seek seats on the commission, while Commissioners Joseph Bilgeri and J. E. Bosher, whose terms expire in December, do not plan to run again.

School in Shifts Feared Unless Bylaw Approved

School District 63 will have to go on the shift system next year if a $799,000 school building bylaw is not passed, Cordova PTA was told Thursday.

Trustee Reginald Sinkinson also said that the district taxpayers actually would have to raise only $200,000 of the amount. The remainder would be provided by provincial grant.

Dr. Allan Daysmith, a dentist, also addressed the meeting in support of fluoridation. He said it was the only effective method of ensuring that all adults and children benefit from the public health measure.

EGG PRICES

	Producer	Wholesale
Grade A Large	34	46
Grade A Medium	28	40
Grade A Small	22	34

(Carton price 2c more.)

ISLAND DIGEST

ARSENIC OR GARBAGE? ANALYSIS SOUGHT

Mystery Shrouds Dog Deaths

(From Duncan Bureau)

Mystery continues to surround the poisoning deaths of 14 dogs here in the last five weeks.

SPCA Inspector Harrold Orrick said contents of the stomach of one dead animal had been sent to UBC for analysis, but that no report had been received.

It was earlier thought that strychnine alone was responsible, but the different symptoms of the dead animals indicates arsenic also could have been taken.

Mr. Orrick said impure garbage, waste material, or even rat poison could have accounted for the deaths.

"There are many poisonous substances which can be purchased which don't come under the heading of poison," he said.

Dr. D. Lott, a veterinarian, said it appeared suspicious that all the dogs died in the same way. Three of the dogs died Thursday, and two of them were found in their owners' gardens. The other dogs stricken Thursday are recovering under the care of Dr. Lott.

Both the SPCA and RCMP here are investigating the poisonings. Mr. Orrick has warned residents to keep their pets close to home for their own protection.

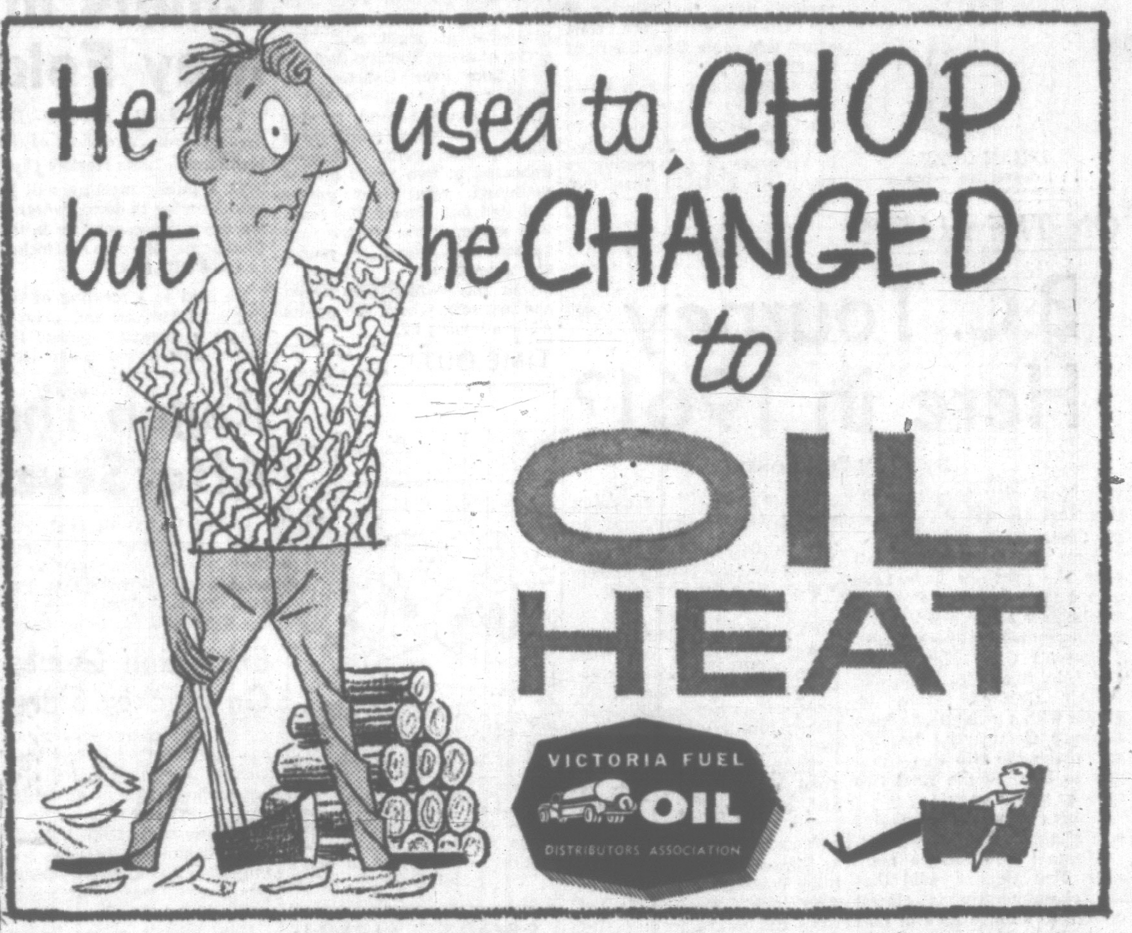

QUEEN MARGARET'S GROWS UP

$250,000 Drive Begins New 'School Adventure'

(From Duncan Bureau)

A three-year building fund drive to raise $250,000 for Queen Margaret's School at Duncan opened this week.

A new school, to be built on 20 acres of wooded land, will be started next spring, and will have a gym, classroom block and staff house. Facing the quad and the Brownsey Avenue entrance will be a new two-storey residential-administrative building.

This Y-shaped modern structure will have a 36 by 56-foot dining hall and an entrance hall of 18 by 10 feet.

The school has grown from a small beginning. On April 4, 1921, Norah C. Denny and Dorothy R. Geoghegan, co-founders, began the "adventure of making a school," when the first class of ten mystified children were taught to say "Adsum," the Latin for "I am present."

FIRST TINY ROOM

This gathering was in the first tiny room built on the grounds at "Holmesdale," and the first term ended in July, 1921.

"We had no equipment when we started, but through the years we have added schoolrooms and cubicles, a kitchen and kitchen equipment, a laundry, stables, pianos and a laboratory," Miss Denny said.

"We have parents and children today who have always thought of Queen Margaret's School as being well established. They know little of the qualms which beset earlier parents, who, greatly daring, sent their children to this new school with its inexperienced heads."

She tells how children attending the school have played their part in its progress.

CHILDREN HELPED

"Earlier generations helped clear and make the hockey field. They helped shingle the roof of the sitting room addition, built in 1954. They helped dig the swimming pool, and clear the chapel site. Children helped to build the air raid shelter during the war years."

The chapel, dedicated in 1934, will be moved to the new site south of the present buildings. Malcolm's Lodge and Canmore House will remain near the corner of Gibbins Road and Government Street.

Because new buildings are necessary, a building fund was started in April of this year when the school students donated $600. The Queen Margaret's School Association went to the business people of Duncan for contributions for a fun fair last May. The fair raised $600 and the fund now totals $5,080.

COSTING TOO MUCH

"The school is costing too much in upkeep and repairs. We do not have adequate accommodation for our staff, our schoolroom space is overcrowded, the boarders are too crowded and we have no adequate place for children to study," Miss Denny said.

In April, 1954, the school, valued at $132,000, was turned over to a board of governors, four members of which are old girls. It is now operated as a non-profit trust society.

General Sir Ouvry Roberts, a member of the board of governors, has outlined the suggested method of raising the money, by pledges and donations.

INSTEAD OF FEES

The appeal letters, mailed to 750 persons, are asking each subscriber to pay an average of $300 at the rate of $100 yearly for the next three years.

'I do not know of another independent school that offers so much for so little. In this regard what at other schools would be a normal part of fees could be donated by parents toward the new building, and be treated as a deductible expense for income tax purposes," Sir Ouvry has said.

Also coming to the school's aid is the Overseas Old Margaretian Association, formed in 1927 by old girls. The association hopes to designate some part of the new school with its fund-raising efforts.

GAY and GLITTERING
ORNAMENTS
For the
BUSINESS FIRM
and for the
HOME
★ Reception Room Pieces
★ Store, Wall and Window Decorations
Come in and See Our
PINK NYLON CHRISTMAS TREES
All Decorations Locally Made with Quick and Efficient Service
FLORAL NOVELTIES
1944 OAK BAY AVE. PHONE EV 4-1493

The Mutual Life of Canada announces
INCREASED DIVIDENDS again in 1960

The Mutual Life of Canada policyholders are accustomed to big dividends. The company is famous for its outstanding dividend record.

The increased dividends that will be paid to the policyholders in 1960 will further reduce the low net cost of their insurance. The Mutual Life has been providing policyholders with insurance coverage at the lowest possible cost since 1869, the year the company was formed, and has been applying the same principles to group insurance since the company entered that field in 1927.

You can share in the dividends that go with Mutual Life of Canada policies. Your nearest Mutual Life representative will provide complete information on the advantages of Mutual Life of Canada protection.

1869—ninety years of leadership in mutual life insurance—1959

MUTUAL LIFE OF CANADA
ML-120A
Branch Office: 1205 Broad Street
P.O. Box 1265, Victoria, B.C.
ROBERT M. MOORE, C.L.U., Branch Manager

Hudson's Bay Company.

INCORPORATED 2ND MAY 1670.

it's Christmas at the Bay

Your Downtown Shopping Centre

With 1½ hrs. FREE parking in our new 470-car "Parkade"

Charge It Monday, November 30th

Pay in 1960 By January 10th

All charge purchases made Monday, November 30th, will be charged to your December account, payable January 10th, 1960.

Jonathan Logan

The Enchantment of Silk, the Excitement of Vibrant Color in Frocks that Span-the-Seasons.

"Jonathan Logan"—a name syonymous with high fashion at moderate prices—a name that the modern, trend-conscious woman wants and trusts! . . . Here, star gems of his precious collection of fashion wear—designed to flatter, to tantalize, to draw all eyes toward you. Choose one for that Christmas party, let its enchantment work for you then—and on into Spring, for the beauty of silk, the graceful styles, the vibrantly exciting colors of these print frocks are timeless, know no season . . .

$25 to 29.95 — Only $5 down

Slender Sheath—Simply, clingingly cut with ¾ sleeves, a V neck that is subtly risque. Sizes 7-15. Each 19.95

Sweepingly Skirted—With ¾ sleeves, neckline is rounded in front, deeply V'd in back. Sizes 7-15. Each 29.95

Collar Interest—A great shawl collar covers the shoulders, sweeps nearly to the waist in front, is echoed in the fullness of the skirt, ¾ sleeves. Sizes 7-15. Each 29.95

Bolero Cover-up—An attractive, double-breasted bolero tops this sleeveless frock that features waist-whittling cummerbund, full skirt. Sizes 7-15. Each 29.95

Also Available: Famous "Jonella"—A new, completely washable miracle fabric by Jonathon Logan in the most popular styles, all sizes. 19.95 to $25

HUDSON'S BAY COMPANY, dresses, fashion floor, 2nd

First in Victoria . . . Now at The BAY

New 1960 Spring Washable Cotton Prints

10.95

Mmmmmm—new cottons at the Bay! . . . Crisp, lively, sparkling cottons to top every woman's fashion parade—from the young to "Mrs. Twice-Twenty" and styled and hued to go transitional, to be worn now and through Spring. All feature easy-care qualities, are fully washable, come in four classic shirtwaist styles that are dressy enough for festive occasions, simple enough for day wear . . . and the patterns and colors are as varied as they are luscious. Shop early at the Bay's "Cotton Shop," and if you find it difficult to choose then take two or three of these low-priced charmers. Three size ranges: Juniors—9-17; Misses—10-20; Women's—14½-24½.

Tiny tucks march down the back of this becoming dress with its full skirt, popular Johnny collar, dainty Paisley print. 10.95

Fashionable splash print on polished cotton, convertible collar, roll-up sleeves. 10.95

Gaily sashed shirtwaist with back interest—yoke and button tab—convertible collar, roll-up sleeves. 10.95

Eyelet Embroidery, tiny unpressed pleats in skirt, fashionable roll-up sleeves make this dress a delectable little number. 10.95

Attractive geometrical print, tab front, roll-up sleeves . . . pleat in blouse back gives added interest. 10.95

HUDSON'S BAY COMPANY, cotton shop, fashion floor, 2nd

Please turn the page

Hudson's Bay Company. Only 22 shopping days till Christmas

INCORPORATED 2ND MAY 1670.

it's Christmas at the Bay

Your Downtown Shopping Centre

With 1½ hrs. FREE parking in our new 470-car "Parkade"

SAVE 15%! on new, easy-to-clean Hardtwist Broadloom

★ Sale Starts Tuesday and Continues While Quantities Last . . . But Hurry for Best Color Selection!

★ Choose from Ten Versatile Colors . . . Created to Enhance the Beauty of Any Room in Your Home!

★ Buy on Convenient Terms . . . Just 10% Down and You Can Enjoy New Broadloom for Christmas!

Every one of these vibrant colors has been specially chosen to meet Victoria's color-conscious trend. You'll find them highly versatile—easy to blend (or contrast) with your present or intended scheme. Most of them need little care—they don't show dirt—vacuum clean in a jiffy.

Buy Tuesday — enjoy 15% savings during this great Pre-Christmas event for Victoria's thrifty homemakers.

NOTICE TO HOME BUILDERS This hardtwist has been approved by CMHC—and may be added to your NHA mortgage loan.

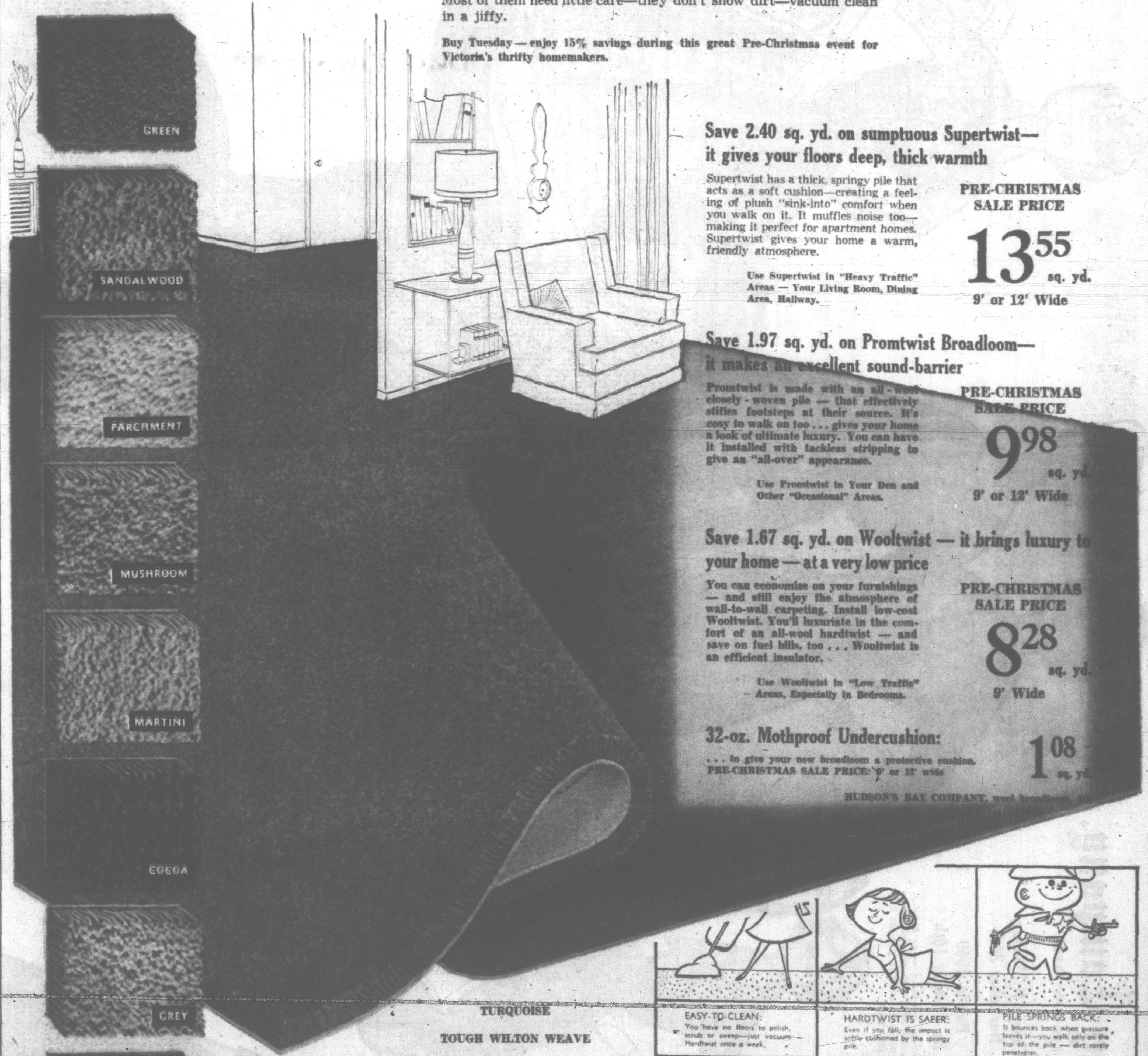

Save 2.40 sq. yd. on sumptuous Supertwist—it gives your floors deep, thick warmth

Supertwist has a thick, springy pile that acts as a soft cushion—creating a feeling of plush "sink-into" comfort when you walk on it. It muffles noise too—making it perfect for apartment homes. Supertwist gives your home a warm, friendly atmosphere.

Use Supertwist in "Heavy Traffic" Areas — Your Living Room, Dining Area, Hallway.

PRE-CHRISTMAS SALE PRICE **13.55** sq. yd. 9' or 12' Wide

Save 1.97 sq. yd. on Promtwist Broadloom—it makes an excellent sound-barrier

Promtwist is made with an all-wool closely-woven pile — that effectively stifles footsteps at their source. It's cosy to walk on too . . . gives your home a look of ultimate luxury. You can have it installed with tackless stripping to give an "all-over" appearanse.

Use Promtwist in Your Den and Other "Occasional" Areas.

PRE-CHRISTMAS SALE PRICE **9.98** sq. yd. 9' or 12' Wide

Save 1.67 sq. yd. on Wooltwist — it brings luxury to your home — at a very low price

You can economize on your furnishings — and still enjoy the atmosphere of wall-to-wall carpeting. Install low-cost Wooltwist. You'll luxuriate in the comfort of an all-wool hardtwist — and save on fuel bills, too . . . Wooltwist is an efficient insulator.

Use Wooltwist in "Low Traffic" Areas, Especially in Bedrooms.

PRE-CHRISTMAS SALE PRICE **8.28** sq. yd. 9' Wide

32-oz. Mothproof Undercushion:

. . . to give your new broadloom a protective cushion. PRE-CHRISTMAS SALE PRICE: 9' or 12' wide **1.08** sq. yd.

HUDSON'S BAY COMPANY, wool broadloom, ...

EASY-TO-CLEAN: You have no floors to polish, scrub or sweep—just vacuum Hardtwist once a week.

HARDTWIST IS SAFER: Even if you fall, the impact is softly cushioned by the springy pile.

PILE SPRINGS BACK: It bounces back when pressure leaves it—you walk only on the top of the pile — dirt rarely penetrates.

CONSULT HBC's INTERIOR DECORATOR

Just dial EV 5-1311 . . . and ask for an expert to show you how versatile colors enhance your home. This service is free and without obligation.

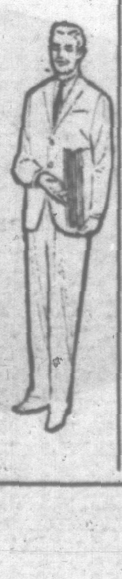

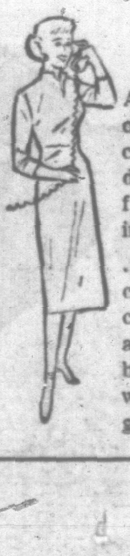

CALL EV 5-1311

Ask to have one of HBC's experts call and give you detailed estimate for wall-to-wall installation.

. . . Then HBC's carpet craftsmen come and cut, fit and install your broadloom. This work is fully guaranteed.

EXAMPLES OF COMPLETE COSTS
(for average-size rugs)

Price per Sq. Yd.	8.28	9.98	13.55
9'x12'	106.60	126.46	171.00
Monthly Payment	$7	$8	$10
9'x15'	131.40	156.90	209.85
Monthly Payment	$9	$10	$13
9'x18'	156.24	186.84	250.40
Monthly Payment	$10	$12	$15
12'x15'	175.20	209.20	277.50
Monthly Payment	$11	$14	$17
12'x18'	208.32	249.12	331.70
Monthly Payment	$14	$16	$20

Wall-to-wall quotations

Call EV 5-1311—give the measurements of your home and HBC will give you an approximate quotation for laying wall-to-wall broadloom, including underfelt and labor.

QUICK QUOTATIONS BY MAIL

Fill out this coupon in ball-point or pencil and mail to
HUDSON'S BAY COMPANY,
1701 Douglas Street, Victoria, B.C.

NAME ....

ADDRESS ....

Size of room:	Width	Length
Hall	....	....
Living room	....	....
Dining area	....	....
Den. bedroom	....	....

Please check:

I require hardtwist at 12.58 sq. yd. ☐ 9.98 sq. yd. ☐ 8.28 sq. yd. ☐

I require wall-to-wall ☐ I require room-size rugs ☐

I also require 32-oz. mothproof underfelt at 1.08 sq. yd. ☐

Please note: this quotation will be approximate only

Opposing Sides Submit Arguments on Fluoridation

PRO

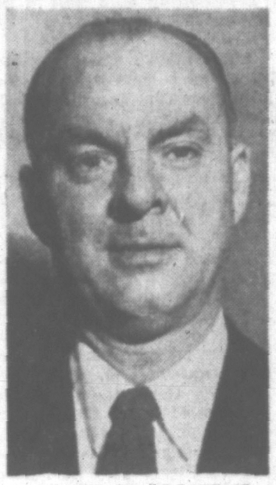

DR. W. W. McLUHAN

By DR. W. W. McLUHAN

Chairman, Fluoridation Committee, B.C. Dental Association

1. Will Fluoridation Reduce Dental Decay?

There is the most reliable evidence that in every area where there is over 1 per cent per million of fluorine in a community water supply, the percentage of decayed teeth has been reduced up to 68 per cent. Brantford, Ontario, is a very good example of this statement. These facts and figures have been authenticated by the Canadian Research Council, and the Department of Health in Ontario, as well as the Faculty of Dentistry, of the University of Toronto, where research has been going on for over 15 years.

2. Will Fluoridation Cause Cancer?

Cancer and heart disease rates have increased everywhere, in fluoridated and non-fluoridated areas alike. All evidence by the National Research Council shows that fluoridation of a water supply has absolutely no bearing on cancer or heart disease.

3. Is Fluorine a Poison?

Massive doses of fluoride are poisonous, just as massive doses of chlorine, iodine, common salt, or many other substance that are part of our every-day diet. In the concentration of one part to a million parts of water, no fluorine compound has the slightest toxic effect. To be poisoned by fluorine would require the drinking, at one sitting, of 450 glasses of water containing one part per million. A lethal dose would require the drinking of 8,000 glasses of water at one time.

Fluorine is one of the bodily constituents, such as iodine, phosphorus and chlorine, any one of which is a poison in large doses.

4. Could Enemy Agents Poison Our Water Supply By Using Fluorine?

Definitely preposterous. It would take four hundred tons of fluorine to poison the water supply of Victoria.

Where would anyone obtain four hundred tons of fluorine? A sensible spy would use an ounce of botulinus toxin.

5. Would Fluoridation Change the Taste of the Water, And Ruin the Taste of a Cup of Tea?

Fluorine in the recommended proportion of one part per million is tasteless, colorless and odorless. It is interesting to note that tea is one beverage in which fluorine is present, in varying proportions up to forty parts per million.

6. Is Fluoridation Costly?

Millions of gallons of water are poured down the drain every day that has been treated with chlorine at a greater cost than the cost of fluoridation. In most cities fluoridation costs between six and fifteen cents per year per person. In Victoria, the costs have been estimated at twenty-five cents per person per year.

The average cost of dentistry per family in Canada is $26.50 a year. I wonder how many families in Victoria can get their dentistry for $26.50 per year. Fluoridation will reduce dental bills greatly, as it has in the cities that have this great health benefit.

7. Is the Medical Profession In Favor of Fluoridation?

Fluoridation has been endorsed by the heads of departments of preventive medicine of 75 universities in Canada and the United States, as well as the Canadian Medical Association, the Canadian Dental Association, the American Medical Association, American Dental Association, the Canadian National Research Council, American Research Council, Canadian department of public health, American department of public health, the Commission of Diseases of the Aged and Chronically Ill, the Health League of Canada, and every provincial medical and dental association, as well as dozens of other organizations, dealing with the health of the public.

8. Will Fluoridation Benefit Only Children and Not Adults?

All children grow into adults eventually and will have more and better teeth if they drink fluoridated water during childhood. One survey shows 60% less tooth decay amongst adults raised in a community with fluoridated water. Adults of a community with no fluorine had lost four times as many teeth.

9. Will Fluorine Hurt Older People?

Definitely not. Careful surveys by the Commission of Diseases of the Aged and Chronically Ill have shown that in areas where people have been drinking water containing six to eight parts per million, or even more, for many years, have no ill effects from this amount of fluorine.

10. Will Fluorine Discolor the Teeth?

Definitely not. Discoloration of the enamel does not begin until the concentration of fluorine reaches four or five parts per million and above. Pictures displayed by the anti-fluoridationists were taken by Dr. Mackay in 1938, and were given as evidence of mottling where the fluorine content was 14.5 per million. It is a deliberate falsehood by the antis that this happens at one part per million.

11. Will Fluoride Added to the Water Produce the Same Effect As Naturally Fluoridated Water?

Yes! In test cities such as Brantford, where it was added, and in Stratford, where it occurs naturally, the results were the same—69% less decay than in Sarnia, where the water is not fluoridated.

12. Is Fluoridation Mass Medication?

The purpose of medication is the cure or treatment of disease in some form. Fluorides are not added to water to treat or cure, but as a preventive measure to help nature build better teeth.

13. How Much Research Has Been Done?

A great deal. It has been under study since 1874, that is 85 years. More than 5,000 research studies have been done on it. There has never been a public health measure that has had the research and investigation that fluoridation has had. Brantford has had it for 15 years, and it has been under detailed research for all that time. Absolutely no ill effects. Leading research men in medicine and dentistry say that there is not one controversial fact that can be argued against fluoridation. Dr. Spock claims fluoridation as the greatest health measure of the past 30 years.

14. Could Fluorides Be Given In Tablet Form?

Yes, but it is not practical. If tablets were used the tablets would have to be given from the first few days after birth until at least the eighth year when most of the permanent teeth are formed. Tablets would be more costly, and families of lower income groups would not have them.

15. Would Fluorides Be Obtained From the Aluminum Company—As the Antis Claim?

Definitely not. Here is a statement issued by the Aluminum Company of Canada, dated March 3, 1958, signed by Paul Clark, the director of information:

"Despite rumors to the contrary, I assure you that the Aluminum Company of Canada, Ltd., does not, either directly or indirectly, produce any compound of fluorine which can be used in any way in the fluoridation of water supplies. This company has no position, either pro or con, respecting this subject."

16. What Cities Have Fluoridated Their Water Supplies?

Over 1,800 cities in the United States with a population of over 34,600,000 people, and more cities every month are gaining this great help to better health. Chicago, Philadelphia, Milwaukee, San Francisco, Washington, D.C., and Miami are among the cities.

In Canada, we have Halifax and Dartmouth, Sudbury, Brantford, Winnipeg, Saskatoon, Moose Jaw, Kelowna, Prince George, Prince Rupert, Smithers, Kitimat, Mesachie Lake, Cowichan, and will soon have it in Campbell River and Ucluelet.

17. Do Other Countries Beside the United States and Canada Have It?

Yes, they certainly do. They have it in parts of England, Holland, Belgium, Sweden, West Germany, Czechoslovakia, Cairo, Brazil, Chile, Uraguay, Colombo, Tasmania, New Zealand, the Philippines and in Japan. It is reducing decay in all these places with no ill effects.

Continued on Page 31

★ ★ ★

At the municipal elections next month in Victoria and its three surrounding municipalities, citizens will be asked to vote on whether they are in favor of fluoridating the water supply which is common to all the districts.

Since the water they use comes from a joint source it has been decided that this will only be done if a majority vote of each municipality agrees.

Fluoridation has been a controversial subject wherever it has entered the realm of public discussion. Many professional men on one side argue it is an efficient way of reducing cavities in the teeth, particularly for children.

On the other side are people who claim it is an enforced medication against individual rights and have various other arguments to make.

As a public service, the Times asked the leading spokesman of both sides to submit, within a compass of 1,500 words, the chief arguments for their respective views. In the adjoining columns are their articles.

CON

MRS. LYDIA ARSENS

Smith Had His Chance, Says Dowell

Council Hearing If He'd Shown Up

Ald. Arthur Dowell, answering a complaint by mayoralty candidate J. Donald Smith that he had not been officially invited to speak before council Thursday, said today "he'd have been heard, if he had shown up."

Mr. Smith charged that "The acting mayor is well aware of council's procedure bylaw, which states that no one can appear before council without the unanimous consent of council.

"He advised me by letter he had this consent."

"KNOW TRUTH"

Ald. Dowell said he invited Mr. Smith to address council "so we may know the truth in the election issues."

"I am fully aware of the rules of procedure, whereas it takes only one vote by a councillor to reject anyone from being heard."

If this situation had arisen, said Ald. Dowell, "I would have moved council go into committee of the whole, which does not need unanimous support for a hearing."

Mr. Smith said he had a "statutory declaration" that Ald. Dowell did not have the consent of council to hear his submissions.

"Mr. Smith is perfectly correct when he says he has such a statutory declaration, and I am very surprised that one particular alderman should have taken that stand. It is obvious who he is."

All Police Help In Saanich Hunt For Missing Girl

A 14½-year-old Saanich girl missing since Thursday night is sought by local police forces called in to assist by Saanich police department.

Lynn Barber, a freckle-faced redhead, failed to return to her home at 4546 Markham, after a family disagreement.

She is five feet six inches tall, weighs 125 pounds and was wearing black slim-jim slacks, a blue Jimmie Dean style jacket, black head scarf and black suede shoes.

Any information regarding this girl should be given to Saanich police or nearest police department.

ASK The TIMES

Q. To what lengths do South American big snakes grow? M.P.

A. The anaconda of Brazil and adjacent areas has reached a length of 30 feet or more.

Q. When was Baden-Powell knighted? S.D.

A. He was raised to the peerage in 1924 and knighted in 1909, the year before he retired from the British army.

WHAT AN UNPLEASANT PHEASANT

Cherry Trapped, He's Mad

Cherry, the fugitive pheasant, today became Cherry the unpleasant pheasant in captivity.

He was fighting mad at being recaptured by his owner after 13 days "on the toot" and tried furiously to bite his way out of the wired wooden crate in which he was trapped.

Miss Jessie Read of 1672 Pembroke, tracked her elusive pet to the house of Mr. and Mrs. Victor Gottfred at 1607 Belmont Avenue.

He was strutting around the front garden when she placed the wooden crate in front of him, opened the trap door and put a little corn inside.

Miss Read had tried this once or twice before but Cherry seemed wise to it. This morning he slipped, perhaps because he was extra hungry, and walked meekly into the trap.

But the moment the door shut he turned on his vilest temper—leaping, biting and swearing in his own particular tongue.

ARCHIE FUND TO CLOSE AS $2,954 COLLECTED

Fund for recuperating YMCA physical director Archie McKinnon has reached $2,954 and will be closed off Tuesday.

The money came from well-wishers as a token of esteem for the 64-year-old athlete, badly injured last month in a fall while doing a water comedy act in the Crystal Garden pool.

***Funds will be used for a convalescent trip to England* for Mr. and Mrs. McKinnon.**

B.C. EMPLOYEES HAILED

Big Chest Boom At 'Buildings'

Victoria employees of the B.C. government have boosted their Community Chest donations from $2,100 in 1958 to more than $7,000 this year, it was disclosed today.

"This spectacular increase was due to improved organization throughout the Legislative Buildings," a Community Chest official said.

"Government employees generally had more enthusiasm for the Chest drive this year."

Victoria professional groups also did well. Lawyers contributed an average of $46.26 each and raised a total of $4,668.

"Every lawyer in the city contributed," said George Gregory, MLA, leader of this group.

$300,000 EXPECTED

Victoria hospitals and hospital employees exceeded their quotas, as did city doctors and pharmacists, transportation and utility firms.

In the residential division Central Saanich is now shown to have exceeded its quota.

Community Chest officials are still hoping to realize a total of $300,000 out of their $325,000 quota for Greater Victoria.

Up to now they have deposited $286,000 in the bank. But returns are still coming in. Local teachers are expected to contribute around $5,000 by payroll deduction and donations from some residential areas have yet to be included.

New Steel Bridge Being Installed For Ferry Service

A 60-foot long, 14-foot wide steel transfer span is being installed at the Black Ball Ferry wharf in the inner harbor, in preparation for the Port Angeles ferry service scheduled to start sometime before Christmas.

The steel bridge replaces a wooden one. Contract is held by Victoria Pile Driving Co. Ltd., at $15,000.

The wharf will be leased to Black Ball Transport for the new ferry MV Coho, which is now finishing trials before going into service on a year-round basis.

Auto Dealer's Funeral Service Set for Tuesday

Funeral service for city automotive dealer Albert Ernest (Ernie) Bayliss, 51, who died Friday, will be held Tuesday at 3 p.m. in Sands Mortuary.

He had been ill for some time.

Born in Edmonton he had lived here 42 years and was president of Automotive Sales Co. Ltd., 1050 Yates.

Survivors include the widow, Betty, at the residence, 606 Dallas; two sisters, Mrs. P. Mattison, 2717 Belmont, and Mrs. E. Goodman, Sidney, and a brother, James, 330 Richmond.

Rev. Dr. J. L. W. McLean will officiate at the funeral service, and burial will be in Hatley Memorial Gardens.

Mayor Amazed By Low Bid On Excavation

Low bid of $15,700 by Keyes Ltd., a Vancouver diamond-drilling concern, was accepted Thursday by Greater Victoria Water Board for excavating the first 600 feet of the proposed Japan Gulch water tunnel.

The contract involves digging 300 feet at each end of the five-mile tunnel to explore conditions and provide information for a tender call next spring on the multi-million-dollar project.

Other bids for the initial excavations were: Imco Ltd., $29,000; Northwood Construction Co., $34,200; and Belliveau Enterprises Ltd., $40,700. All are Vancouver concerns.

MAYOR AMAZED

Mayor Percy Scurrah said he was "amazed" to see the Keyes bid so much lower than the others.

Water Commissioner Ronald Upward said he guessed that the company was willing to lose some money in order to gain first-hand experience with the project in case it decided to submit a tender on the complete tunnel job.

Greek Freighter Here for Survey

The Greek freighter Despina K. was due at Esquimalt this afternoon for survey after encountering heavy weather in the Pacific.

Her master believes she has suffered cracked bottom plates.

Despina K. will be docked at Government Graving Dock at 7 a.m. Monday by Yarrows Ltd., who will carry out any needed repairs.

King Bros. Ltd. is Victoria agent.

Dr. Frank Fairey, former Liberal MP for Victoria, showed colored pictures taken during his last visit to Japan and the Orient at a recent meeting of Ward 5 Liberal Association.

CAPACITY CROWD EXPECTED

'Doctor Lotta' to Kick Off Christmas Appeal Thursday

Arrangements are being made to handle a capacity crowd at Oak Bay Junior High School next Thursday when Dr. Lotta Hitschmanova speaks on the need for aid to children in the Asiatic countries.

"Doctor Lotta's" appearance is being sponsored by The Times as a send off for its annual Christmas appeal for the Unitarian Services Committee which she heads.

Along with her talk Dr. Hitschmanova will show a sound film covering conditions in India, Korea and other Asian countries which she has visited this year.

Admission will be free. Doors are open at 7.15 p.m, and the lecture will start at 8 p.m.

By LYDIA ARSENS

President, Victoria Branch, National Health Federation

The following are the reasons why I, like thousands of other citizens, are against the fluoridation of any water supply:

Sodium fluoride, a common vermin, rat, coyote and timber wolf exterminator, is a by-product of the manufacture of aluminum Cryolite, the ore mined and shipped by thousands of tons to refineries. is sodium aluminum fluoride. By a special process aluminum is extracted and sodium fluoride is left.

U.S. Dispensary, 24th Edition, Page 1457 states:

"Fluorides are violent poisons to all living tissues because of their precipitation of calcium."

When introduced to the mammalian circulation, they cause fall of blood pressure, respiratory failure and general paralysis. Continuous ingestion of non-fatal doses cause general cachexia and permanent inhibition of growth.

Dr. G. L. Walbott, MD, vice-president of the American College of Allergists and a Fellow of the American Academy of Allergies, who has published more than 100 papers on his research work, has collected 18 cases of patients who suffered as a result of fluoridated water supplies, at one part per million. Eight doctors checked one patient. All were relieved of their symptoms merely by changing to non-fluoridated water. (This is report of Alfred Taylor, Ph.D., research scientist, Biochemical Institute, University of Texas, Oral Health Mag., March, 1955).

Dr. F. A. Zeidler, Toronto chemist, warned that "fluoridation could be a grave mistake and a dangerous folly."

Research has shown, he said, that fluorine tends to deprive body of calcium, weakening various organs.

"We have ample proof and absolute evidence of damage fluorine has done to health in many cases."

Calcium Best

Dr. W. J. McCormick, a member of the American Academy of Nutrition, told their meeting there is no conclusive evidence that fluorine serves any useful purpose in animal nutrition. Many parts in the world have no trace of fluorine whatever, and yet the teeth of the people are perfect among the natives who get no refined foods. It is calcium and other minerals that are essential to the health of the tooth.

If Brantford, Ontario, after over 10 years of fluoridation is such a marvellous example of benefits derived, then why did the Appeal Court of Ontario, and the Supreme Court of Ontario ban fluoridation of water supplies in Ontario? Why did the Hon. M. B. Dymond, MD., minister of health, have the courage to defy all these high pressure proponents, and speak against the measure? Why?

Results Compared

My answer is this: Dr. Dymond has taken the time to study both sides of the issue. He is a mature, conscientious minister of health, and may the people of Canada pray for more men of courage and wisdom for the sake of old and young alike.

Mayor C. H. McQuillan, Rochester, Minn., said:

"We do not have fluoridation in this great medical centre and there has been no endorsement by our famous Mayo Clinic."

A photostatic copy of a letter to Dr. James G. Kerwin, department of health, Municipal Building, Passaic, N.J., from John A. Forst, MD, the University of the State of New York, the state education department, Albany, gives this information requested on two specific communities, namely, Kingston (non-fluoridated city) and Newburg (fluoridated for experiment):

Kingston—	
Enrollment	5,403
Number of pupils inspected	5,308
Number of pupils with defects	2,209
Number of pupils under treatment for defects	1,551
Newburg—	
Enrollment	5,119
Number of pupils inspected	4,969
Number of pupils with defects	3,139
Number of pupils under treatment for defects	2,072

Dated: Oct. 26, 1954.

Toxic Effects

Dr. Chas. A. Brusch, director of the Medical Centre, Cambridge, listed some of the toxic effects of fluoride:

1. Damage to the nerve and brain cells.
2. Harm to the reproductive organs, with resulting lowering of births.
3. Affects the thyroid gland and damages the liver.
4. Creates a high incidence of bone fractures.

The following are some of the many outstanding men of the world who are opposed: Dr. Jonathan Forman, MD, professor of the history of medicine at State University, Ohio; Dr. R. S. Harris, PhD, professor of biochemistry at the Massachusetts Institute of Technology; Dr. A. L. Miller, MD and surgeon (congressman for Nebraska) and former state health director of the State of Nebraska, who, like Dr. Arthur MacWhinnie of Seattle, was at first a proponent of fluoridation but later, after getting the other side of the fluoridation drive, has become an ardent opponent.

Nine Reasons

I have in my possession reprints of resolutions of the following groups who opposed fluoridation:

1. Eighty-three doctors petitioned Governor Williams of Lansing, Mich.

2. Over 500 doctors and dentists formed an ad hoc committee on evaluation of fluoridation. They came up with nine reasons why they opposed fluoridation, signed by Jonathan Forman, MD, national chairman, Columbus, Ohio.

3. Association of American Physicians and Surgeons, Inc. (15,000 members), in convention at San Francisco, April 12, 1958, condemned fluoridation and sent the resolution to the president of the United States, members of Congress, governors of all states and mayors of principal cities.

Over 2,000 American cities have already turned it down, some for the first time and others after many sad experiences with ill health and with trouble with the waterworks systems.

The surgeon-general of the United States Public Health Service, the very top man of the organization that is heading this drive for fluoridation, when under oath in the Delaney hearings, has to admit and say this:

Mottled Teeth

"The contamination of air, water, food and milk with chemicals and the resulting effect on health is of concern to the Public Health Service."

4. Records of U.S. Public Health Service (again the group of proponents) admit and list proof that dental fluorosis (serious disfigurement and discoloration) is caused by even less than one part per million.

The AMA report admits that mottled teeth are the most delicate criterion of harm from fluorine and acknowledge that it results from 1 pp.

(I have photostatic pictures of terrible teeth from the files of the U.S. Public Health Service.)

They admit that these occur in about 10 to 20 per cent of the children, even in natural fluoridated areas.

Are we going to sacrifice these children for life for the sake of merely deterring caries in another percentage of children?

No Guarantees

5. New York Federation of Women's Clubs list six reasons why they voted against fluoridation. This they did, after an unbiased pro and con study was made by all groups. Quite contrary to our proponents' advice and influence in getting our PTAs, our Chambers of Commerce and other groups who close their doors to opponent speakers.

A photostatic copy from the legal department of the AMA has this paragraph:

It is not true that AMA guarantees the safety of fluoridated water supply and assumes the responsibility for damages done to persons.

If it is so safe, then why don't they?

The City of New York will not fluoridate its water supply because it maintains that its duty is to provide pure water for its people, and not use the water as a vehicle for mass medication.

'Wrong Morally'

Dr. Frederick B. Exner, Seattle, says: "It is wrong morally. We have no right to damage permanently one segment of the population to help another. (Even if fluoridation did help.) We have no right to force anyone to take medicine, even if it is good.'

"Wrong economically—Very wasteful and extravagant. Only $5 out of every $1,000 spent will go to the alleged group who benefit.

"Not safe nor sane—Every doctor is responsible to his patient. No doctor in his right mind will say 'Here is your medicine. Take it home and use it as much as you like and we will trust that you will get the right amount, whether you need it or not.'

"It is not what proportion leaves at the source of supply that counts, but how much enters the body of each individual where it accumulates."

Tablet Form

Dr. Exner also says that two cents worth of the top grade of fluoride will make up a gallon of 1 pp which the

Continued on Page 31

ANGLICAN SERVICES

Christ Church Cathedral
Rockland and Quadra
The Very Rev. Brian Whitlow, M.A., D.D., Dean and Rector
8.00 a.m.—Holy Communion
11.00 a.m.—Mattins
Sermon: The Dean
7.30 p.m.—Evensong. No sermon. Special showing of "His Crucible" in Memorial Hall auditorium after service.
7.00 p.m.—Evensong, James Bay Hall
Sermon: The Rev. Canon R. E. H. Howell
Sunday School at the Memorial Hall (with Nursery) at 11 o'clock and at the James Bay Hall at 10 o'clock.

ORGAN RECITAL
Friday, Dec. 4th—8.00 p.m. FEIKE ASMA, internationally famous Dutch organist from the Lutheran Church, The Hague, Holland.
Holy Communion: Tuesday, 11.00 a.m. Thursday, 7.15 a.m.
Mattins each weekday at 9.00 a.m. Evensong each weekday at 5.15 p.m.

ST. JOHN'S
QUADRA near PANDORA
Rev. Canon George Biddle, Rector
8.00 a.m.—Holy Communion
9.30 a.m.—Family Service and School
11.00 a.m.
Broadcast Service
(CKDA 1220)
7.10 p.m.—Organ Preludes
Frederick Chubb, B.A., Mus. Bac., F.R.C.O.
"Chorale" in A minor (C. Franck)
"Irish Lullaby" (A. Toulemonde)
7.30 p.m.
Beginning a series on
"Fundamentals of the Faith"
Adults wishing Confirmation please attend
Preacher, Canon Biddle
11.00 a.m.—Sunday Schools

St. Peter's, Lake Hill
St. Peter's Road, near Quadra
Rev. K. M. King, Ph.D., Vicar
8.30 a.m.—Holy Communion
11 a.m.—Sunday Schools
11 a.m.—MATTINS and SERMON
7.30 p.m.—EVENSONG
Preacher, Morning and Evening, the Vicar
TUESDAY
10.30 a.m.—Holy Communion

ST. MARY'S
Elgin Road, Oak Bay
REV. CANON HYWEL J. JONES, L.Th., RECTOR
Holy Communion, 8.30 a.m.
Mattins and Sermon, 11.00 a.m.
Evensong and Sermon, 7.00 p.m.
Preacher: The Rector
Baby Creche, 11.00 a.m. in the Parish Hall
SUNDAY SCHOOL
Seniors, 9.45 a.m.
Pre-Primary, Primary and Juniors, 11.00 a.m.
THURSDAY
Holy Communion, 10.30 a.m.

ST. PHILIP'S
Corner Neil and Eastdowne Streets
Holy Communion, 8.30 a.m.
Mattins and Sermon, 11.00 a.m.
Sunday School—Seniors, 9.45 a.m.
Pre-Primary, Primary and Juniors, 11.00 a.m.

S. George the Martyr
8 a.m.—Holy Communion
Cadboro Bay and Maynard Roads
Serving Queenswood, Ten Mile Point, Uplands and Cadboro Bay
ADVENT SUNDAY
8 a.m.—Holy Communion
The Church School
H. D. C. Hunter, M.A., Director
9.30 a.m.—Juniors and Seniors
11 a.m.—Kindergarten and Primary
11 a.m.—MATTINS and LITANY
"JESUS OF THE GOSPELS"
(1) S. Mark
The Rector
7.15 p.m.—Organ Preludes
Gordon Britton
7.30 p.m.—EVENSONG
CANON B. T. PAGE, M.A.
Rector of Duncan
Holy Communion
10.30 a.m.—Monday (S. Andrew)
7.30 a.m.—Tuesday
10.30 a.m.—Thursday
(Intercessions)
ADVENT MIDWEEK
8 p.m.—Wednesday
Rev. William Hills, Rector

ST. MATTHIAS'
Cor. of Richmond and Richardson
FIRST SUNDAY IN ADVENT
8.00 a.m.—Holy Communion
11.00 a.m.—Mattins and Litany
Dedication of Altar Frontals—Blessing of "White Gifts"
Nursery facilities are available
7.30 p.m.—Evensong
The Rector at both services during the morning service
THURSDAY
10.30 a.m.—Holy Communion
SUNDAY SCHOOL
9.45 a.m.—Main School and Bible Class
11.00 a.m.—Primary and Pre-Primary Depts.
Rev. Angus Cameron of Lundavra, O. St.J., B.A.

St. Barnabas' Church
Belmont and Begbie
(Mt. Tolmie Bus)
ADVENT SUNDAY
8 a.m.—Holy Communion
10.15 and 11.45 a.m.—Sunday School
11 a.m.—Litany and Sung Mass
7.30 p.m.—Evensong
MONDAY, NOV. 30th
St. Andrew's Day
Holy Communion at 9.30 a.m.
Rev. Canon T. Bailey, Rector

ST. ALBAN'S CHURCH
Two Blocks North of Haultain On Belmont Ave.
8 a.m.—Holy Communion
10 a.m.—Sunday School
11.00 a.m.—Pre-Primary Classes
11.00 a.m.—Mattins
7.30 p.m.—Evensong
THE REV. F. W. HAYES

ST. MARK'S CHURCH
Boleskine Road
Sunday, November 29
8 a.m.—Holy Communion
11 a.m.
CONFIRMATION
Lord Archbishop of British Columbia
11 a.m.—Sunday School (In the Hall)
7 p.m.—Evensong
Canon Robert Willis, Rector

NEWSPAPER ADVERTISING STIMULATES BUYING

Scholar Disputes 'Messiah' Scroll

JERUSALEM (Reuters) — A restoration of one of the Dead Sea Scrolls that would attribute to a pre-Christian desert sect the Christian belief in a single Messiah—a Son of God—has been disputed by Dr. Yigael Yadin, one of Israel's leading scholars in the field of Dead Sea literature.

The scroll in question is described as "one of the most tantalizing of the whole Qumran literature," probably because it is believed to contain the only reference to a Christ-like Redeemer begotten by God.

Two gaps and a blurred word constitute the point of contention between Dr. Yadin and other scholars about the reading of the age-beaten leather scroll, preserved for 20 centuries in one of the Qumran caves near the Dead Sea until its discovery with the other pre-Christian writings after the Second World War.

The scroll, known to scholars as "1WSA," deals with a ceremonial to be observed on Messianic days. Eminent scholars such as M. D. Barthelemy and Frank Cross of Chicago have filled the gaps and deciphered the blurred word to make the texts refer to a single Messiah and to the whole ceremony being dependent upon the begetting of the Messiah by God.

On the other hand, Dr. Yadin's alternative restoration of the gaps and blur make the disputed passage refer not to one Messiah but to two.

First United Church
Cor. Quadra and Balmoral Road
Ministers:
Rev. A. I. Higgins, B.A., B.D.
Rev. C. Leighton Streight, B.A.
Rev. W. W. McPherson M.A., D.D.
Directors of Music:
Mr. and Mrs. J. Roberto Wood
11.00 a.m.
"A Basic Question"
Rev. C. Leighton Streight, B.A., B.D.
7.30 p.m.
"The Changing Africa"
Sr. Henrique Kapinala Sukuakueche
Angola, Africa
Allan Husband
Soloist for the day
COMING
Dec. 13, 11.00 a.m.—Junior Choir
7.30 p.m.—Christmas Music by the choir
Dec. 16, 8.15 p.m.—Carols in the Candlelight
Dec. 20, 7.30 p.m.—Christmas Pageant, "The Adoration of the Kings and Shepherds"
Visitors Cordially Welcomed

METROPOLITAN UNITED CHURCH
Pandora at Quadra
Ministers:
Rev. F. E. H. James, B.A., B.D., D.D.
Rev. E. Laura Butler, B.A., S.T.B.
Rev. C. R. McGillivray, M.A.
Organist and Choirmaster:
Mr. Eric Boothroyd, A.R.C.T.
11 a.m.
"ESSENTIALS FOR SUCCESSFUL LIVING"
Preacher: Dr. F. E. H. James
Soloist: Mr. Peter Brown
7.30 p.m.
"THE CHURCH IN CHINA"
Guest Preacher:
REV. TIMOTHY TAM of Hong Kong
(Mr. Tam is a member of a Missionary Team touring Canada)
Soloist: Mr. Peter Brown
Church School—9.45 and 11 a.m.
Nursery at 11
WE WELCOME VISITORS

Gordon United, Langford
Goldstream Avenue
Minister:
Rev. Gordon F. Dangerfield, B.A.
Sunday School 11 a.m.
11.00 a.m.
"STEWARDSHIP"
Small Church but a Friendly Church

Centennial United Church
Gorge Road, near cor. of Douglas and Hillside
Minister, Rev. S. J. Parsons, D.D.
Director of Music:
Julian A. White, A.T.C.M.
Organist, Mrs. Margaret Wilmshurst
11.00 a.m.
"WHAT IS THAT IN THINE HAND?"
PART II
Junior Choir
11.00 a.m.—Church School, Baby Creche, Nursery
Bring the whole family to Church
7.30 p.m.
"CAN GOD TRUST YOU?"
Duetists:
Alice Hunt and Julian White
Broadcast over CJVI (900)

Oak Bay United Church
Mitchell at Granite
Minister:
Rev. Alexander Calder, B.A.
Organist: James Saunders
Choir Director: Mrs. V. Barclay
Two Morning Services 9.30 and 11.00
MR. KAPINALA
Angola, Africa
Bible and Music Teacher, Currie Institute
9.30 a.m.—Senior Sunday School
11.00 a.m.—Junior Sunday School
Nursery and child care provided

Fairfield United Church
Fairfield and Moss
Minister:
Rev. H. K. Johnston, B.A., D.D.
Director of Music
Mr. Rodney Webster, A.R.C.T.
Sunday School
9.00 a.m.—Primary to Senior
11.00 a.m.—Creche to Primary
Sermon Subjects
11.00 a.m.—"SPIRITUAL CRISIS"
7.30 p.m.—"HE THAT COMETH"

ST. AIDAN'S UNITED
1676 Cedar Hill Cross Road
9.45 a.m.—Sunday School
11 a.m.—"The Season Advent"
7.30 p.m.—"The Disciple Simon"
11 a.m.—Baby Creche and Nursery

BELMONT AVE. UNITED
Pembroke and Belmont St.
Rev. D. B. Sparling, B.A., B.D., D.D.
11.00 a.m.
FAITH HEALING
7.30 p.m.
"MY NEIGHBOR"

IN CITY CHURCHES

METHODIST
FREE METHODIST CHURCH
1620 Cook Street EV 3-1535
Pastor, Rev. J. H. James
9.45 a.m.—Sunday School Hour
11 a.m.—Morning Worship
7.00 p.m.—Evening Worship

CHURCH OF GOD
COOK ST. HALL
1833 Cook Street
Lord's Day—
School for children, 2 p.m. Gospel service 7.30 p.m. All welcome.

CHURCH OF THE NAZARENE
FIRST CHURCH OF THE NAZARENE
Quadra St. and Kings Rd.
Pastor, Rev. W. B. Airhart
9.45 a.m., Sunday school.
Services, 11 a.m. and 7.30 p.m.

LATTER DAY SAINTS
THE CHURCH OF JESUS CHRIST Latter Day Saints. EV 4-6214.

SPIRITUALIST
FIRST UNITED SPIRITUALIST CHURCH
725 Courtney St.
Sunday, November 29, 1959, 7.30 p.m.
Lecture and messages by Mr. Rene Harris.
Subject: "Distaff Angels"
Don't forget our Christmas bazaar on Saturday, November 28, 1959, 2 to 5. Social evening to follow.

GOSPEL HALLS AND CHAPELS
ROSS BAY GOSPEL HALL
Cor. May and Joseph Streets
10.00 a.m.—Worship and Breaking of Bread.
12.00 noon—Sunday school.
7.30 p.m.—Gospel service, speaker Mr. Abraham Wilson.
Tuesday, 8 p.m., Bible study.
Thursday, 8 p.m., prayer meeting.
Friday, 7 p.m., Children's Hour. All children welcome.

BETHESDA GOSPEL CHAPEL
Corner Oak Bay Ave. and Davie St.
SUNDAY—
9.45 a.m.—Sunday school and Bible class.
11.15 a.m.—Belivers' Feast of Remembrance.
7.30 p.m.—Evening Gospel service, Mr. John Jenner of Oaklands.
WEDNESDAY—
8.00 p.m.—Bible study and prayer.
FRIDAY—
7.30 p.m.—Young People's meeting.

MILNES LANDING GOSPEL HALL
Sunday, 6.45 p.m., The Family Hour Conducted by the Ambassador Male Quartet.
Wednesday, 7.30 p.m., Bible study.

VICTORIA GOSPEL HALL
935 Pandora Avenue
11.15 a.m.—Worship and Breaking of Bread.
9.30 a.m.—Sunday school.
7.30 p.m.—Gospel service; speaker, Mr. Peter Chu, missionary from Hong Kong.
8.00 p.m. Tuesday—Bible reading.
8.00 p.m. Thursday—Prayer meeting.
8.00 p.m. Friday—Young People's service.

QUADRA BIBLE CHAPEL
Tolmie Ave. and Jackson St.
Sunday:
9.45 a.m.—Sunday school.
11.00 a.m.—Morning service, Dr. David Gaunt.
12.00 noon—The Lord's Supper
7.30 p.m.—Evening service, Mr. L. E. Wallace.
Wednesday:
8.00 p.m.—Prayer and Bible study.
Thursday:
2.45 p.m.—Women's meeting.

CHRISTADELPHIAN
CHRISTADELPHIAN, Orange Hall, 725 Courtney Street. Sunday morning, 11 o clock. Secretary, EV 4-8293.

CHURCH OF CHRIST
CHURCH OF CHRIST
1620 Fernwood Road
Bible Study 10.30 a.m.
Communion, 11 a.m.
Gospel Service, 7.30 p.m.
Phone GR 9-3743

LUTHERAN
GOOD SHEPHERD LUTHERAN CHURCH
(U.L.C.A., Western Canada Synod)
First Sunday in Advent: German service, Holy Communion, Sunday school, 1.15 p.m., St. Alban's Church, Ryan at Belmont. Rev. J. E. Borsbusch, D.D. EV 5-2151.

GRACE ENGLISH LUTHERAN CHURCH
1273 FORT ST.
Lorne I. Nadiger, pastor, phone church EV 3-5256; Res. EV 3-8637. Sunday school, 9.45 a.m.; morning worship, 11. Luther League at 6.30 p.m. Visitors specially invited to attend.

Hope Lutheran Church
(MISSOURI SYNOD)
A church of "The Lutheran Hour" and "This is the Life."
Chambers St. and Princess Ave. (off Cook)
Sunday school and adult Bible class, 10 a.m.
Advent service, 11 a.m.
C. C. Janzow, pastor, EV 3-5535.

UNITARIAN
Unitarian Fellowship of Victoria
Weekly Meeting
Nov. 29, 8 p.m.
Knights of Pythias Hall, 723 Cormorant St.
Speaker:
DR. BROCK CHISHOLM
Topic:
Myths: Their Value and Misuse

UNITED
ESQUIMALT UNITED CHURCH
Admirals Rd. at Lyall St.
Minister, Rev. G. Howard Turpin
Sunday services 11 a.m. and 7.30 p.m.

GARDEN CITY UNITED CHURCH
Corner of Norwood and Carey
Rev. E. J. Staley
Sunday school 10 a.m
Church service 10 a.m.

MOSAIC SHE DESIGNED to decorate the walls of St. Michael's Church in Windsor is studied by Sister Antonia of the Sisters of Our Lady, Toronto. Interior decoration gives Sister Antonia complete association with the building since she also drew plans for it. Her brother, Rev. Coleman Moullion, is pastor of the church. (CP Photo.)

Birth Control Issue Dragged Into Politics

SAN FRANCISCO (AP) — Episcopal Anglican Bishop James A. Pike said today it is time "some leading Roman Catholics bring out in the open" what he called the fact that the official Church ban against contraception is less and less observed by U.S. Catholics.

"Many American Roman Catholics, in responsible planning of parenthood, use medically approved methods of birth control," he asserted.

Bishop Pike, head of the California diocese of his church, commented in answer to a policy statement by the U.S. Catholic hierarchy in Washington, D.C., Wednesday that it was "simply not true" that the Catholic Church is gradually accepting artificial birth prevention.

The Episcopal Church leader earlier had raised the question whether a Roman Catholic president would observe church rulings on the matter and deny public funds for the promotion of birth control in underdeveloped countries, particularly non-Catholic countries which asked for such assistance.

Two New York newspapers report today that Senator John F. Kennedy (Dem., Mass.) said he thinks it would be a mistake for the United States to advocate birth control in other countries.

In Washington dispatches, The Herald Tribune and The Times report Kennedy said birth control is a matter to be considered by the countries without U.S. intervention.

Kennedy, a Roman Catholic considered a top contender for the Democratic presidential nomination, was quoted as saying that if the question came before him as president in the form of legislation he would decide it in accordance with his oath to do whatever was best in the interests of the United States.

Lawyers, Judges Trying to Stem B.C. Divorce Rate

Attorney-General Bonner said Friday efforts are already being made by B.C. lawyers and judges to get couples bound for the divorce court to settle their differences.

Mr. Bonner was commenting on a request by the Vancouver South presbytery of the United Church of Canada that divorce courts be given the power to compel such couples to submit to conciliation.

He said lawyers and courts already make these moves on an informal basis.

Yuletide Gift Might Mend Mental Case

An investment of as little as one dollar can bring a reward without price.

It just might put a mental patient on the road to recovery.

This is the objective of the Victoria branch, Canadian Mental Health Association, which is asking the public to purchase Christmas presents for patients in B.C. mental hospitals.

"A gift is like saying 'hello' to these people, who need that human contact so much," said Mrs. Douglas Hawkes, gift chairman.

Last year generous Victorians gave 2,093 gifts.

Mrs. Hawkes emphasized that new gifts are wanted, not discarded items.

Deadline is Dec. 10.

Gifts may be left at association headquarters, 738 Fort, or they will be picked up if donors phone EV 5-7811 in the mornings or EV 4-7128 in the afternoon.

BEAUTIFUL THINGS NEED NOT BE COSTLY

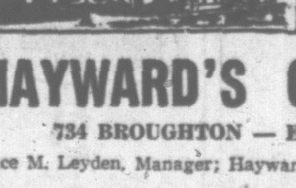

Depend on Hayward's for a complete service within the means of every family.
Specializing in air shipments around the world
HAYWARD'S CHAPEL
734 BROUGHTON — EV 3-3614
Bruce M. Leyden, Manager; Hayward Family, Directors
Increased Supervised Parking

NEWS OF CITY CHURCHES

'Crucible' at Cathedral

The sermon will be dropped at Evensong in Christ Church Cathedral Sunday in favor of the shownig of a film in the Memorial Hall after the service.

The movie, "His Crucible" was made last year by the Anglican Church in Canada in co-operation with the Canadian Broadcasting Corporation and was shown on CBC-TV.

It is a portrayal of the work of an Anglican priest in northern Ontario and depicts clergy and laity at work in the parish.

The setting, a little mining town, is seen as God's crucible where the different elements of human nature react upon each other and where the church provides the catalyst of the grace of God.

Holy Communion will be celebrated in the Cathedral at 8 o'clock and Mattins sung at 11, the sermon being preached by the Dean, Very Rev. Brian Whitlow.

* * *

Recognition of the work of the congregation in building a new church will be made by Rev. E. F. Church in his morning sermon at Cadboro Bay United Church. Subject will be "What Manner of House Will Ye Build for Me, Saith the Lord."

* * *

Rev. Timothy Tam of Hong Kong, one of four missionaries now touring Canada, will speak on "The Church in China" at the evening service at Metropolitan United Church. The minister, Rev. F. E. H. James, will preach at the morning service on "Essentials for Successful Living." Peter Brown will be the soloist at both services.

* * *

New members of the six groups of Hi-Y in Victoria will be inducted at the evening service in Emmanuel Baptist Church Sunday. Sermon topic by the pastor, Rev. Alvin C. Hamill, will be "When Am I a Failure." Following the service, the YMCA will be in charge of a fellowship hour in the church hall.

* * *

Special guests at the 7.30 p.m. service in St. Andrew's Presbyterian Church will be members of the St. Andrew's and Caledonia Society for a St. Andrew's Day service Very Rev. Dr. J. L. W. McLean will preach on "The Hero in Thy Soul," and Pipe-Major Ian Duncan will perform. Following the service there will be a short social fellowship hour in the Kirk Hall social suite.

Rev. David Murphy of the Knox-Erskine, who is leaving shortly for service in British Guiana, will preach at the morning service.

* * *

One of the visiting international team in Canada under the auspices of the missionary and maintenance department of the United Church, Sr. H. K Sukuachueche from Angola, will speak at the evening service in First United Church on "The Changing Africa."

Festival of Carols Set Friday by Lions

Sponsored by the Victoria Lions Club, a Festival of Christmas Carols will be held in Metropolitan United Church Friday at 8 p.m.

School choirs of the Greater Victoria area will be heard under direction of Harry J. Bigsby and community singing will be led by Frank Tupman. A voluntary collection will be taken in aid of the pioneer branch, Sixty-Up Club.

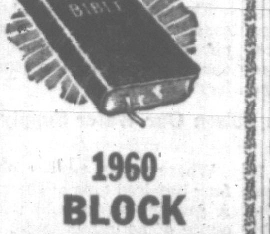

1960 BLOCK CALENDARS
With Daily Text and Helpful Commentary
$1.10 to $2.00
BIBLES: Every Style, Every Price
CHRISTIAN BOOK ROOM
612 FORT Near Govt. EV 4-7534

First Church of Christ, Scientist
Chambers St. and Pandora Ave.
A Branch of The Mother Church The First Church of Christ Scientist in Boston, Massachusetts
SUNDAY SERVICES
11.00 a.m. and 7.30 p.m.
Subject:
"Ancient and Modern Necromancy, alias Mesmerism and Hypnotism, Denounced"
SUNDAY SCHOOL
11.00 a.m.
Testimony Meeting
Wednesday, 8.00 p.m.
FREE PUBLIC READING ROOM AND LENDING LIBRARY
604 Broughton Street
ALL ARE WELCOME

"Victoria's Historic Church"
CHURCH OF OUR LORD
REFORMED EPISCOPAL
Humboldt and Blanshard Streets
J. Ingram Smith—Organist
11 a.m.—Morning Prayer
Solo, "He Shall Feed His Flock"—The Messiah
Mrs. Marjorie Shipley
Sermon
"God's Personal Peace"
Bishop D. A. G. Rankilor, D.D.
7.30 p.m.—Evensong
"The Drama of Man's Deliverance"
The Bishop

EMMANUEL BAPTIST CHURCH
Fernwood at Gladstone
Rev. Alvin C. Hamill, B.A., B.D., Minister
Music Director
Mrs. Isabelle Goodwin
Organist, Mr. Henry Pluym
11 a.m.
"GOD WITH US"
Believer's Baptism
7.30 p.m.
"WHEN AM I A FAILURE?"
HI-Y Induction Service

PARKDALE CHURCH
Independent—Evangelical
3281 Harriet Road, near Burnside
Pastor: James E. Storey, EV 3-7830
3281 Harriet Road, near Burnside
Sunday Services: 11.15 a.m. and 7.00 p.m.
Sunday School at 9.45 a.m.
Thursday Prayer Meeting, 8 p.m.
You Are Welcome

Cadboro Bay United
Scout Hall, Penrhyn Street
Rev. E. F. Church
Sunday School, 10.30 a.m.
Church Service, 11.30 a.m.

OPEN DOOR SPIRITUALIST CHURCH
1600 Cook Street
11 a.m.—Mrs. M. McBratney
7.30 p.m.—TRANCE LECTURE
Rev. Bernard Rodin of Lily Dale, N.Y.
THURSDAY, 8 p.m.
Healing and Clairvoyance

Christadelphian Hall
KINGS AT BLANSHARD
Sunday School—9.45 a.m.
Memorial Service—11.00 a.m.
Public Address, 7.30 p.m.
"A NEW LIFE IN CHRIST"
Speaker, A. ORMEROD

FRANK and ERNEST BROADCAST
CHEK TV, Channel 6
Sunday, Nov. 29, 11.45 a.m.

OAKLANDS CHAPEL
Fernwood at Cedar Hill
9.30 a.m.—The Lord's Supper
11.15 a.m.—Family Bible Hour and Sunday School
Speaker
MR. F. G. HAMILTON
7.30 p.m.—Gospel Service
Speaker
MR. R. L. BURNS, Nanaimo, B.C.
THURSDAY, 8 p.m.
Missionary Prayer Meeting

THE SALVATION ARMY
SAT. 8 P.M.
Film, "Blood and Fire"
SUNDAY SERVICES
11 a.m. and 7.30 p.m.
757 Pandora

GOSWORTH ROAD COMMUNITY CHURCH
Corner Gosworth Road and Burton Avenue
Worship Service, 11 a.m.
Conducted by
The Victoria Camp of Gideons
All Welcome

Listen at 9.00 a.m. Sundays to
THE PEOPLE'S GOSPEL HOUR
Over CFAX, 810 on Your Radio

FIRST BAPTIST CHURCH
Quadra at Mason
Rev. G. R. Easter, B.A., B.Th., Pastor
Mr. J. Tunstall, Organist and Director of Music
Church Schools—Senior and Junior, 9.45; Primary and Beginners, 11
11.00 a.m.
"The Church Speaks"
Layman's Sunday
(Baptismal Service)
Soloist, Margaret Christison
7.30 p.m.
"Investigation, Not Condemnation"
8.45 p.m.—Colored slides of Scottish scenes

CENTRAL BAPTIST
We Preach Christ Crucified, Risen, and Coming Again
833 Pandora Avenue
Bible School for all ages at 9.45 a.m.
DR. J. B. ROWELL
11 a.m.—"Can a Christian Become 'a Castaway'?"
7.30 p.m.—The Second Coming of Christ Prophecy Being Fulfilled—TWO MILLION JEWS IN ISRAEL—Is It Later Than We Think?"
Where the Visitor Is Never a Stranger

ST. ANDREW'S PRESBYTERIAN CHURCH
Downtown—Douglas Street at Broughton
The Very Rev. J. L. W. McLean, C.D., M.A., D.D.
11 a.m.—Godspeed to Rev. D. Murphy
7.30 p.m.—"THE HERO IN THY SOUL"
St. Andrew's and Caledonian Society attending
Fellowship Hour to follow
Organist, Choirmaster: C. C. Warren, L.R.S.M., A.T.C.M.
WE WELCOME VISITORS

Erskine Presbyterian Church
Harriet Road and Lurline Street
Service 10 a.m.
Knox Presbyterian Church
Stanley Ave. and Pembroke St.
Service 11.30 a.m.
Rev. David Murphy, B.A.
"THE CITY OF GOD"
Speaker, Mr. S. L. McCracken

Gorge Presbyterian Church
Tillicum Rd. at Walter St.
Morning Worship, 11 a.m.
Evening Worship, 7.00 p.m.
Minister, Mr. R. McMillan

DR. BROCK CHISHOLM
SPEAKING ON
MYTHS:
Their Value and Misuse
SUNDAY, NOV. 29 - 8 P.M.
Knights of Pythias Hall
723 Cormorant St.
Regular Weekly Meeting
UNITARIAN FELLOWSHIP OF VICTORIA
Secretary: 1223 Wharf St.

GLAD TIDINGS TABERNACLE
842 North Park Street
Pentecostal Assemblies of Canada
MINISTER: REV. ERIC A. HORNBY
9.45 a.m.—Sunday School Is Big Business
11 a.m.
"PLOUGHING DEEPER"
7.30 p.m.
"ELECTED OF GOD"
● A Message on the Controversial Doctrine of Election
● Is Your Life Predestined or Can You Choose It?
A FRIENDLY WELCOME AWAITS YOU AT GLAD TIDINGS

VICTORIA TRUTH CENTRE
A NEW CREATIVE WAY OF LIFE
Based on the Truth Essence of Great Religions of the World
REV. EMMA M. SMILEY, Minister
11.00 a.m.—Children's Church of the Golden Key
11.00 a.m.—"PROPHECY OR PRINCIPLE"
7.30 p.m.—"THE AGE THAT IS TO BE"
Healing and Treatment Service—Tuesdays, 2.00 p.m.
Wednesday, 8 p.m.—"Thou Hast Made Us for Thyself"
All Welcome 1201 Fort Street

VICTORIA BRITISH ISRAEL ASSOCIATION
TUESDAY, Dec. 1st, 7.45 p.m.
NEWSTEAD HALL, 734 Fort Street
Speaker—REV. CONRAD GAARD
Of Tacoma, Wash.
Subject—"A KINGDOM MESSAGE"
A good speaker with a fine subject

KINGDOM MINISTRY (British-Israel)
Leader: MR. A. A. FRYER Pianist: MRS. STUART
Speaker—MRS. W. H. TURNER
OF VANCOUVER
Subject—"EVERLASTING LOVE"
SUNDAY, 7.15 p.m., NEWSTEAD HALL, 734 Fort St.

CHRISTIAN AND MISSIONARY
ALLIANCE CHURCH
1039 YATES ST. (near Cook) Rev. Theo. W. Chapman, Pastor
9.55 a.m.—Sunday School
Services: 11.00 and 7.00 p.m.

EVANGELISTIC TEMPLE
Blanshard at Queens (Apostolic)
THE MUSICAL ELLISONS
★ OUTSTANDING PREACHING ★ ILLUSTRATED SERMONS
★ 5-YEAR-OLD SOLOIST ★ UNIQUE MUSICAL TALENT
Commencing Monday and each night at 8 o'clock

The former Miss Kathleen Mary Stobart is pictured with her groom, David Christopher Stevens. Couple, married in Oak Bay United Church, are now making their home in Fresno, Calif. Parents are Mr. and Mrs. John Stobart of Victoria and Mr. and Mrs. C. B. Stevens of Convent Station, New Jersey. (Photo by Filion).

Just Married!

Love and marriage are in the headlines these days as many young couples head out on a new road . . . as man and wife. Some of the couples pictured here will make their homes in Victoria, while others will live in other towns or cities. Though all exchanged their vows at different times and in different churches, all have something in common . . . they're just married!

Arranged by
JUDY NICHOLSON
Women's Dept.

Bride, Mrs. Norman L. Amos, the former Miss Elizabeth Bertha (Betty) Schwam, is shown with her bridesmaid, Miss Betsy Nash following her wedding in Sacred Heart Church. She is the daughter of Mr. and Mrs. A. C. Schwam of Patricia Bay Highway and her groom is son of Mr. and Mrs. R. Amos of Richmond Avenue. Couple were united by Rev. J. Planeta. (Photo by Chevrons).

Tartan of her family's clan tied bouquet carried by Miss Murdina MacKenzie for her marriage recently to Kenneth Walt. Bride is daughter of Mr. and Mrs. Murdo MacKenzie of Victoria, and her groom is son of Mr. and Mrs. John Walt of Mission. (Photo by Jus-Rite.)

Miss June Zabrowarny and Mr. Denis Parker were married in picturesque St. Luke's Anglican Church at Cedar Hill Crossroad at the end of October. Their parents are Mrs. A. Trylinsky and Mr. and Mrs. Lorandi. (Photo by F. W. Barnes Studio)

Centennial United Church was setting for the wedding of Sharon Elizabeth Armstrong and Albert Luigi Bertoia. The bride's parents are Mr. and Mrs. Robert R. Armstrong of Sidney, B.C. Following a honeymoon the young couple are now living in Rossland. (Photo by Chevrons Studio).

A toast to their future is drunk by Mr. and Mrs. John Allen Clint at a reception following their wedding in the chapel in HMCS Naden. The bride is the former Miss Gwen Edith Huntley, daughter of Mr. and Mrs. George Huntley. Groom's parents are Mr. and Mrs. M. E. Clint of New Westminster.

Happy couple smile for the photographer before driving away from Garden City United Church following their wedding. They are Mr. and Mrs. Donald Edward Dunagan. Bride is the former Miss Barbara Mary Clayton, daughter of Mr. and Mrs. Frank Clayton. Groom's parents are Mr. and Mrs. James Dunagan. Both families live in Victoria. (Photo by Chevrons).

Reception in Holyrood House following wedding of Mr. and Mrs. Frederick A. Barry in St. John's Anglican Church with Canon George Biddle officiating. Mrs. Barry is the former Miss Thelma Jean Sargent, daughter of Mr. and Mrs. Arthur G. Sargent of this city. Couple are making their home in Victoria. (Photo by Chevrons Studio).

THE BETTER HALF by Bob Barnes

"The cans are very symbolic—You can be sure they'll be the main source of any nourishment he might receive from now on."

SHOPPING GUIDE

Be Ready to Entertain With Carved Salad Bowl

By PENNY SAVER

Entertaining comes more and more to the forefront at this time of the year. Whether it's a dinner or a buffet-style meal you're planning, your table will take on a look of luxury if you have a crisp salad in one of the beautifully-carved wooden salad bowls I saw this week. Legs of bowl and handles of servers are carved in acorn and oak leaf motif. Set can be bought for $7.95.

Wooden trays are always useful during the entertaining season. I've seen some that come either in white or natural woods. Shell edged, round tray sells at $4.25 and large oval ones are priced at $4.95.

Whether you smoke or not, no home is complete without ash trays these days. Good suggestion, either for your own home or as a Christmas gift, are boxed sets I've seen.

Shaped like butterflies, set contains four ash trays and a dish that can be used for candies, bon bons or nuts. Heavy glass items are generously edged in gold leaf. Set sells at $2.49.

Graceful 18-inch Tuscani trays in same weight glass are priced at $3.25. These are shaped like large leaves and are partitioned for relishes, sandwiches, cakes and other goodies.

Trays are packaged in gift boxes and have same generous trim in gold leaf.

Little china ornaments are always happy choices for filling Christmas stockings of daughters in your family. Store I visited this week bought up an unusually large consignment of them. This is good news for you because all items are being sold at low price of three for $1! All your favorite dogs are represented. Collies, spaniels, pointers, French poodles and other breeds are included. This is a really good buy!

If you are interested in any of these items why not give Penny a ring at EV 2-3131?

McCALL'S PRINTED PATTERN N5207

Patterned for her most romantic of days . . . McCall's bridal gown. The bodice is lace over peau de soie and elegantly cut with scooped out neckline and long pointed sleeves, buttoned at the wrist. The skirt is gored and darted, giving a graceful belled silhouette, and tapers to a chapel-length train in the back. Bridesmaids' dresses carry out the simple but important lines of the bride's gown. Either ballerina length and with short sleeves or street length and with long sleeves, attendants are attired in dresses of elegant cut which is carried out in any of this season's opulent fabrics. The holiday bride and her wedding party are fashionably gowned in McCall's Printed Pattern, No. N5207. Misses' sizes 10-16. In size 14, the bodice and sleeves take 1½ yards of 35-inch allover lace, 4⅝ yards of 42-inch material for the underbodice and skirt . . . satin, faille, taffeta, moire, satin ottoman. The pattern price, $1.

Send $1 for pattern No. N5207 to McCall Printed Pattern, c/o this newspaper, 462 Front Street, West, Toronto, Ont. Please print plainly, name, address, zone, style number and size.

GRAND OPENING!

THE NEW ULTRA-MODERN NICHOLAS BEAUTY SALON

1712 DOUGLAS

★ PERMANENT WAVING
★ LATEST IN COLORING
★ RAZOR CUTTING

Come in and meet
• JOYCE
• LEN
• SHARON

FOR APPOINTMENT PHONE EV 5-8133

IN STEP WITH STYLE By NONA DAMASKE

Give Her a Housecoat—at Any Age!

Twenty-seven days from now all the carefully wrapped packages will be open . . . bright ribbons and crumpled tissue will decorate the living room rug and the gals who have been lucky enough to receive a hostess coat from Santa Claus will be putting on a fashion show.

Nona

From eight to 80 there is a housecoat to suit every woman on your Christmas list.

Even bright, cosy robes for the little girl who is just beginning to take an interest in pretty clothes.

A full-length flannel robe from England will put Santa Claus in the number one spot with Grannie.

These robes, in muted shades, have plenty of skirt fullness, deep armholes, and so that they will be comfortable for the more mature figure, the maker has eliminated the waistline seam. From Italy come beautiful hostess gowns in velvet, pure wool and nylon organdy taffeta. The deep pile velvets are glamorous and extra special with luxurious collars, full swirling skirts and full sleeves which are caught in at the wrist with narrow cuffs.

Italian wool robes in plain or checked wool are also available in full-length duster or shortie duster style. Hand finished and trimmed with harmonizing satin binding these are practical as well as attractive.

For the gal who would rather be pretty than practical Italy gives us pale nylon organdy over nylon taffeta and scatters flocked nylon carnations over bodice, skirt and puffed sleeves.

Leaving the imported robes I admired a group of floral printed velvet gowns. Holiday colors . . . blue flowers on a red ground and silver flowers on a blue ground . . . these have buttons to the waist and are then zipped to the hemline.

"Romanza", an Arnel fleece in clear turquoise and brilliant tangerine is used for full-length and duster-length housecoats with three-way ties at the waistline.

Dainty hand-washable quilted chiffon in lovely floral patterns makes up into a smart coachman style.

For those who prefer a fitted robe there are quilted rayons in white with scarlet flowers and navy with snow-white trim.

Pretty . . . pretty . . . pretty is the pale-pink, rayon, free-flowing duster with full push-up sleeves. Tear-drop pearls trim the Peter Pan collar of this extremely feminine at-home robe.

There are many more from which to choose.

Now is the time to drop a hint or two to the man in your life.

A "Present from Santa" is this lovely full-length robe made in white double-quilted tricot. A rose and leaf motif with a flowing red vevet bow gives a pleasing effect to the back of this stunning garment.

WHY GROW OLD?

By JOSEPHINE LOWMAN

The woman who is completely satisfied with her figure is as rare as snow in the tropics.

A woman may have the correct weight and have perfect or near-perfect measurements, but she will find a little pad of fat here or there, a touch of flabbiness, or a bit too much or too little curve or bones, or muscles which are too prominent, or one breast which is the tiniest bit larger than the other, or some other real but insignificant or imagined defect.

Thank heaven for this feminine characteristic! It keeps us on our toes and while few women can have an obsolutely perfect figure, this dissatisfaction with ourselves causes us to work toward a much more attractive silhouette.

In case you wish to analyze yourself follow these directions. Measure around your bust at the largest part. You can measure with or without a brassiere. Just be sure to wear the same one the next time you measure because the type of bra can make quite a difference in this measurement.

Next measure around your natural waistline. Assume your natural posture, neither pushing the abdomen out or pulling it far in toward the back bone. Do not pull the tape too tight but do not allow it to be slack.

Now measure around the largest part of the abdomen. Next measure around the largest part of the hips.

These four measurements are the most crucial ones; the bust, the waist, the abdomen and the hips. In all cases be certain that the tape measure passes straight around the body. If it goes up on one side and down on the other, you will not get accurate information concerning your figure.

As a general rule your bust and hips should measure the same and your waist should be 10 inches less than your hips. Use this only as a guide. Not every woman can achieve these measurements.

B.C. ELECTRIC LIGHT AND TELEPHONE BILLS PAYABLE AT BOTH PLACES

McCall Davey Drug Co.
1469 Douglas, Opp. City Hall
EV 2-3831 or EV 2-3615

Reliable Prescription Service — Free Delivery Service

Shelbourne Drug Store
Corner Hillside and Shelbourne
Phone EV 4-8106

Morley's for Lovely Gifts at BARGAIN PRICES

WHITE CHINAWARE HORSES

Set of 8 pce., 1½". Reg. $1.50. Box	$1.00
Set of 8-pce., 3". Reg. $2.25. Box	$1.85

Legend of Emperor's Horses Included

LACQUERWARE

All purpose boxes. Set of 5 pieces. Reg. $6.20	$4.75
Oblong Trays. Set of 5 pieces. Reg. 8.75	$6.95

Use as one gift or separate for 5 gifts

CARVED WOOD BUDDHAS

Good Luck Buddhas, 3". Reg. 50c	35¢
Good Luck Buddhas, 5". Reg. 95c	65¢

Recently Arrived From China:
Fukien White China Figurines 65c up
Yee Hing Vases
Suitable for both modern or antique surroundings $2.95 to $7.95

—Basketware
—Shanghai Lamps
—Chinese Slippers
—Brocade Lounge Wear
—Cloisonne
—Chinese Dolls
—Jade and Ivory
—Nests of Tables
—Camphorwood Chests
—Jewellery
—Tea, Ginger
—Lichee Nuts

Open Friday 9 a.m. to 9 p.m. Now Till Christmas

茂利雜貨公司

MORLEY'S
"CITY OF HONG KONG"
Right in the Heart of Chinatown
552 FISGARD ST. EV 3-0531

DEAR ABBY . . .

She'll Have No Choice!

By ABIGAIL VAN BUREN

DEAR ABBY: How can you tell your sister-in-law it is time she and her husband gave a party? When they moved to our town three years ago, they didn't know a soul. We introduced them to all of our friends and now our friends are their friends.

They never refuse an invitation to go anywhere but they have never invited any of these people back. They moved into a new home almost two years ago and all my friends keep asking me, "Is your sister-in-law settled yet?" I am so embarrassed I don't know what to say.

My brother is a doll. I don't know how he ever married a pill like her. If you were I, how would you handle this? I can hardly hold my head up.

SISTER-IN-LAW

DEAR SIS: You don't have to stick your neck out in order to "hold your head up." Perhaps your sister-in-law hesitates to entertain because she's afraid she won't do it properly and would be criticized for her efforts. Offer to "help" her with any entertaining she might care to do. If you suggest it in a friendly way, she can't be offended.

★ ★ ★

DEAR ABBY: My husband left me five months ago for another woman. I have two daughters, one 14 and one 18. My eldest daughter is getting married soon. If her father is not back by that time, we do not intend to invite him to the wedding. My girls and myself are very bitter toward him for what he has done.

I want to know if it would be proper to have my older brother give my daughter away? Another thing—when I make up the invitations, do they have to read that "Mr. and Mrs. So and So" are marrying off a daughter? Or can I just have "Mrs. So and So"? I would rather leave his name off the invitation.

MRS. SO AND SO

DEAR MRS. SO AND SO: You had better ask your clergyman his opinion of dropping "Mr. So and So's" name from your wedding invitations. I'd say that unless your separation is permanent, his name belongs with yours. Under the present circumstances, it would be proper to have your brother give your daughter away.

★ ★ ★

Confidential to "In Love With a Picture": For goodness sakes, meet her first. Who wants to marry a paper doll?

★ ★ ★

What's your problem? For a personal reply, write to Abby, care of this paper. Enclose a stamped, self-addressed envelope.

VERNON THE HAIR STYLIST
911 DOUGLAS ST.

• 50% OFF •

• PERMANENTS
• PROFESSIONAL CARE IN HAIR COLORING

For Appointment Phone EV 5-2721

25 CARDS ALL ONE DESIGN . . . SEE OUR SELECTION TODAY

DAVIDSON'S
House of Cards Ltd.
616 View St.
EV 5-9622

IRISH LINEN STORES LTD.
1019 Government Street Phone EV 3-6812

VERY SPECIAL END-OF-SEASON SALE OF KENWOOD ALL-WOOL BLANKETS

20% OFF REGULAR PRICES — 20% OFF

WHILE OUR STOCK LASTS

it's from BIRKS for Christmas

CARLTON . . . a lovely pattern in sterling silver

Birks sterling dresserware constitutes a gracious, feminine gift choice . . . destined to become a source of lifetime pleasure. A wide variety of exclusive designs—designed and created in Birks silver craftshops—awaits your selection.

Illustrated: "Carlton", three-piece set, 56.50

Priced separately:
Mirror, 29.00
Brush, 20.00
Comb, 7.50

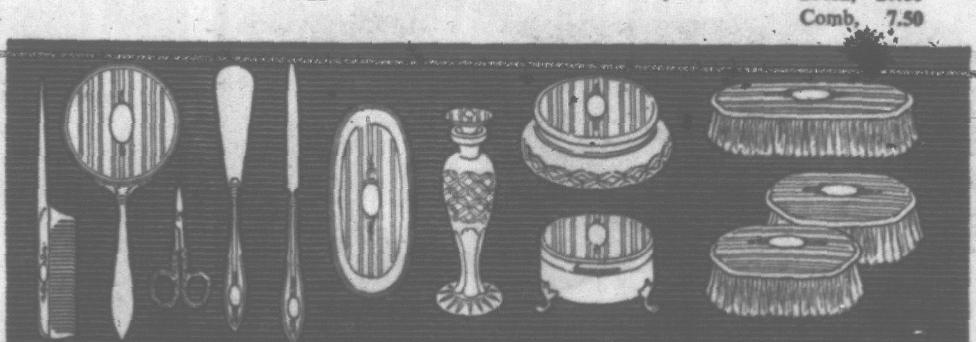

Illustrated is only one of the 12 exclusive Birks patterns.

Priced from $40.00 to $112.50
(Mirror, hairbrush and comb)

Available on Birks Budget Plan
10% down (minimum $5.00)
Balance in convenient monthly payments
Or a small deposit will hold your selection of pattern till Christmas.

BIRKS SILVERSMITHS
706-708 Yates Street
Phone EV 2-4241

Mrs. Mary Gillean of Toronto, has spent the past six weeks in Victoria visiting her aunt, Mrs. R. W. H. King, Newport Avenue. Mrs. Gillean, the former Miss Mary Martin of this city, has been widely entertained by friends during her visit. She is returning to Toronto to spend the Christmas season with her mother, Mrs. Alexis Martin and her brother and sister-in-law, Mr. and Mrs. R. K. Martin.

The engagement is announced of Miss Isabel Harwood Helgesen, RN, only daughter of Mrs. Charles Helgesen and the late Mr. Helgesen of Metchosin, to Mr. John Marcus Tipton, son of Mr. and Mrs. John Herrick Tipton of Colwood. Ceremony will take place in St. Mary's Church, Metchosin, on Saturday, December 26 at 7.30 p.m. Only attendant will be Miss Bonnie Tipton with Mr. Stuart Creasser, best man, and Mr. Russel Hurst and Mr. David Helgesen, the ushers. The bride-elect, a 1955 graduate of Vancouver General Hospital School of Nursing, is a great-granddaughter of Mr. and Mrs. Hans Helgesen, pioneer residents of Metchosin. (Photo by D'Arcy of Vancouver.)

OF PERSONAL INTEREST

To Entertain at Cocktail Hour

The commodore of Esquimalt Squadron, RCN Sailing Association, Lt.-Cmdr. F. G. Douglas, and Mrs. Douglas with the executive and their ladies, will entertain during the cocktail hour next Thursday at the clubhouse.

Among the invited guests are Rear-Admiral H. S. Rayner and Mrs. Rayner, Commodore J. Deane and Mrs. Deane, Commodore H. V. W. Groos and Mrs. Groos, Dr. E. Horne and Mrs. Horne, Capt. D. W. Groos and Mrs. Groos, Capt. J. C. Pratt and Mrs. Pratt, Capt. E. T. G. Madgwick and Mrs. Madgwick, Capt. J. C. Gray and Mrs. Gray, Capt. Erik Revfem and Mrs. Revfem, Capt. H. A. Porter and Mrs. Porter, Cmdr. M. E. Doyle and Mrs. Doyle, Cmdr. G. B. MacLeod and Mrs. MacLeod and Cmdr. D. G. Padmore and Mrs. Padmore.

Others invited are Cmdr. S. A. Miller and Mrs. Miller, Cmdr. J. W. Maxwell and Mrs. Maxwell, Cmdr. S. W. Howell and Mrs. Howell, Cmdr. R. D. Wilson and Mrs. Wilson, Cmdr. H. A. Shenker and Mrs. Shenker, Rev. Lea Gillard and Mrs. Gillard, Cmdr. J. Davis, RCN (Rtd.) and Mrs. Davis, Cmdr. E. S. McGowan, RCN (R) and Mrs. McGowan, Lt.-Cmdr. C. A. Prosser and Mrs. Prosser, Lt.-Cmdr. M. A. Rose and Mrs. Rose, Lt.-Cmdr. B. Campbell and Mrs. Campbell, Lt.-Cmdr. J. F. Taylor and Mrs. Taylor, Lt.-Cmdr. Roy Smith and Mrs. Smith, Lt.-Cmdr. G. H. Barrick and Mr. and Mrs. Frank Piddington.

Round the World

Mr. and Mrs. Jack Fawcett of Marine Oaks Apartments, Beach Drive, leave Monday for a five-month trip by air which will take them around the world. First three weeks of holiday will be spent in Hawaii.

Smorgasbord Party

Mr. and Mrs. Douglas Robinson were hosts to a small party that attended smorgasbord in Empress Hotel Thursday evening. Guests were Mr. A. H. Ford, western Canada manager for Gevelot (Canada) Ltd., and Mrs. Ford, Saskatoon; Mr. and Mrs. J. H. Wells of Vancouver; Mr. and Mrs. G. W. Robinson, Mr. and Mrs. G. Robinson, Mr. and Mrs. H. Bird, Mr. and Mrs. E. Dodds and Mr. and Mrs. D. Noble, all of Victoria.

From Whitehorse

Mr. and Mrs. L. E. Seeley with their two daughters, Beverley and Laurie, are in the city from Whitehorse, Yukon. The family are staying with Mrs. Seeley's parents, Mr. and Mrs. E. H. Brasseur, at their home on Montreal Street.

Birthday Party

Mrs. G. A. Vantreight and her two brothers, Charles and Edward Maber, will entertain on Sunday, Dec. 6, at Mrs. Vantreight's Tyndall Avenue home. Party, which will be held from 4 to 6 p.m., is in honor of their mother, Mrs. C. H. Maber, who will be celebrating her 96th birthday. Mrs. Maber's family are also celebrating 50th anniversary of their arrival in Victoria this year, having arrived here from England in 1909.

Engagement

The Bishop of Calgary and Mrs. Calvert announce the engagement of their daughter, Mary Elizabeth, to Mr. Arthur Leslie Ward of Sarnia, Ont. The marriage will take place in Christ Church, Elbow Park, Calgary, on Wednesday, Dec. 30.

To Marry

Mr. and Mrs. Gordon A. Hanna are announcing the engagement of their only daughter, Gwendolyn Anne (Sandy) to LAC John Frederick Barnes, son of Mr. and Mrs. William John Barnes of Victoria. The marriage will take place Dec. 5, in Grace Lutheran Church, 18 Victoria Avenue S. at 3 p.m.

Coffee Hour

Mrs. H. V. W. Groos entertained friends at the coffee hour Friday morning, in her home at Belmont Park.

RETURN TO VICTORIA TO MAKE HOME

Lt.-Col. H. G. F. Morgan, who recently retired from the RCEME, has come to Victoria with his family to make their future home. For the past three years, Lt.-Col. Morgan has been in command of electrical and mechanical equipment for Western Command, at Edmonton. Prior to that he was in Ottawa and Halifax, and he served overseas during the war. His parents, Mr. and Mrs. H. S. Morgan, live at 856 Wollaston Street. The family is pictured above from the left: Susan, eight years; Lt.-Col. Morgan, Mary Ellen, 10; Anne, 6 years; Mrs. Morgan and Harry, who is 13. The Morgans are living at 1125 Greenwood Avenue.

Joan Whitten Exchanged Vows With FO Griba This Afternoon

Air Force dress uniform was in prominence at today's wedding of Miss Marilyn Joan Whitten to Flying Officer Walter Griba of RCAF Station at Holberg, B.C. Uniforms were worn by the groom, best man and ushers at the double ring ceremony in St. Andrews Cathedral. Tall baskets of white chrysanthemums decorated the cathedral for the ceremony. Rev. L. Murphy officiated.

Bride is the daughter of Mr. and Mrs. E. G. Whitten, 53 Wellington Avenue. Parents of groom are Mr. and Mrs. Nicholas Greba of Vancouver.

Organ music, played by Miss Marguerite MacKay, greeted the bride as she entered the church on the arm of her father.

Her ballerina-length gown of white brocade was styled on princess lines with full skirt and boat neckline. Cascade veil was caught by a headpiece of seed pearls. White gardenias and feathered chrysanthemums formed her all-white cascade bouquet.

ONE ATTENDANT

Similar gown in ice blue brocade was chosen by her only attendant, Miss Lise Comtois of Montreal. With it she wore a matching brocade headpiece. Cascade bouquet was of blue carnations and white feathered chrysanthemums.

Mother of the bride was gowned in a copper-toned brocade suit. Groom's mother also chose brocade for her deep green sheath dress and matching jacket.

Best man was Flying Officer L. Pat Parker of Vancouver. Flying Officer Steve Wright, RCAF Station, Holberg; and Flying Officer Lowell Gunhouse, RCAF Station, Comox, acted as ushers.

Father Murphy, chaplain from the RCAF Station at Holberg, proposed the bridal toast at a reception held in RCAF Officers' Mess, Yates Street.

A three-tier wedding cake was centred on a table that was covered with a Madeira cloth. Floral arrangements of chrysanthemums flanked it on either side.

For honeymoon trip in the southern states, bride chose a green cashmere suit. With it she wore a grey mink hat that matched mink trimmed collar of her suit. Her corsage was of white gardenias.

On their return couple will make their new home in Vancouver.

Clan Tartans Worn At Annual Scottish Ball

St. Andrew's Ball, held last evening in Holyrood House, was one of most colorful of the season. Clan tartans were very much in evidence, many of the feminine guests wearing tartan sashes, caught at the shoulder with family cairngorms.

Receiving guests were Charles Cameron, president of St. Andrew's and Caledonian Society, and Mrs. Cameron, Mr. and Mrs. Thomas Hamilton and Mr. and Mrs. T. Grant.

Skirl of bagpipes played by Pipe-Major Ian Duncan and Danny Knight heralded grand march that set the mood of the evening. Mr. and Mrs. Cameron and Mayor Percy B. Scurrah and Mrs. Scurrah led the march.

Scottish dancing, old-time dances and dances in modern theme were enjoyed to the music of Gerry Inglis and his orchestra. Supper tables were centred with arrangements of blue candles and flags bearing the cross of St. Andrew. Trailing ivy added to table decor. Ball ended with traditional "Auld Lang Syne."

IODE Supports Refugee Year

National president, Mrs. A. K. Richardson, reported that from its November national executive meeting, members had given their unanimous support to World Refugee Year, and agreed that the most practical method was to increase its overseas program of assistance to refugees.

Mrs. Richardson stated that since 1942 to the conclusion of World War II the IODE spent $265,532 on relief for Polish refugees. Since June, 1946, until June, 1959, the order has expended $984,266.

Primary chapters of the province of British Columbia have shipped since January, 1957, until October, 1959—to refugees overseas — 6,424 pounds of knitted and sewn articles, new and used clothing to the value of $17,619.45. During the years 1957-58 and 59, chapters made cash donations of $1,318 to the Order's Korean Projects Fund and the sum of $1,369.50 was contributed to the Overseas Relief Fund.

St. John Ambulance

MONDAY—Victoria Nursing Div., No. 61, at 8 p.m., Mrs. A. Halem, acting supt.; Denton Holmes Nursing Div., No. 148, at 7.30 p.m., Mrs. M. Whalen, supt.; Oak Bay Nursing Cadets, No. 176c, at 6.30 p.m., Mrs. W. Bennett, area cadet officer; Pemberton Crusader Nursing Div., No. 254c, at 6.30 p.m., Mrs. D. Moore, RN, supt.; B.C. Electric Div., No. 255, at 8 p.m., S. Blanchard, supt.

TUESDAY—Oak Bay Nursing Div., No. 176, at 8 p.m., Mrs. E. Humble, supt.

WEDNESDAY — A. J. Dallain Nursing Div., No. 210, at 8 p.m., Mrs. B. D'Altroy, supt.; Victoria Nursing Cadets, No. 61c, at 6 p.m., Miss J. Spencer, RB, cadet supt.

CLUB CALENDAR

Rockland Park Union Women's Christian Temperance Union, Tuesday, 2 p.m. Metropolitan United Church Ladies' Parlor, guest speaker, Mrs. E. W. Crawford.

Robert Burns McMicking Chapter, IODE, meeting and Christmas hamper shower, home Mrs. A. W. [illegible], [illegible] Foul Bay Road, Tuesday, 8 p.m.

St. Mary's Women's Parish Guild, Tuesday, 2.30 p.m. parish hall.

Woman's Auxiliary, St. John's Anglican Church, Tuesday, Fireside Room, 8 p.m.

WRONG SECRETARY

In an article appearing on this page earlier in the week, Mrs. Phoebe Ross Kidd was named as secretary to the chairman of the B.C. Power Commission. Mrs. Kidd's title is executive assistant to the power commissioners. Miss Frances West is Mr. Keenleyside's secretary.

Montague BRIDGMAN Ltd.
China - Crystal - Gifts
811 Government St. Phone EV 3-0821

CARPETS and RUGS
FROM
V.I. FLOOR CENTRE LTD.
HARDWOODS - LINOLEUMS - TILES - CARPETS - SANDING AND REFINISHING - PLASTIC WALL TILES
CALL US FOR A SHOWING IN YOUR HOME
2100 DOUGLAS ST. PHONE EV 4-7314

SHIRTS
BEAUTIFULLY LAUNDERED
Page THE CLEANER
PHONE EV 2-9191
2929 DOUGLAS

FLOWER TIPS . . .
NORMA SUGGESTS: "In the winter season, houseplants don't need watering as often but be sure to loosen the soil at the top of the plant pot."
THE ISLAND FLORISTS
755A YATES EV 3-0743
Branch Store: THE FLOWER STUDIO
1223 Government EV 5-3113

Norma Fitzsimmons

ISLAND HALL HOTEL
PARKSVILLE, V.I., B.C.
Autumn, the loveliest season of the year is ideal for quiet, restful, vacations, and the spot to enjoy it to the full is this hotel and annex, mid-Island, on wide sandy beach and in village. Warm, comfortable, hospitable. Most rooms with private bathroom. Wonderful home cooked meals. TV room. Fishing. Golf 7 miles away. Discount of 10% on holidays of week or longer. For information and reservations write or phone Mrs. Mary Sutherland, Mrs. Eileen Allwood, owners-managers. Phone 46 Parksville.

LONDON CATERERS
PERSONALIZED
• EXPERIENCED
• EFFICIENT
• COURTEOUS
PHONE EV 5-6445

The Glamour Trail
Billions of dollars are spent every year by men and women trying to improve their appearance. One of the most practical ways of enhancing your appearance is to wear the correct frames. You should have several pairs for different uses. Call in at one of our offices listed below where you will find a wide variety of becoming styles to choose from.
Prescription Optical
EV 4-5914 Campbell Building 1025 Douglas Street and EV 4-7937 Medical Arts Building 1105 Pandora Av.

Piccadilly Shoppe
CELEBRATES ITS
20TH ANNIVERSARY
BY OFFERING
FOR ONE WEEK ONLY
WONDERFUL SAVINGS FOR YOUR CHRISTMAS SHOPPING
Piccadilly Shoppe
"Always the Best for Less"
1017 Government St. at Fort EV 4-7332

Give a Gift of Fabric!
London Silk Presents
Annual Clearance Sale
1/3 to 1/2 OFF!
• BROCADES
• RAYONS
• SILKS
• WOOLLENS
• COTTONS
• REMNANTS
All merchandise from regular stock. . . . A timely opportunity, whether you sew—require a dressmaker—or an idea for a very special Christmas gift.
London Silk
"Your Fabric Centre in Victoria"
1453 Douglas Street Phone EV 2-1125

EATON'S
Mayfair Salon

DON'T DESPAIR!
You can have healthy hair with

Our Beauty Treat and Treatment
Conditionol
COLD WAVE
YES . . . even if your hair has been bruised and abused, we can give you a successful permanent wave. Here is a revolutionary cold wave formula that lastingly "moistures" your hair as it is being curled . . . helps restore its youthful zing, spring and vitality . . . makes it silky, shiny, supple! Hurry in . . . you will be delighted with the dramatic results.
EATON'S—Mayfair Beauty Salon, Fifth Floor, Phone EV 2-7141

EATON'S
Mayfair
Beauty Salon
X-it banishes unsightly hair forever!

Face your mirror confidently . . . face your public beautifully. Have smooth skin, unmarred by unattractive hair. Revolutionary and new, the X-it method of permanent hair removal is quick and gentle, and costs surprisingly little. Inquire about it today!
Consultation without charge or obligation
EATON'S—Mayfair Beauty Salon, Fifth Floor, Phone EV 2-7141
T. EATON Co LIMITED CANADA

FRENCH NOVELIST, poet and playwright Jean Cocteau demonstrates talent as a painter. He is working on a series of murals for the Lady Chapel, Church of Notre Dame, near Leicester Square, London.

A WRITER'S DIARY

By ROBERTSON DAVIES

THE FIRST THING to be said about Tyrone Guthrie's autobiography, **A Life In the Theatre** (McGraw-Hill), is that it is wonderfully readable, because that is what prospective readers want to know.

But its charm and wit are, so to speak, ornamentation cut in its essential granite; it is a serious and important book about the theatre by a man whom Brooks Atkinson recently called the greatest theatrical director in the world. Dr. Guthrie is at the top of a profession whose existence is spanned by his own life.

When he was born, in 1900, such directors as existed were little more than stage-managers in a theatre which belonged to great actors and, sometimes, great writers.

Nowadays the theatre belongs to the directors; players and writers alike dance to their tune. From Dr. Guthrie's book we learn something about the influences and native gifts that have made one man a great director.

Non-Commercial Theatres Real Thing

What impresses the attentive reader is the realism of the book. Dr. Guthrie is often praised as an idealist, devoted to such supposedly uncommercial ventures as the Old Vic, the Glasgow Citizens' Theatre, the Stratford (Ont.) Shakespearean Festival, and the Habima Theatre, where classics and plays of unusual merit are presented.

But is this idealism? Are not these if we take the theatre seriously, its 'real' homes, and the showshops of Broadway and the West End its tributaries?

Dr. Guthrie has no time for rubbish, and he has done some of his finest work among the classics; he has also directed plenty of commercial successes and good new plays, and if he chose, he could do so all the time.

But he is a realist; having but one life to live, and choosing to cover the widest possible range in the practice of his art, he has exerted an influence which would have been impossible to a man whose eye was always on the box-office.

Determination to Range Far and Wide

Idealism has unfortunate connotations of impracticality and messiness; Dr. Guthrie is a thoroughgoing professional. When he travels to Finland or Israel he has no fear that his absence from Broadway or the West End will be interpreted by his colleagues as banishment.

His determination to range far and wide, to do the work he thinks most important, to experiment, and to press for the decentralization of the theatre, have gained him the authority of a peripatetic theatrical Pope, when many of the best among his fellow directors have remained cardinal-bishops, powerful but parochial in their might.

Of course, he has ideals, but he puts them into action with all the skills of the hard-headed realist.

For those who seek explanations of a man's character in heredity, he offers plenty of food for discussion. His maternal great-grandfather was a popular Irish comedian, Tyrone Power (1797-1841); his paternal great-grandfather was Dr. Thomas Guthrie (1803-73) the celebrated Scottish preacher and philanthropist, who founded the 'Ragged Schools' for poor children.

Comedian's Cloak Covers Crusader

Tyrone Guthrie is apt to be taken for an Irish comedian by those who meet him casually, and the literary gift which marks his autobiography emphasizes this impression of a mercurial and whimsical nature.

But quite a short acquaintance is enough to reveal the Presbyterian divine, the crusader and the moralist, whose scorn for the trivial, the self-seeking and the oblique is like a winter's blast. Sometimes both great-grandfathers seem to be reincarnated at once, and the result is another of those stories which actors who have worked for him treasure, and tell with inaccurate mimicry.

Heredity is a variable influence, and in the case of so determined a character as Dr. Guthrie it would be stupid to emphasize it. At least equally influential in making him what he is are his very strong musical sense, his independence of judgment (which sometimes looks like irreverence) and a restless turbulence of character.

His cast of mind is intuitive, and in his writing as in his production he changes rapidly from gravity to farce, and varies acute sensitivity of judgment with flashes of what is raffish and occasionally rowdy.

It is his strong musical bent, perhaps, which enables him to give form to material which, in fact, has no form; yet this form is not imposed upon his reminiscences, but is suggested by careful arrangements of emphasis. The effect reminds us of a fine piece of stage lighting.

Like all good books 'A Life in the Theatre' may be read at several levels. It contains enough gossip about Ch-rl-s L—ght-n, and Sir L— O— to please those who can never get enough theatre gossip; it tells the life of Dr. Guthrie, for the many who want to know more about him; it tells the story of the theatre during the past 35 years, and the growth of the director's profession; it tells what a great man of the theatre thinks about theatrical art, its limitations and its possibilities.

It offers brilliant pages of travesty, such as the writer's description of singing-lessons with the great Garcia, and an encounter with that epitome of stardom, Miss Jane Cowl.

It is a meaty book, indeed, and the only regret the reader [illegible] lishers have not given it any illustrations.

HOBBY SHELF

(Available at Victoria Public Library or through booksellers)

Tape Recorders, How They Work, Charles G. Westcott
Building the Amateur Radio Station, Julius Berens
Workable Plans for Practical Boats, C. F. Chapman
Problems in Small Boat Design, Society of Small Craft Designers
Domestic Rabbit Production, G. S. Templeton
The Philosophy of Art History, Arnold Hauser
The Culture and Art of India, Radhakamal Mukerjee
Progress in Photography, 1955-1958.
Games and Fun for Parties, Sylvia K. Mager
Tackle Bowls This Way, Norman King
Croquet Handbook, A. G. F. Ross
Complete Poems, A. E. Houseman

ART IN REVIEW — By MONCRIEFF WILLIAMSON

Conservative Competence In Island Groups' Show

The Vancouver Island Art Groups Exhibition, on view at the Art Gallery of Greater Victoria (through Dec. 6) is the result of much critical self-effacement on the part of the various groups concerned. Instead of sending their works for trial by jury in Victoria, each group was restricted to four exhibits, and the selection was made at point of origin.

In two instances, at least, the works were chosen by ballot. Saanich Peninsula Art Centre invited Mrs. Peggy Packard to make the selection, while the remainder of the groups arrived at their decisions by forming their own juries or by other, unspecified arrangements.

Williamson

Each group, it would appear, did a more than thorough job. In some centres, artists who were too modest about their own efforts, stood down so that others might have a chance of being chosen. Thus a good, co-operative spirit of harmony and fellowship is in evidence, while many of the expected names are marked by their absence.

General Level

Taken all round, then, this is a good exhibition representing the true potentials of the various groups involved. When one remembers that many works are sold at their own local exhibitions, one can appreciate that, if anything, the present exhibition in Victoria reflects the common, general level of attainment, leaving aside works which might have been included had they not already been purchased.

What emerges also, I think, is the determined conservatism of many of the artists; artists who pursue their aims within the bounds of conformity. This is not because the majority are unaware of what is taking place in the rest of the world of art, but because Vancouver Island operates, culturally, in the gentler backwaters of the world stream.

There is a preference to paddle near the safe and known shore rather than swim venturously into deeper and more exciting waters.

That this exhibition is proving immensely popular with its many visitors merely confirms the above comment. Most people would rather play safe than cut capers and come a cropper. We like our own looking glass.

Guidance Lack

It is always hoped that ways will be found to organize and exchange art instructors between the various Island centres. Too often, groups are working with either partial or no instruction, they are not always able to discuss modern movements in art outside their own immediate experience and there is an inevitable tendency to avoid the stimulation of controversy. All this is reflected in their own output.

In this exhibition there is no question of deciding which group is producing the "best" work. The distinction of being leader among groups is not part of the philosophy which motivates the broader ambition of having a healthy, progressive art co-operative on the Island.

Wandering round the exhibition and making notes for such an article as this merely brings home the realization that the standard of talent is of a level, unmarked by any particular distinction.

It is too soon to judge where these groups are going. All one can be is optimistic that the ground is well prepared for future members.

Some Highlights

[illegible] best represented by "Fantasy of the Sea" (3) by D. Helen. Betty Crozier, who has considerable talent and held a most interesting exhibition of her works last month in the Port Alberni Library, contributes a gay "Mood Indigo" (1).

The Comox District Art Group is poorly represented, and the only picture which comes near to the standard of work usually set by this group is N. L. Henderson's "Clams." (6).

Crofton Art Group has a nice pastel by G. T. Hunter "Rapids, Chemainus" (11) in which the movement of the rapids is taken up in the flowing rhythms of the distant bushes and trees. "Susie" (12) a pastel portrait head by S. J. Price has, if I remember correctly, been exhibited here before and it is good to see a small oil by E. Haxthow (10) which shows promise.

Nanaimo Art Group's piece de resistance is undoubtedly "Les Coqs" (13) a gay, jolly affair which has as much relation to painting as needlework!

Here and There

From the same group comes a delightful "Still Life" (14) by E. Jackson. Though it lacks form and the coloring is not fully exploited, the result is pleasing.

Oak Bay Art Group has its most ambitious representation with Dale Sutherland's "Old Farm" (20). Horace Steggle's warmly-painted "Greek Freighter" (1[illegible]) crowds too much towards the right, which tends to spoil the effect. Hyslop Ingham's pattern of houses "Suburban" (17) is perhaps the most pictorially pleasing exhibit from this group, but it is a picture which is destroyed by the over-dry quality of the pigment.

D. W. J. Dare's "Landscape" (22) is most outstanding of the French Creek Art Group exhibits, beautifully organized and felt, though I also liked the controlled saturation washes of W. White's "The Castle" (24) and "The Pool" (21) by M. Avis.

C. D. Blinko and H. V. Foster of the Victoria Sketch Club and A. L. Greenbank of Saanich Peninsula Art Group, contribute works of special interest and accomplishment.

The Fulford Art Group, from Salt Spring, are a welcome addition to the Island Groups, and their most satisfactory contribution is Gwen Ruckle's "Woodland Sunshine."

HI-FI TALK

Don't Take Low Fi for Hi Fi Even for Sweet Stereo's Sake

By HUMPHRY DAVY

If you think that the recreational activities of outstanding concert musicians are on the same level as their aesthetic tastes for music, then take a look at those of Leon Fleisher, one of United States' ablest pianists.

His favorite pastimes are poker and ping-pong, two games which he excells in. He also likes reading, but in this respect he's choosy. He likes only good books.

Fleisher, the first American to win a major European music competition when he was awarded first prize at the Queen Elisabeth of Belgium International Concours in 1952, has made some first-rate records for Epic.

Davy

These include Rachmaninoff's rhapsody on a theme of Paganini, Franck's Symphonic Variations, both with the Cleveland Orchestra under George Szell; Brahms' Variations and Fugue on a Theme of Handel and Brahms' Waltzes.

His most recent album is a selection of piano music by Debussy and Ravel.

★ ★ ★

With Christmas only a month away, the market is being flooded with stereo gramophones ranging in price anywhere between $200 and $1,200. Many of the cabinets are of excellent design, but I soon discovered in some instances their "sound" did not come up to their looks.

It seemed to me that the high-fidelity quality in these cases had been sacrificed for stereo effect.

Persons who have grown accustomed to the fine reproduction of hi-fi monophonic equipment are not going to be fooled by this low-fi stereo. They know it isn't worth it. Any monophonic high fidelity unit is better than low-grade stereo.

However the inexperienced buyer may have some trouble here.

If you are one of these, my advice is to listen carefully to the musical reproduction. Make sure that you are buying high fidelity with stereo.

When you are listening to a unit, note carefully the bass response. You should be able to tell what instrument is producing the bass.

The mid-range should sound real and alive. The highs shouldn't set your nerve ends to tingling.

In other words, let the equipment do the talking, not the salesman.

POPS IN REVIEW

TENNESSEE WALTZ, Bobby Comstock (Blaze). Patti Page would never recognize her million-dollar composition. This is a sloppy rock-and-roll version. Confused violins and country rhythms try to bring order to the selection. The Comstock vocal is broken, hesitant and unpleasant. The wonderful old tune will have to go some to pull this record up the ladder.

★ ★ ★

UH! OH! Nutty Squirrels (Hanover). The gimmick vocal and the group name are a steal from our chipmunk friends but there the similarity ends. This two-part record has a simple tune impossible to clear out of your mind. It is done in a simple jazz form. The song is guaranteed to drive parents crazy.

Week's Top Tunes

(Compiled by TeleTheatre Research Institute)

Heartaches by the Number: Guy Mitchell (Columbia)
Mr. Blue: Fleetwoods (Dolton)
Don't You Know: Della Reese (Victor)
So Many Ways: Brook Benton (Mercury)
Unforgettable: Dinah Washington (Mercury)
In the Mood: Ernie Field (Rendezvous)
Lonely Street: Andy Williams (Cadence)
Mack the Knife: Bobby Darin (Atco)
Put Your Head On My Shoulder: Paul Anka (ABC-Paramount)
Misty: Johnny Mathis (Columbia)

SEQUEL

June Havoc is writing a sequel to her book, "Early Havoc." The actress' new one will be called "More Havoc."

Grim Novel Compels Attention

YOUR SINS AND MINE, a novel by Taylor Caldwell (Caxton 1959); $3.00.

What would happen if God forsook the World as we forsake Him is the theme of Miss Taylor Caldwell's latest novel, which first appeared in McCall's magazine.

Only a trained, highly skilled writer such as Taylor Caldwwell could tackle such a grim subject and make the plot not only digestible but plausible. This Miss Caldwell has succeeded in doing and her novel never flags in its interest, nor does she spare the reader from the vision of the end of a world stripped of Faith.

This is a beautifully written novel with a strong religious theme. A novel which compels attention from beginning to end.—M.W.

BEST SELLERS

Compiled by Publishers' Weekly

FICTION

Advise and Consent — Allen Drury
The Ugly American—William J. Lederer and Eugene L. Burdick
Dear and Glorious Physician—Taylor Caldwell
The Devil's Advocate—Morris West
The Thirteenth Apostle — Eugene Vale

NON-FICTION

Act One—Moss Hart
For 2c Plain—Harry Golden
The Elements of Style—William Strunk Jr. and E. B. White
The Status Seekers—Vance Packard

FEIKE ASMA at console of 200-year-old organ in the Lutheran Church, The Hague.

European Organist Caps Recital Series

A series of sacred music recitals at Christ Church Cathedral comes to a fitting climax next Friday night, when Feike Asma, internationally-famed Dutch organist from The Hague Lutheran Church, appears in concert at the Cathedral console.

One of Europe's most brilliant performers and recording artists, and an exponent of all styles of organ music from pre-Bach to present-day, Mr. Asma will include Bach, Liszt and his own improvisation on Dutch tunes in a comprehensive program.

ENTERTAINMENT CALENDAR

TONIGHT, 8.15, St. Luke's Parish Hall: St. Luke's Players present "For Pete's Sake," three-act comedy.

★ ★ ★

TONIGHT — The Scene, Wharf Street: Traditional style Dixieland with "The Gashouse Six." For reservations phone EV 6-2311.

★ ★ ★

Sunday, Nov. 29, 3 p.m., Monday, Nov. 30, 8.30, Royal Theatre: Victoria Symphony Orchestra presents "Pops" program; Hans Gruber, conducting.

★ ★ ★

Friday, Saturday, Dec. 4, 5, The Scene: Featured artist, Roderick Smith of University of B.C., satirical wit folk-singer.

★ ★ ★

Friday and Saturday, Dec. 4, 5, 8.15, Victoria High School: Drama and music students of Victoria High School present "Song of Norway," full-length successful Broadway musical. Tickets from students.

★ ★ ★

Wednesday, Dec. 9, 8 p.m., Metropolitan United Church: Metropolitan United Church: ents Handel's "Messiah."

★ ★ ★

Wednesday, Dec. 16, to Monday, Dec. 21, 8.15, Langham Court Theatre: Victoria Theatre Guild presents fantasy by A. A. Milne, "Toad of Toad Hall." Tickets at Kent's Ltd.

★ ★ ★

Wednesday, Dec. 16, 8 p.m., First United Church: Annual Carols in the Candlelight Service, conducted by Mr. and Mrs. J. Roberto Wood.

★ ★ ★

Saturday, Dec. 12, 3 to 5 p.m., Holyrood House: Victoria Musical Art Society annual Elizabethan Carol Tea. Reservations, Miss M. Adamson, EV 4-2682.

★ ★ ★

Monday, Tuesday, Wednesday, Dec. 28, 29, 30, at 8.15, Christ Church Cathedral: "Amahl and the Night Visitors," Christmas music drama in one act: Peggy Walton Packard, soprano; Stanley Hoban, baritone; Norman Tyrrell, tenor; Dr. Harry Johns, bass; Timothy Vernon, soprano. Music director, Richard Proudman. Produced under direction of Audrey Johnson.

McCALL BROS

The Floral Funeral Chapel

SEE and HEAR "MUSIC TO REMEMBER" Featuring JOHN DUNBAR with LORNA GRIFFITHS

CHEK-TV CHANNEL 6 8.45 p.m. Sunday

SEE THE NEW WURLITZER

PIANOS and ORGANS

Hall & Fairfield Music Centre 728 Fort St.

EATON'S Will Obtain

ANY BOOK Mentioned on this Page

Phone EV 2-7141 or call at Book Department Main Floor

The Season's Leading Gift Book

In Darkest Domestica

By ERIC NICOL

Three times winner of The Leacock Medal for Humor

This hilarious new book deals with the hazards of domesticity and the care of babies.

Get this Book at your Bookseller's, $2.75

THE RYERSON PRESS

299 QUEEN STREET WEST, TORONTO 2-B, CANADA

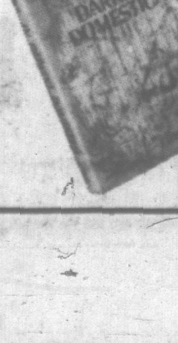

LORD BEAVERBROOK'S NEW BOOK...

friends

There are new footnotes to Canadian history in this intimate story of an enduring friendship between two great Canadians, and their influence on major national and international events of our times.

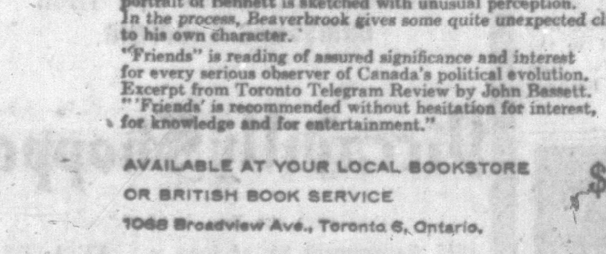

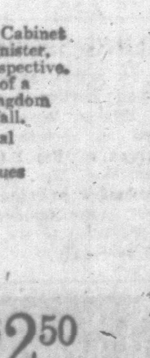

THE FRIENDS Viscount Bennett, Prime Minister of Canada, 1930-35, and Lord Beaverbrook.

Seen in the light of the intimate friendship between Lord Beaverbrook, the dynamic newspaperman and British Cabinet Minister and Viscount Bennett, former Canadian Prime Minister, important events of our time, achieve a fascinating new prospective. Especially momentous is the revelation of Bennett's dream of a great cooperative trade relationship between the United Kingdom and Canada—and how his personal vanity caused its downfall.

In the author's crisp style, an affectionate yet frankly critical portrait of Bennett is sketched with unusual perception. In the process, Beaverbrook gives some quite unexpected clues to his own character.

"Friends" is reading of assured significance and interest for every serious observer of Canada's political evolution. Excerpt from Toronto Telegram Review by John Bassett. "'Friends' is recommended without hesitation for interest, for knowledge and for entertainment."

AVAILABLE AT YOUR LOCAL BOOKSTORE OR BRITISH BOOK SERVICE

1068 Broadview Ave., Toronto 6, Ontario.

$2.50

The Sounding Board

By AUDREY St.D. JOHNSON

Nothing that is not a block of wood or stone can afford to stand still. If a plant's growth is halted for more than the briefest period, it deteriorates, dies prematurely.

If the muscles of the human body are immobilized for long they wither. The talents of an artist, allowed to bog down through inertia or smugness, will soon fail him.

An organization or a corporation (including a city) that is not marching forward cannot hold its own indefinitely. The time will soon come when retrogression will set in.

Sometimes the price of progress is high but it is always worth while in the long run.

"No orchestra worth its salt is ever in the black," Kent C. Hurley, general manager of the Winnipeg Symphony, told a Canadian Press reporter recently. "If it is, it's falling down. It should be increasing and improving."

The sort of thing that is meant by this statement is illustrated by the Vancouver Symphony Society, which spends every cent it can scrape together on raising the standard and scope of the orchestra.

Or by Toronto Symphony, which must continually take to itself more costly musicians and at the same time extend its field of operations and number of concerts in order to reach more and more people.

One of the top-earning orchestras in Canada this year, it faces a record budget deficit of $175,000.

In fact, according to a Canadian Press survey, this season's operations will see orchestras in 14 cities struggling with record deficits.

Chief factors that boost costs for any orchestra worthy of serious consideration are the same all over the North American Continent.

Taking Better Music to More People

For example, travelling expenses, as all major orchestras from Victoria, east, strive toward the ideal of decentralization; children's concerts that will expose hundreds more young people every year to the influence of fine music; training programs through bursaries and scholarships to gifted young musicians who are potential future symphony players; self-improvement through adding the finest available instrumentalists to the orchestra personnel, and the appointment of top-flight conductors.

From all this it should be easily understood why no orchestra can operate within its budget and still justify its existence.

A symphony orchestra has its business side that must be managed by people with business acumen, but it is not a strictly commercial venture and must not be so regarded.

It is costly but an asset, not a luxury; an important part of education and a powerful factor in any advanced civilization.

★ ★ ★

Incidentally, one of the difficulties that face orchestra leaders and directors in cities like Victoria, is brought to light this week by an SOS from Hans Gruber.

The viola section of our orchestra, in need of strength recently acquired the services of an especially fine young violist whose musicianship promises to be a real asset to the organization as a whole.

He, however, will not be able to become a permanent member unless he can find a job to support himself and his family.

Mr. Gruber is keeping his fingers crossed that someone will come forward with a job for the young musician who is willing to take any reasonable offer.

Wayne

with Wayne and Shuster

Shuster

Arnold Stang, who is up and about after his recent automobile accident, is in fine shape and still telling the wackiest anecdotes in a masterful way.

His latest is about the unhappy guzzler leaning over a bar telling his tale of woe to the bartender. "I tell you," he groaned, "I've got domestic problems. I've just discovered that my wife leaves the house every night at 11 o'clock and doesn't come back until six in the morning!"

The bartender clucked sympathetically. "That's tough," he said, refilling the guzzler's glass. "You mean she's stepping out with another man?"

"Oh, it's nothing like that," cried the customer. "I just found what she does every night . . . she goes out looking for me!"

★ ★ ★

From the Wayne and Shuster Collection of Crazy Signs comes this one discovered in Las Vegas.

IN CASE OF AN AIR RAID CRAWL UNDER A SLOT MACHINE . . . THOSE THINGS WILL NEVER BE HIT.

★ ★ ★

From Naples comes the story of the skinniest girl in Italy. She puts a pizza on her head and rents herself out as a beach umbrella.

★ ★ ★

From our **Nevada** correspondent comes the tale of the well-to-do Indian chief who went to Las Vegas to try his hand at the tables. He ran into a streak of bad luck and lost his money, his car and his wardrobe.

In desperation, he climbed a hilltop outside of Las Vegas and sent smoke signals to his tribe asking them to send money and clothes immediately.

The tribe sent smoke signals back saying . . . "Why do you need money and clothes?"

At this point, an army test unit exploded an H-bomb and a giant puff of smoke rose miles into the sky.

Quickly, the tribe signalled . . . "ALL RIGHT. SENDING CLOTHES AND MONEY BUT DON'T HOLLER!"

★ ★ ★

Alan Manings, the genial bearded host on CBC's **Great Movies** series, has an idea for a real up-to-date modern western. In this picture, the settlers and the Indians fight over who gets the land to build a shopping plaza.

★ ★ ★

Our **Los Angeles** correspondent reports that the smog has made it safer to drive in California. Hundreds of [illegible]

★ ★ ★

We always have space for an outer space story and this one is one of the wackiest yet.

It takes place some time in the future when the first group of interplanetary missionaries leave the earth to carry on their good work on the moon.

The first sight that meets the eye of the good people as they disembark is a strange little creature with a green face and a pointed head carrying a large placard reading . . . "REPENT! REPENT! THE MOON IS COMING TO AN END!"

★ ★ ★

Overheard in a circus tent.

"Say, whatever happened to that wife of yours you used to saw in half in your circus act?"

"She's living in Halifax and Vancouver."

Evangelist Family To Preach With Music

The Musical Ellisons, an evangelistic family of five, will start a series of special services at the Evangelistic Temple, Blanshard and Queens, Monday evening at 8. The services will continue nightly.

Featured will be unique musical talent including a 5-year-old soloist and illustrated sermons.

Novelist Suicides

SARANAC LAKE, N.Y. (AP)—George Victor Martin, 58, a novelist, died Thursday night of what police termed self-inflicted knife wounds. Martin had been at the Will Rogers Memorial Hospital for four years suffering from tuberculosis. Among his books were Mark It With a Stone, Our Vines Have Tender Grapes and The Bells of St. Mary's.

ROGUISH-EYED VIOLINIST Peter Kelch, and high-kicking Sylvia Mobey seem to be enjoying their effect on Bob Crothall. Scene is from Victoria High School production of "Song of Norway," at high school next Friday and Saturday. Famed Broadway musical is most ambitious production ever undertaken by Vic High, involves dozens of students and staff members with help from Wynne Shaw and Sons of Norway. Story concerns life and music of Edward Grieg and features some of his loveliest music.

Phil Lees' Two for the Show

AA (Oscar Class) · A (Don't Miss) · BB (Worthwhile) · B (For Rainy Days) · C (To put in time)

(BB PLUS) "BEST OF EVERYTHING" (Royal) — Taken on the basis of sheer entertainment 20th Century-Fox's "Best of Everything" has just about that. However the odd unfortunate characterization and one or two unlikely situations are apt to upset the discerning.

Parker

Filmed in CinemaScope and eye-opening De Luxe color Edith Sommer and Mann Rubin's adaptation of Rona Jaffe's best-seller is very gay filled with funny lines that are often risque as the males and the females of a New York publishing house join in the perpetual battle of the sexes.

The plot concerns Hope Lange who bids farewell to her fiance who is off to Europe on a scholarship and then takes a job with a publishing house as a stenographer. She shows a flair as a manuscript reader and thereby runs afoul of editor Joan Crawford, a thwarted career woman with a passion for a married man.

As a matter of statistics there seems to be so many elicit love affairs in the firm that one, after awhile, commences to wonder how they ever find time to publish their products. Martha Hyer is having one. Suzy Parker, Miss Crawford's secretary, is having one, although not with a member of the firm. Brian Aherne, a married senior editor, isn't having one although certainly not through lack of trying. And even young Diane Baker is well on the road though her innocence prevents her from seeing what she is letting herself in for.

★ ★ ★

AS A COMEDY "Best of Everything" is at its best. It is only when it tries for the dramatic and the tragic that it becomes awkward in its reach. For instance there is one scene that leaves Miss Parker out on a stoop spying on her lover Louis Jourdan. Much time passes in other things and then the camera swings back to Miss Parker. The kid is still on the stoop and one wonders if she wasn't built in with the building.

No matter. Miss Lange with a hangover makes a wonderful scene, ably assisted by her second love, nicely played by Stephen Boyd. Miss Baker proves a lovely and interesting newcomer. She is so in love with her life in the big city after the quiet of home that you can almost see the stars in her eyes. But possibly the most humorous person on view is veteran Aherne who is devastating as the office's cheerful lady-pincher. Miss Crawford is well cast but to most will be an unsympathetic figure.

In summary: "The Best of Everything" is good for many a laugh and, perhaps, several crocodile tears.

DEAN MARTIN'S PACT

Dean Martin has been signed to star in two major film productions at Columbia Pictures during the next three years.

MARINE BAND VETERAN

Orchestra String Player To Trade Bow for Baton

A feature of the "pops" program to be played by Victoria Symphony Orchestra for this weekends' pair of concerts at the Royal Theatre will be the taking over of the baton for a few numbers by a member of the first violin section.

Commissioned Officer W. J. Gordon, CD, LRAM (conducting), will conduct the "Oklahoma" music and Gounod's Faust Ballet Suite. Hans Gruber will conduct Schubert's "Unfinished" Symphony the Rossini Overture "La Gazza Ladra," three polkas by Strauss and Tschaikowski's 1812 Overture.

Mr. Gordon, who has studied with Sir Malcolm Sargent, is a native of County Down, Ireland, and the son of a violinist father and a mother who was a singer.

At 14, having completed grade examinations of the Royal Academy of Music, he joined the Royal Marine School of Music, studying violin, clarinet and saxophone. At completion of his training,

WILLIAM GORDON

he joined the Royal Marine Band and served as performer and later as violin and clarinet instructor, obtaining his bandmastership in 1951.

In 1954 he transferred to the Royal Canadian Navy and was appointed training officer in the RCN School of Music at Naden.

Mr. Gordon has had considerable experience with small and large ensembles in various countries — England, Ireland, South Africa, Italy, Ceylon among others. He has been a member of the Victoria Symphony since 1954.

Sunday's concert begins at 3 p.m. and Monday's at 8.30.

Julie Harris Stratford's Next Star

Greatest of all Shakespeare's romantic heroines is to be the role that will bring Broadway actress Julie Harris to the Canadian Stratford Shakespearean Festival as guest star in the summer of 1960.

Miss Harris, who recently gave a notable TV performance in Ibsen's "The Doll's House," will play Juliet in Michael Langham's production of "Romeo and Juliet."

This is one of three plays to be presented during the festival season. The other two are yet to be announced but one will be directed by the festival's original guiding genius, Tyrone Guthrie.

TRADITIONAL 'MESSIAH' FOR NOEL

A notable aggregation of Victoria's best musical talent has been assembled by the Victoria Choral Society for their presentation, Dec. 9, at Metropolitan United Church, of Handel's "Messiah."

Conductor Stanley Hoban with Richard Proudman at the organ and James Fraser as concert master of a string ensemble, will lead the choir and solo guest artists, Ruth Champion, Eleanor Duff, Michael Evans and John Dunbar, in a full performance of the oratorio that has become a traditional part of the Christmas season.

IN PERSON
KTNT TV's

BRAKEMAN BILL
and
THE CRAZY DONKEY
Plus One Hour of CARTOONS
FUN - GAMES - PRIZES
2 BIG SHOWS
SATURDAY, DEC. 5th
10.30 and 12.30
Children 35c
Adults 70c
(Govt. Tax Included)
Tickets now on sale Box Office, 1 p.m. to 9.30 p.m.
ODEON
EV 3-0513

USED CAR?
MORRISON
Yates at Quadra
CHEVROLET - OLDSMOBILE

McMorran's
CORDOVA BAY LTD
DANCING
Saturday Evening
George Kraeling's
Victoria's Finest Orchestra
Smoothest Maple Floor in the
Seaview Room
TABLE RESERVATIONS GR 9-3242

OAK BAY BEACH HOTEL
On Sunday, Nov. 29, at 8.30 p.m., we will have the very special pleasure of Mr. Ian Willox and Mrs. Peggy Walton Packard bringing us their talented group of singers.
Res. EV 3-1137

MEMORIAL ARENA

SATURDAY, NOVEMBER 28	
Minor Hockey	7.30-10.30 a.m.
V.F.S.C.	11.00-1.00 p.m.
Public Skating	2.00-4.00 p.m.
Cougars vs. Seattle	8.30 p.m.
East Ind. Ass'n	10.30-11.30 p.m.
Patterson's	11.30-1.00 a.m.
SUNDAY, NOVEMBER 29	
Vic's	8.30-9.30 a.m.
Patch Session	10.00-11.30 a.m.
V.F.S.C.	11.30-1.30 p.m.
Family Skating	2.30-4.30 p.m.
V.F.S.C.	5.30-7.30 p.m.
Olympic Skating	8.30-10.30 p.m.

ENDS TONIGHT
"GIGI"
At last—she's here at the Oak Bay. Gigi, the innocent sprite who enchanted the most eligible bachelor in Paris. In color and CinemaScope.
Leslie Caron — Maurice Chevalier
Doors 6.30
Complete Programs 6.45 and 8.47
Feature 6.55 and 8.57
OAK BAY

Chinese Food!
MING'S
FREE DELIVERY
EV 4-3917

THE Seven-T KITCHEN
CHINESE FOOD
BETWEEN QUADRA AND BLANSHARD
FREE DELIVERY
Open 4 p.m. Every Day
844 Cormorant Street
Phone EV 4-4914

ENDS TONIGHT
"TEMPEST"
Technirama and Color by the Producer of "War and Peace"
Starring Van Heflin, Silvano Mangano, Agnes Moorehead and Vivica Lindfors (as Catherine the Great)
PLUS CARTOON
Doors 6.30
Complete Programs 6.55 and 9.00
Feature 7.05 and 9.07
FOX
HILLSIDE AND QUADRA

GEM THEATRE SIDNEY
Adult Entertainment Only
TONIGHT AT 6.50 and 9—In Color
"Ten North Frederick"
GARY COOPER - DIANE VARSI
SUZY PARKER

WHO KILLED SAPPHIRE
WHAT VERY PERSONAL SECRET MADE HER A TARGET FOR MURDER?
A RANK ORGANIZATION PRESENTATION
IN EASTMAN COLOR
NIGEL PATRICK · YVONNE MITCHELL
MICHAEL CRAIG · PAUL MASSIE
No one will be seated during the last 10 minutes. See it from the beginning but don't tell the ending.
—EXTRA—
"Jumping to Aintree" In Color
"CAT-TASTROPHY" Cartoon
Doors Open 12.50
Feature 1.12 - 3.15 - 5.20 - 7.27 - 9.30
50c till 2 p.m. Tax included
ODEON
EV 3-0513
ENDS TODAY

ART GALLERY of GREATER VICTORIA
1040 Moss St. EV 4-3123
EXHIBITIONS
Sunday
1. Sophie Dean-Drummond Retrospective.
[illegible]
3. Van. Island Art Groups.
4. X-57 Graphic.
Tuesday through Saturday
1. Folk Painters of the Canadian west.
2. Sculpture by William Koehin.
3. Paintings from Vancouver Island Art Groups.
PROGRAMS
1. Friday, 12.30 p.m.—Recorded Concert. All welcome.
2. Saturday, Dec. 5—Sale of Christmas decorations and table delicacies. General public welcome.
GENERAL
1. Tearoom open Sundays and Tuesdays through Saturday, 3-4.30 p.m.
2. Special Christmas cards on sale at Gallery.
GALLERY HOURS
Closed Mondays
Tuesday through Saturday, 11 a.m. to 5 p.m.
Sunday, 2 to 5 p.m.
also Friday evening, 7.30-9.30
Admission 25c
Free on Sundays
Single membership $7.50 per annum.

This WINEGARD color'ceptor antenna will make your TV set work better—
FOR BLACK & WHITE AND COLOR
only $29.95
Here's why:
If you live at a great distance from stations you need terrific power sensitivity to pick up and strengthen even the weakest signals. The patented Electro-Lens design of the Color'Ceptor provides that [illegible] channels and with any TV set, black and white or color. And Color'Ceptor sharp directivity shuts out stray signals from co-channel interfering stations.
If you own or plan to buy a color set, an antenna is far more critical on Color reception than on black and white. Winegard Color'Ceptor has been proven in thousands of color installations.
Color'Ceptor looks better on your home... you will like the sparkling gold anodized finish, the low neat silhouette. The elements are straight and strong, made of lightweight, reinforced high tensile aluminum that won't bend or sag—wind-tested to 100 m.p.h.
Exclusive Color'Ceptor features
• Pat. Electro-Lens design concentrates the full signal—feeds it to your set, bright and clear—free of interference.
• Gold anodized finish—can't corrode.
• Power-Pack adapter—PLUG-in unit adds 7 extra elements to Color'Ceptor when maximum performance is needed in tough reception areas.
• Satisfaction Guaranteed in writing.
Price—$29.95 Power Pack $16.95
Rawnsley & Jones TV
Antenna Installations and Service
623 Yates Street, Victoria
Phone EV 3-8751

Tillicum OUTDOOR
TECHNICOLOR CINEMASCOPE
★ "EAST OF EDEN" ★
JAMES DEAN - JULIE HARRIS
ROBERT ARTHUR - KATHY NOLAN
★ "DESPERADOES IN TOWN" ★

Adult Entertainment Only!
"THE BEST OF EVERYTHING" CinemaScope COLOR
HOPE LANGE · STEPHEN BOYD
SUZY PARKER · MARTHA HYER
DIANE BAKER · BRIAN AHERNE
ROBERT EVANS — AND — LOUIS JOURDAN as David Savage
JOAN CRAWFORD as Amanda Farrow
NOW Royal
Doors Open 1 p.m.
Feature 1.30 - 4.00 - 6.30
Last Complete Show 8.40
Last Feature 9.05
60c till 2 p.m.; 75c, 2-5; $1 5 p.m. on
Students 50c till 5 p.m.; 75c after

SUNDAY MID-NITE ONLY—SPECIAL PREVIEW
FEMALE CAPTIVES OF THE CHINESE REDS!
BATTLE FLAME
starring SCOTT BRADY
SECOND NEW HIT
SURRENDER HELL
Jap Guerrilla Warfare
Doors Open 12.01
PLAZA

VICTORIA CHORAL SOCIETY
presents
HANDEL'S
"Messiah"
With Organ and Strings
RUTH CHAMPION, Soprano — ELEANOR DUFF, Contralto
MICHAEL ROGERS, Tenor — JOHN DUNBAR, Bass
JAMES FRASER, Concert Master — RICHARD PROUDMAN, Organist
STANLEY HOBAN—Conductor
Metropolitan United Church
Wednesday, Dec. 9, at 8 p.m.
Tickets at Hudson's Bay Company or from members. Adults $1.00

THIS IS "LAFF WEEK" AT THE CAPITOL!
THE FUNNIEST SHOW IN THE HISTORY OF ROAR-FARE!
THE THREE STOOGES IN THEIR FIRST FULL-LENGTH FEATURE FILM!!!
HAVE ROCKET, WILL TRAVEL
At 2.17 4.50 7.23 9.56
Plus—The 2nd Riot of Fun
THE 30 FOOT BRIDE OF [illegible] ROCK
starring LOU COSTELLO
CAPITOL
A FAMOUS PLAYERS THEATRE
At 1.00 3.33 6.06 8.39

$1,100 IN CASH PRIZES
★ XMAS BINGO ★
Including
75 Door Prizes—Turkeys, Chickens, Xmas Cakes, etc.
Victoria Optimist Club
Central Junior High School
Doors Open 7 p.m.
THURSDAY, DEC. 3—8 P.M.
GET YOUR TICKETS NOW, AT . . .
HUDSON'S BAY COMPANY
DIGGON'S, 1401 Government
B.C. MEAT MARKET, 632 Yates
VICTORIA PHOTO SUPPLY CO., 1015 Douglas
GEM FISH AND CHIPS, 812 Humboldt
IRENE'S COFFEE SHOP, 261 Cook
WILLIS TRAVEL SERVICE, 1006 Douglas
PAN MUSIC CENTRE, 748 Pandora
TICKETS ALSO AVAILABLE AT DOOR
Admission $1.00 — Extra Card, 50c
Jackpot Game $500

VICTORIA HIGH SCHOOL
presents
"SONG OF NORWAY"
FRIDAY, DEC. 4 — SATURDAY, DEC. 5
8.15 P.M. — VIC HIGH AUDITORIUM
TICKETS FROM STUDENTS OR AT DOOR
Adults $1.00 — Students 50¢

BAMBOO GARDENS
CHINESE FOODS
1706-08 GOVT. ST.
FREE DELIVERY
OPEN DAILY 5 P.M. to 2 A.M.
FRIDAY AND SATURDAY, 5 P.M. to 3 A.M.
SUNDAY 5 P.M. to 12 P.M.
EV 5-5521 - Phone - EV 5-5521

OF ALL PLACES

By HORACE SUTTON

The Caribbean, we have discovered, has everything. If you want to live cheaply there is the free port of Curacao. If you want to live decorously, there is the social resort of Montego Bay. If you want to live chastely, there are the Virgin Islands. And if you want to live dangerously, ah, then, senor, there is the island of Cuba, where last year Castro won the revolution by a whisker.

When I say Castro won the revolution by a hair, I don't mean it was a close shave, for the bearded ones have not yet seen fit to mow their foliage, and they still patrol the streets and the hotel lobbies sporting their facial underbrush and their rifles. The young ones whose chins are still fallow grow long hair that runs down the necks, and in their combat suits they look like yogis in uniform. Others tie their tresses in a pony tail and snap on a rubber band. The land reform may be helping the farmers but the barbers are going broke.

The sight of these hairy, gun-bearing revolutionaries in the normally sophisticated dells of Havana has two marked effects on lady tourists down from North America. Either they squeal and say, "Ooh, aren't they cute," or they shiver, say "Ugh," and take the next plane for Miami.

Those who do stay may indeed be living dangerously, and from time to time uncomfortably. No one knows when a Castro-called work stoppage will freeze all elevators, traffic, restaurant service, and heaven forfend, roulette wheels. No one knows when he will get trapped in a street demonstration. And certainly no one knows when he will be approached by a Castro-incited peasant who would like to take out public revenge for 1. America's recent bombing of Cuban soil, 2. America's enslavement of Puerto Rico, 3. America's outrageous intervention in the Cuban War of Independence in 1898, and 4. the poor showing North American ball players have been making in the winter league.

Had His Troubles

The other day a North American tourist trying to get back to his hotel with a rented car was blocked by a street demonstration. "Use the next street," the bearded buddy told him. He went to the next street and was turned away again. After trying the third and last avenue and once more being rebuffed, he parked the car walked to his hotel. After the demonstration had subsided he went back to get his car and found it embellished with a parking ticket.

It will be hard for North Americans to win in Cuba this winter in view of the virulent propaganda campaigns. But it has been pointed out that 12,000 Americans and Canadians visited the Soviet Union this year where the tone of the propaganda, over the many years, has been far from brotherly.

There haven't been very many tourist incidents, but then the Slavs don't seem to come equipped with the low boiling point attached to Arabs and Latins, particularly the local Latins, who begin to smoke the minute the heat is turned on.

Some Rainbows

Accepting the fact that you might get nicked by a stray slug, slugged by a stray partisan, or at worst, die of boredom from lack of company, cockeyed optimists do see some rainbows over Cuba this winter. There won't be any trouble getting reservations and there will be plenty of people around to serve you. No employer has been permitted to release any employees since Castro came to power last New Year's Day. The gorgeous Havana Riviera Hotel which opened in January, 1958, has been existing on a house count of 60 to 70 guests who live in a $15,000,000, 400-room hotel waited on by a staff of 750. It doesn't make for a lot of profit but it sure leaves a lot of room.

Havana's best restaurants are still functioning and there is no evidence gathered by this tester and taster that the Floridita has forgotten how to make a frozen daiquiri or that its lobster souffles have collapsed along with government decorum. Nor is the food less exquisite at Zaragozana.

Your Best Bet

The best bet, it seems to me, for anyone bent on Cuba—you just might leave straightened out, of course—is to zip down the East Coast of National's newly reactivated jets. It is only a matter of two hours or so from New York to Miami on the Boeing 707s which National leases each slack winter from trans-Atlantic carriers. Then hop straight across to Varadero from Miami, skipping Havana completely.

The turmoil has escaped Varadero and there isn't a barbudo to be found on the beach, or for that matter, anywhere in town. There is, to be sure, plenty of space at the Varadero Internacional where the rooms cost $17 to $23 a day in winter not counting the food, and the casino wheels turn through the night.

You won't have to button up your overcoat in Cuba this winter. The weather which has not as yet been nationalized, will probably stay warm. On the other hand it wouldn't hurt to zip up your bulletproof vest.

CHRISTMAS in EUROPE?

Festivities start early aboard the 'Seven Seas'

Special Christmas Sailing from QUEBEC 11 DECEMBER

Enjoy the unforgettable experience of shipboard festivities — with all the Yuletide trimmings — and still arrive in Europe in time for Christmas!

see your Travel Agent or

Europe-Canada Line

MONTREAL • TORONTO • WINNIPEG
VANCOUVER • HALIFAX

Special Sailing

As the year-end draws closer, desire grows stronger to be with family and friends in Germany for Christmas, especially among wives of service personnel.

A special Dec. 8 sailing of the Greek Line's Arkadia from Quebec to Bremerhaven presents the ideal way to make the thought a reality.

This trip, which will be the second annual holiday crossing of the vessel, has been arranged to give passengers ample time to reach destinations throughout Germany by Christmas Day. The Arkadia will reach Bremerhaven December 17 after calling at Cobh, Le Havre, London and Amsterdam.

Swift and convenient rail service links Bremerhaven with major cities throughout the federal republic.

Sweet Potato Harvest Opens

All over the country roads of Barbados, little wooden carts drawn by burros are now converging on the sweet potato fields to reap the Christmas harvest. Potatoes grow round the year in the tropical island, some ripening in six weeks, some in 14 weeks and other varieties requiring up to eight months for maturity.

Fifteen thousand tons of sweet potatoes are produced in Barbados each year. They are eaten broiled, baked or boiled, and are essential ingredients of a dish known as "pudding and souse" — made from the meat and intestines of the pig.

In the days before American and Canadian flour were as freely available in Barbados as now, the potato and cassava plants were the standby "bread" of islanders.

Sweden to Honor World-Famed Artist

The 100th year anniversary of the birth of Anders Zorn, world-famous Swedish artist, will be celebrated in Sweden in 1960 and a great number of art-minded travelers are expected to take this opportunity to view the comprehensive exhibitions.

The National Gallery in Stockholm will give a commemorative exhibition of Anders Zorn's works September 2 to October 23, and in Mora, which is the small community in the province of Dalecarlia, where Zorn lived, a centennial exhibition will be arranged in the Zorn Museum between May 29 and August 1. Another Zorn exhibition will be held in the Gothenburg Art Museum, March 25 to May 8. King Gustaf Adolf of Sweden will open the Stockholm exhibition.

plan your winter vacation now!

sun... mountains... sea...

SANTA BARBARA
CALIFORNIA

WIDE CHOICE: ACCOMMODATIONS & RATES!

For colorful vacation folders about things to see and do, and places to stay — write:

Miss Barbara, VISITORS BUREAU
Box 299, Santa Barbara, California

PASADENA TOUR
GRAND ROSE PARADE
Escorted by Aletha Stelck
Leave Victoria Dec. 28

Our 14-day Pasadena Tour will leave Victoria Dec. 28 to Seattle via Port Angeles, connecting by Greyhound bus to Los Angeles, San Diego; return by Santa Barbara and San Francisco; stopover at nice hotels each night.

Tour includes transportation, 13 hotel nights, transportation to and from grandstand, and reserved seat at Pasadena parade, three sightseeing tours, Los Angeles, San Diego and San Francisco; return to Victoria, Jan. 10. Double $165 each, Single Little Higher

Get Your Itinerary Now
Your Greyhound Travel Agent

WILLIS TRAVEL SERVICE
1006 Douglas St. EV 2-4712

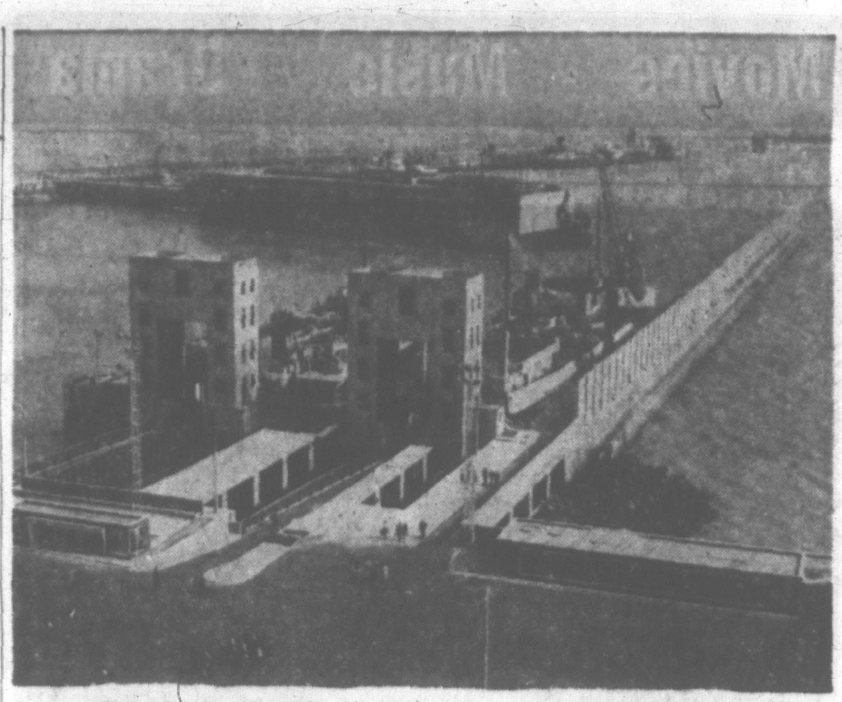

BUSY CAR FERRY TERMINAL

Coping with increasing cross-Channel traffic, 1953-built Dover Harbor Board car ferry terminal handles more than 100,000 cars annually. Terminal is designed so motorists drive directly on to boat, and similar arrangements exist at Bologne, France, so transit trouble is cut to minimum.

SEAWAY OPENING, ROYAL TOUR HELPED

Record Tourist Intake Indicated for This Year

By ARCH MacKENZIE
Canadian Press Staff Writer

Tourist spending in Canada may have reached a record level this season.

Reports from the provinces and from the Canadian Government Travel Bureau, plus latest bureau of statistics reports on auto entries, provide that indication.

Revenues in 1958, as usual drawn mainly from United States visitors, totalled $349,000,000 against a record $363,000,000 in 1957.

Freer spending, the St. Lawrence Seaway, the Royal Tour, all are regarded as contributors to a higher tourist intake in Canada this year. On the basis of records at the national parks more Canadians themselves hit the camping trail.

MORE ENTRANTS

Statistics up to Sept. 30 showed that 85,200 more travel permits were issued for foreign auto entrants in the first nine months of the year and that the total was 2,274,000.

While the complete figures on tourist revenue await compilation some months hence, encouraging reports are already in from most provinces.

Estimates ranged from Prince Edward Island's indicated 20 per cent boost, amounting to a record $7,500,000, to Ontario's estimate that tourist spending may touch $250,000,000.

British Columbia estimates business at least as good as last year, when about $106,000,000 was spent by tourists. There were 292,768 vehicle entry permits from the U.S. in British Columbia last year. Business this year ran behind for a time, then caught up in a great upsurge of camping addicts moving by trailer or auto-and-tent to outdoor sites.

Organ Music in Air, Passengers Like It

Do airline passengers like to be serenaded by "live" organ music at 20,000 feet?

Northwest Orient Airlines has found the answer to be a virtually unanimous "yes!"

Early in November, Northwest installed a Lowrey organ in the main cabin of one of its big Boeing Stratocruisers which regularly flies a New York-Milwaukee-Minneapolis/St. Paul and Chicago-Minneapolis/St. Paul route pattern, to "test passenger reaction" to the idea.

Passengers are serenaded by a program of "pop" and semi-classical selections, and they may request their own favorite songs. An organist accompanies the plane—ship 709—wherever it goes.

Northwest has been keeping close tab on passenger reaction:

They like it.

TIP FOR TOURISTS

Tax-Free Shopping At Airport Centres

AMSTERDAM, Holland—With Christmas approaching at jet speed, here's a timely travel tip for North Americans visiting Europe: Buy Yuletide gifts and souvenirs at an airport which has a large tax-free shopping centre.

Schipol Airport, Amsterdam, European terminus of Canadian Pacific Airline's polar route linking Holland and Canada, is an excellent case in point. One of the European continent's most heavily-trafficked air gateways, Schiphol boasts an outstanding tax-free shopping centre.

Here perfumes, cameras, watches, alcoholic beverages, chocolates and other items can be obtained at half their cost in Canada and the United States. Passengers re-entering Canada can bring in up to $100 worth of duty-free imports every three months. Once every six months United States-bound passengers can bring in up to $500 worth of duty-free goods after an absence of at least 12 days.

New Facilities At Winter Spots

France is adding brand new facilities at all major winter resorts in the Alps and elsewhere, according to an announcement by the French Government Tourist Office.

Following the biggest season in French history, new hotels have been constructed in key areas, bringing the total in ski resorts to 1,200—ranging from luxury hotels at fashionable resorts to modest pensions.

Val d'Isere for example, high altitude sports centre in the Savoy region, lists 45 hotels and chalets for the 1959-60 season as against 34 for the previous season. Fashionable Megeve has also added four new establishments. With some of the finest ski slopes in the world and transportation by helicopter as well as train and bus, both resorts are growing increasingly popular with Canadians. Many other resorts now offer outstanding facilities for North American skiers.

ALETHA STELCK
ORGANIST and PIANIST
Meetings - Parties - Weddings
For information phone me at
Willis Travel Service, EV 2-4712

AN ESCORTED TOUR TO . . .

Join the West Coast's biggest Mardi Gras tour, departing February 21 from Seattle and Portland! Travel on a special train with all-lightweight, streamlined Pullman cars! No change of trains! Enjoy scenic beauty ...

Attend the Mardi Gras Ball in New Orleans, the Confederate Ball and Tableau in Natchez. See the Mardi Gras Parade from reserved seats.

Spend 15 days visiting Salt Lake City, Colorado Springs, Denver, Chicago, Memphis, New Orleans, Natchez, Dallas, Fort Worth, Albuquerque, Grand Canyon, San Francisco

Parties, games, surprises—FUN! All-inclusive price from $459, including tax.

VICTORIA AGENTS
GEORGE PAULIN
TRAVEL SERVICE
Ask for Descriptive Folder
1006 Gov't St. EV 2-9168

FEW PROSECUTIONS

Australian Cafes Defy Liquor Laws

By J. C. GRAHAM

AUCKLAND, N.Z. (CP) — In the best restaurants in Auckland, diners are served on request with choice French wines to accompany their meals. But it's all strictly illegal.

Under the country's liquor laws, only licensed hotels are permitted to serve drinks with meals — and then only until 8 p.m. to people not resident in the hotel.

But the highest-quality meals in Auckland and many other New Zealand cities are served at restaurants not attached to hotels. Some of them in recent years have reached excellent international standards. Impeccably conducted, they are patronized by leading citizens and the most prominent visitors from abroad. And they serve liquor in direct defiance of the law.

Periodically the police raid these restaurants, examine the contents of patrons' glasses, and seize liquor found on the premises.

The names of patrons consuming liquor are taken, and they are liable to prosecution. But in fact few such prosecutions have been pursued in recent years.

However, the proprietors and staffs of offending restaurants are prosecuted frequently, and usually they are heavily fined.

Objections to this chaotic situation, which throws the law into disrepute, are steadily mounting.

Although both political parties have at various times declared in favor of review, fear of alienating the substantial temperance vote has continued to cause governments to balk at amending the law.

Meanwhile, there is increasingly open flouting of the law in eating places throughout the country.

TO EUROPE
By Rail and Ship or Air

Space is available on some sailings in time for Christmas from New York. Fares from $174 each way, according to type of stateroom. Make your bookings now for rail and ship to all Europe for 1960. Freighters from $300 via Panama. Air to London from $628, Glasgow from $599 return according to route from Victoria.

Cooks, Frames, Fourway and Global Tours of Britain and Europe from $64. Get free booklets now. Get rate sheets now.

WILLIS TRAVEL SERVICE
1006 Douglas St. EV 2-4712

For the Thriftiest Way to

See EUROPE...
See BLANEY'S

From the British Isles to Hungary
From Russia to Spain, Italy

At Blaney's you'll choose from every available thrift tour, because Blaney's is agent for them all. Over 200, in every price range, from one to 60 days. Some include the famous Passion Play at Oberammergau. All include coach, hotels, meals, sightseeing, tips, baggage service, from London back to London.

Few Examples of Blaney's Happy Thrift Tours

Days		
8	Grand Tour France-Belgium-Holland	95.00
10	Grand Tour Belgium-Germany-Switzerland-France	116.00
12	Grand Tour Italy--Switzerland-France-Austria Belgium	145.00
14	Grand Tour Belgium-Germany-Switzerland - France Liechtenstein—2 nights in Oberammergau (tickets available to Passion Play	166.00
15	Grand Tour Belgium-Germany-Switzerland-Austria-Italy-France-Liechtenstein	175.00
26	Super Grand Tour of Europe Italy-Switzerland - France-Germany-Belgium-Holland-Austria Liechtenstein	359.00

From hour to hour—day to day of your trip—get all the exciting details from

AMERICAN SOCIETY OF TRAVEL AGENTS ASTA

BLANEY'S TRAVEL SERVICE 929 Douglas EV 2-7254

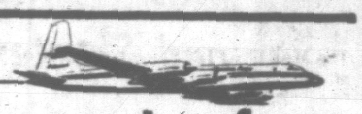

see them all at no extra fare

when you fly Canadian Pacific

- Go one way to Europe and return another at *no extra fare* with Canadian Pacific Airlines
- You arrive in Europe the same weekend your vacation begins because only Canadian Pacific Polar Route flights leave Vancouver on Friday, Saturday and Sunday.
- Fly Canadian Pacific's short, Polar Route, over the top of the world to Amsterdam
- On to gay and exhilarating Paris, the highlight of your vacation
- Visit Lisbon as you return via the sunny, southern route to Montreal
- From Montreal, second largest French-speaking city in the world, you fly aboard Canadian Pacific's giant, jet-prop Britannia to Vancouver.
- All the way you enjoy Canadian Pacific's world-famous 'International' hospitality – friendly service, superb cuisine and relaxing comfort.
- Arrange your vacation on the Fly Now, Pay Later Plan – just $71 down, the balance within 24 months

VICTORIA TO PARIS
$710.20 Round-Trip Economy Fare
including connecting carriers

Ask about money-saving Family Fares, available between October 15th and March 31st.

Also serving Canada, the Orient, Mexico, South America, the South Pacific and Hawaii.

See your Travel Agent or any Canadian Pacific office
Canadian Pacific
AIRLINES

WHERE YOU FEEL LIKE A GUEST . . . NOT A PASSENGER

FEATHERSTONE
EV 3-4711
CITY CENTRE
TICKET OFFICE

BLANEY'S SELL THE TICKETS
929 Douglas EV 2-7254

MARWON
Travel Service
Domestic and International Travel
541 Fisgard St. EV 3-5831

PAULIN'S FOR SERVICE
1006 Government St.
EV 2-9168

It Pays To Buy Nationally Advertised Products

QUIZZING THE GARDENER

By JACK BEASTALL

Q. Are the plastic flower pots as good for growing house plants as the clay pots? — Mrs. J. R., Lake Hill.

A. A great deal of scientific research has been done on the growth of plants in plastic pots. Boiled down, the evidence shows that the greatest difference lies in the non-porous nature of the plastic, therefore watering will be less frequent than for clay.

On the other hand, the plastic retains warmth longer than clay, resulting in a longer period of root activity in the warmer soil. Plants have been shown to grow at a faster rate in plastic than in clay. From personal experience, would advise using more open textured soil than usual, containing more sand and peat moss than for clap pots.

Q. What do you recommend as Christmas gifts to genuine plant lovers who are no longer able to get out into their gardens?—J. C. D., Fairfield.

A. The choice is wide if you do your Christmas shopping early. Potted azaleas have the longest season of bloom, and if cared for during the year will grow in size, and bloom each winter. Crocus and dwarf iris planted into large colored bowls and well rooted before being given, will delight any gardener's heart. They will, course, need to be kept as cool as possible.

A miniature rock garden on a tray would be a source of pleasure. You could take a tiny new plant each week to add or replace. This would sustain interest. A rock garden plant book either as a gift or a loan from the library seems a good idea to supplement this gift.

ALUMINUM
Storm Windows and Doors
HUMPHREY WINDOWS Ltd.
751 Discovery EV 2-4612

AIRCO AUTOMATIC HEAT
Canada's Economy Leader in warm-air AUTOMATIC FURNACES. Let Ballam-Rawlings give you the ultimate in comfort and economy by installing an AIRCO FULLY AUTOMATIC . . . fully engineered . . . fully guaranteed oil furnace tailored to your requirements. 5 years to pay, low down payment, small carrying charge.
BALLAM-RAWLINGS LTD.
Complete Plumbing, Heating and Furnace Oil Service
2657 Douglas St., at the Roundabout Call EV 4-1641

THERMADOR MASTERPIECE
World's Finest Bilt-In Electric Oven

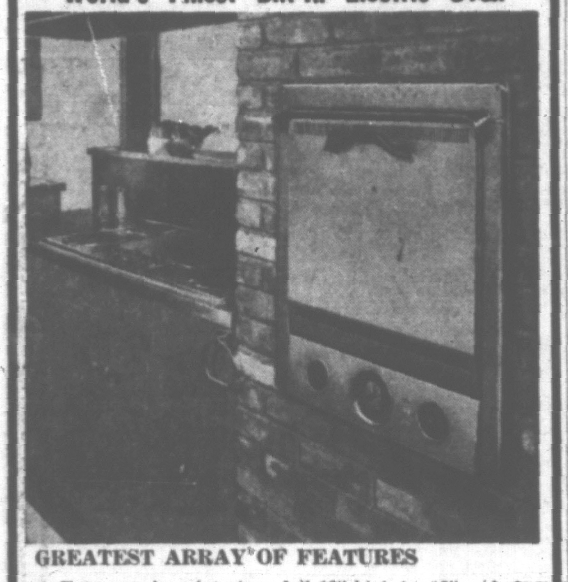

GREATEST ARRAY OF FEATURES
★ Extra-spacious interior—full 18" high by 18" wide by 19⅞" deep.
★ Exclusive ventilated oven door with big easy-to-grasp handle . . . never too hot to the touch!
★ Fully automatic controls . . . inclined control panel.
★ Recessed Infra-Red smokeless broiler.
★ Space-miser baking element, easily removed for cleaning.
★ Lifetime stainless steel finish. Handle and controls trimmed in deep Midnight Blue.
★ Bright, stippled white acid-resistant porcelain interior.
★ Full width protective hood that deflects heat and vapors.
★ Easily installed, at waist-height, in any standard 24" wide cabinet.
The MASTERPIECE joins the famous Thermador family of bilt-in electric ranges, the original and the finest. Your choice of two bilt-in electric cooking tops. Select a model with the number of surface units that meets your needs . . . with or without griddle.
LIFETIME STAINLESS STEEL OR CHOICE OF EXCITING DECORATOR COLORS: Canyon Copper, Pink, Yellow, Turquoise and White.
Phone EV 3-7106
THE MOORE-WHITTINGTON LUMBER CO. LTD.
2614 Bridge St.
Off Bay, Just West of Govt.
Showrooms and Yards

KOOLVENT
ALUMINUM AWNINGS
For Free Estimate
CALL EV 3-5010
Showroom: 919 Fort

FREE
DIRT FILL
Excavating at
2925 Douglas Street
FARMER
CONSTRUCTION CO.
2925 Douglas EV 4-0511

ALUMINUM
AND CANVAS
AWNINGS
And Door Canopies
Free Estimates
JEUNE BROS.
570 Johnson EV 5-7751

25% to 50%
Greater Heating
Capacity with

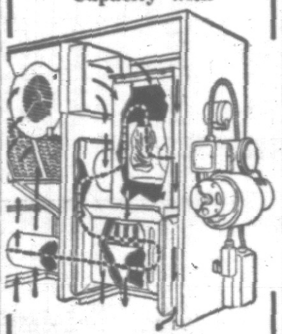

McCLARY
Oil-Fired Automatic
HEATING
EFFICIENT, gives 25% to 50% more heating capacity than any other unit of its size.
QUIET . . . Quietest unit made . . . quieter than a new washing machine.
EFFECTIVE . . Cleans, warms and re-distributes air every 12 minutes. Five years to pay . . . Best plan in town.
ROBERTS
SHEET METAL
1105 N. Park. EV 5-7812

BEASTALL ADVISES

Pity Parched Patio Plants As Deluge Dunks Garden

By JACK BEASTALL

After the heavy rainfall of the past two weeks it seems unlikely that anyone would be writing about the watering of outdoor plants, but that is our subject for today.

It is the saturated condition of the exposed portions of the garden compared to the dryness of the sheltered spots that makes us wonder whether we should continue to consider artificial watering as a pastime for only the summer months.

Modern home designs embody a modification of the Spanish patio, originally an inner court of a Spanish villa open to the sky. As a concession to the climate, the patio in the north is usually coverd by a roof or partly protected by overhanging eaves.

Jack

By way of California has come the Spanish custom of growing plants on, or should we say in, the patio, therefore beds, planters, and brick imitations of tubs have been included in our northern patios.

Wide Choice

Since the overall design of our houses is intended to be enhanced by the foliage of plants we are compelled to use plant material which retains its foliage throughout the year, that is, evergreens.

Fortunately there are a number of plants we normally grow in the open which can be used in the shelter of a patio, and there are others which do better in such a protected area than they would in the open garden.

To obtain the desired foliage effect the plants must be well grown, and this requires that the gardener remember they are in a semi-artificial position, and that he appreciates the difference between evergreen and deciduous (leaf-losing) plants.

We know that all plants give off moisture from their leaves as long as their roots are able to pick up moisture, and that wilting of the foliage is an indication the moisture is being given off faster than it is being replaced.

Deciduous plants cease to transpire as their leaves are readied for dropping, but evergreens continue giving off moisture, or transpiring, throughout the year because the leaves are always functioning.

Wind Wilt

Transpiration is increased when wind blows over the foliage, and most of us will have noticed the increased wilting of foliage on a windy afternoon in summer. It is this loss of moisture due to wind that retards the rapid establishment of plants set out or divided in spring.

It is not difficult to imagine the amount of water taken from the foliage of an evergreen in the air movement associated with a winter gale, even when the plant is not directly in the wind. In the water soaked soil of the open garden the roots are able to replace the losses, but in the patio, or under wide eaves where rain cannot reach, the effect of rapid air movement can be as devastating as summer drought.

It is doubtful if any owner of a home with a patio planting, or a foundation planting under wide eaves, has been outside with a hosepipe during the recent rains and winds making sure that the protected plants received sufficient water to maintain thrifty growth.

Misleading

During the past two years we have inspected many patio plantings at the request of owners to determine, if possible, the reason for plants failing to do well, and in every instance the soil was found to be powder dry.

Some of the plants were past being saved, for it is a strange fact about evergreens that the color of their foliage remains long after their root systems have failed from drought.

We are all familiar with the conifers and evergreens we use in our Christmas decorations. Although these have been completely severed from their roots they remain green through the Christmas season indoors, and often retain their color well into the months of spring after being thrown out in the garden. There is a lesson in this for all gardeners.

To grow evergreens successfully we should familiarize ourselves with the feel and the appearance of evergreen foliage when the plants are healthy and thrifty. This applies to both the broad-leaved evergreens and the narrow-leaved conifers.

Time for Cure

The first signs of trouble are reflected in the foliage. The brilliancy, or lustre, disappears and the soft, pliable, live feeling is replaced by a stiffness which is readily noticeable to the touch.

At this stage it is possible to remedy matters and save the plants, but when the foliage shows brown instead of green the critical stage has passed and the plants are a loss.

The work for this weekend should include a careful check of the soil in patio layouts, in sheltered planters, and in the borders adjacent to house foundations.

Use a trowel or a small spade to obtain samples from a depth of six to eight inches below the surface, and take these samples at several points.

Not Absorbent

If the soil is not wet, really wet, couple up the hose and, despite the neighbors veiled hints as to your sanity, start sprinkling.

Remember that soil from which all traces of moisture has gone is very difficult to make wet again. Water tends to run off really dry soil rather than penetrating downwards.

To overcome this condition, sprinkle the surface very lighfly every 15 minutes until it becomes damp enough to absorb the water as fast as it is applied.

Check frequently, by digging into the soil, to ascertain the depth to which the water has gone, and once the soil is thoroughly moistened make it a rule to repeat the soaking sufficiently often throughout the winter to prevent any tendency to drying out.

This is possibly the first of a number of changes in recognized gardening practice to be caused by our modern architectural designs, and we shall have to adjust ourselves to doing things we never dreamed of doing in the past.

for year 'round comfort....

WESTROC
ROCK WOOL INSULATION

LEIGH'S
Metal Weather Strips
For Drafty Windows and Doors
Pella Rolscreens
Wood Folding Doors
Flexalum.
Venetian Blinds and Metal Draw Drapes
B. T. LEIGH
736 Newport EV 3-9685

GENUINE ARBORITE
For Kitchen Counters,
For Vanities, Window Sills
And a Host of Other
Household Improvements
DOORS Front doors, back doors, folding doors, sliding doors, paint doors, varnish doors; mahogany, birch, beech or ash doors. Any style, size or kind. We have them all at the best prices in town. Special prices on quantity to contractors.
SEE US FIRST for all your specialty requirements in Arborite, Hardwoods, Boat Lumber and Plywoods.
We are distributors for the famous Williams & Williams Sliding Aluminum Windows Phone for full particulars, sizes, etc.
Free Estimates • Terms • Delivery Service
BUILDERS Sash & Door Ltd Phone EV 2-3171
350 GARBALLY ROAD . . . VICTORIA
Just turn south off Gorge Road, corner Garbally

FIX-IT FORUM

Q—How may studs be located behind a wall surface?—D.O.

A—Tapping with a hammer and listening is one way—inexact. A better method is to use a magnetic device which may be purchased in a hardware store. The magnet reacts when it crosses a hidden nail — revealing the stud beneath.

Q—Does new wood require any preparation before painting?—P.P.

A—Before painting or varnishing, seal all knots and sap streaks with a prepared sealer or white shellac. Sand smooth first.

ELECTRO-RAY
THE MODERN BASEBOARD HEATING UNIT

with the 10-year guarantee
• Safe, clean economical heat
• Easy to install in new or older buildings.
• Auxiliary heat for cold room or office or complete systems for the entire home.
• We can show you why it pays to invest in electric heating.
• Large selection of stocks available for immediate delivery.
FREE Expert advice with no obligation.
Prepare for Cold Weather NOW
CAMOSUN ELECTRIC CO. LTD.
2828 Quesnel St. EV 2-0216 Evenings, EV 4-3416

OIL HEAT SPECIAL!
Convert Your Present Furnace to Automatic Oil with the Famous Williams Oil-O-Matic Burner — Completely Installed for
ONLY $395.00
INCLUDES:
250-GALLON BASEMENT OIL TANK
THERMOSTATIC CONTROLS
WIRING TO APPROVED CIRCUIT
PERMIT AND TAXES
* Re-Cementing of Cast Iron Furnaces Extra
ONE-DAY INSTALLATION
W. R. MENZIES & CO., LTD.
911 FORT STREET PHONE EV 3-1113
Serving Victoria Over 50 Years

Take it from Peter Whittall:
ANYONE CAN BUILD A SPARE ROOM NOW
with
PANEL STONEBORD
and featuring
STONEBORD COVE
(for the new softer look where wall meets ceiling)
Fire-resistant Panel Stonebord is perfect for smart attic or basement rooms. You can easily put it up right away — there's no dry-out period needed as with some wallboards. And you can paint it immediately. Then, for the finishing touch, apply Cove where the wall meets the ceiling. Both products cost only pennies per square foot!
SEE YOUR LUMBER DEALER FOR THESE TWO FINE PRODUCTS PANEL STONEBORD and STONEBORD COVE
WESTERN GYPSUM PRODUCTS LTD.
WINNIPEG • CALGARY • VANCOUVER
Doman's Lumber Co. Ltd. Call EV 5-2409 DUNCAN VICTORIA • NANAIMO
Shawnigan LUMBER YARDS LIMITED 2000 Government EV 2-7261
R. A. Green Lumber Co. Ltd. Call EV 5-9774 2891 Douglas St.
BUTLER BROS. SUPPLIES LTD. BUILDING MATERIALS 2046 Keating X Rd. GR 4-1121
IT PAYS TO BUY NATIONALLY ADVERTISED PRODUCTS

DO IT NOW!
AND SAVE WITH A
ONE DAY INSTALLATION
LENNOX
AUTOMATIC OIL FURNACE
ONLY $675
Nothing Extra
Completely installed with full duct work and materials to six existing registers, 250-gallon basement oil storage tanks and wiring to open circuit in an approved panel.
Do it now and you will enjoy unsurpassed comfort, quality and efficiency of a LENNOX Oil Fired Furnace, at the lowest prices ever offered on such a high quality unit.
... our crews employed during the winter months enables us to make this sensational offer.
ASK FOR A FREE ESTIMATE
NO MONEY DOWN
FIVE YEARS TO PAY
First Monthly Payment in January
harknett
FUEL LTD.
AUTOMATIC OIL FURNACES
APPLIANCES • COAL • PRES-TO-LOGS
ALL TYPES OF HEATING OILS
2333 GOVERNMENT STREET EV 4-9381

VICTORIA OFFICE TELEPHONE EV 2-3131

CLASSIFIED WANT ADS

DUNCAN BUREAU TELEPHONE 1600, 1602

SUBSCRIPTION RATES

Wherever carrier service is maintained $2.00 per month.

Single copy sales price: 10 cents daily; 14 cents Saturday.

By mail: Canada, Great Britain, Yukon Territory, one year, $18.00; six months, $10.00; three months $5.00; single months $2.00. Australia month, $2.50; U.S.A., month, $2.00. Foreign, $3.00 per month. (Weekend) Saturday only: Canada $5.50 per year; U.S.A., $5.50 per year; Australia $6.50 per year. Foreign $7.00 per year.

Authorized as second-class mail, Post Office Department, Ottawa.

CLASSIFIED RATES

19c per line per day; 54c per line for three days; $1.00 per line for six days; $3.70 per line for the month (26 days). Above rates apply to consecutive insertions. Minimum advertisement two lines only. Contract rates on application.

Birth notices, $1.25 per insertion.

Marriages, In Memoriam Notices, Cards of Thanks, not exceeding 12 lines $1.75 per insertion. Each additional line, 16c daily.

Deaths, Funeral Notices, not exceeding 12 lines, $1.75 first insertion and $1.25 subsequent insertions. Each additional line, 16c daily.

TERMS OF PUBLICATION

In the event of an error occurring the liability of Victoria Press Ltd. shall not exceed the charge for the space actually occupied by the item in question.

The Victoria Press Ltd. shall not be liable for non-insertion of any advertisement beyond the amount paid for such advertisement.

All claims of error in publication shall be made within 12 hours thereafter, and if not made shall not be considered. No claim will be allowed for more than one incorrect insertion nor for errors not affecting the value of the advertisement.

DUNCAN BUREAU

30 Kenneth Street, Post Office Box 182. Telephone Duncan 1600.

All advertising copy will be subject to the approval of the Victoria Press Ltd., who reserve the right in its sole discretion to classify, reject or insert copy furnished.

Eastern Canada representative: W. H. Austin & Co., 18 Toronto Street, Toronto, Ont.

United States representative: Cresmer & Woodward Canadian Division.

Replies to private box numbers may only be obtained from the downtown office of Victoria Press Ltd., at 1215 Broad Street, and at the Duncan bureau, 30 Kenneth Street.

1 BIRTHS

BROWN—Born to Phil and Elaine (nee Reece), 3811 Merriman Drive, at Royal Jubilee Hospital on Nov. 23, 1959, a son, Peter Thomas, 6 lbs. 13 ozs. Thanks to Dr. L. E. Horne.

LARGE—Born to Mr. and Mrs. E. W. Large (nee Eggersman), at the Royal Jubilee Hospital on November 19, 1959, a son, Philip Earl, 7 lbs. 9 ozs. A brother for Christine. Many thanks to Dr. Borsman and maternity staff. (Insured).

WORSLEY—Born to Mr. and Mrs. L. A. Worsley on Nov. 27, 1959, a daughter, Janet Heather, 7 lbs. 8 ozs.

2 ENGAGEMENTS

BANNER-ALBERS — Mr. and Mrs. C. D. Banner, RR 2, Victoria, B.C., announce the engagement of their second daughter, Edith Marie (Mickey) to Mr. Derk Jan Albers, eldest son of Mr. and Mrs. D. J. Albers, Colwood. Wedding to take place in Our Lady of the Rosary Church, Dec. 19, 1959, at 7.30 p.m.

5 DEATHS

ACHTZENER—Suddenly on November 27, 1959, David Joseph Achtzener, age 8 years; born in Fort Churchill, Manitoba, and a resident of Victoria for the past two months. He leaves his loving parents, C.P.O. and Mrs. Harold J. Achtzener, and his sister, Marilynn, of 485 Island Highway.

Arrangements will be announced later by the Sands Mortuary Limited, Directors of Funeral Service.

BAYLISS — In Victoria, B.C., on November 27, 1959, Mr. Albert Ernest (Ernie) Bayliss, aged 51 years; born in Edmonton, Alta. and a resident of Victoria for the past 42 years, late residence, 606 Dallas Rd. He leaves his loving wife, Betty, at home; two sisters, Mrs. P. Mattison (Louella), 2717 Belmont Ave., and Mrs. E. Goodman (Laura), Sidney, B.C., and his brother, James E. Bayliss, 330 Richmond Rd.; also nieces and nephews. Mr. Bayliss had been associated with the Automotive Sales Co. Ltd.

Funeral services will be held in the Sands Mortuary Limited "Memorial Chapel of Chimes," on Tuesday, December 1, 1959, at 3 p.m., Rev. Dr. J. L. W. McLean officiating. Interment in Hatley Memorial Gardens.

CROCKER — In Victoria, B.C., on November 27, 1959, Dr. John Howard Crocker, aged 89 years; born in St. Stephen, New Brunswick, and a resident of 1780 Lands End Road, Sidney, B.C., for the past five years. He leaves his son, Dr. Bruce F. Crocker, Willowdale, Ont.; and his daughter, Mrs. J. B. Cumming (Reeta Jean), 1780 Lands End Road, Sidney, B.C., and four grandchildren.

Funeral services will be held in the Sands Funeral Chapel of Roses, Sidney, B.C., on Tuesday, December 1, 1959, at 2 p.m., Rev. C. H. Whitmore officiating. Interment in Royal Oak Burial Park.

CORNABY—Mrs. Delphine Cornaby of 1789 Cedar Hill Road, on November 27, 1959, at the Royal Jubilee Hospital. Survived by her loving husband, William B.

The remains are entrusted to Hayward's Chapel. Funeral announcements later.

MESS—In the Veterans' Hospital on November 27, 1959, Dr. Charles Bertram Mess, aged 60 years, a native son of Victoria, B.C., late residence, 1160 Clovelly Terrace. He leaves his loving wife, Lilla, at home; his sisters, Mrs. A. (Elsie) Glinz, and Miss Eva Mess, of Victoria, B.C., and his brother, [illegible]. Dr. Mess served as a gunner with the Field Artillery during the First World War, and a major with the Dental Corps during the Second World War.

Funeral services will be held in the Sands Mortuary Limited, "Memorial Chapel of Chimes," on Monday, November 30, 1959, at 3.15 p.m., Canon George Biddle officiating. Cremation.

5 DEATHS

JOHNSON—Mr. Alfred Johnson, of 2001 Runnymede Avenue, Oak Bay, B.C., on November 25, 1959, at Denver, Colorado. Survived by his loving wife, Marjorie; one daughter, Sheila, at home, and other relatives in England.

Funeral service in St. Matthias' Church on Tuesday, Dec. 1, 1959, at 10.30 a.m., with Rev. Angus Cameron of Lundavra officiating. Hayward's B.C. Funeral Co., directors.

BOLLI—In Victoria on November 27, 1959, Alberta Kjelsvik Bolli, aged 66 years, of 10215 Third Street, Sidney, formerly of Jasper, Alberta. She leaves her husband Nils Anderson Bolli; a daughter, Mrs. W. E. (Grace) Taylor of Saranac Lake, N.Y.; two sons, Lloyd of Victoria and Eric of Toronto, Ont; eight grandchildren, also a sister in Norway.

Funeral services will be held in St. Andrew's Church, Sidney, on Monday, November 30, at 1.30 p.m., Rev. F. C. Vaughan-Birch officiating, followed by cremation. McCall Bros., Funeral Directors Ltd. (Flowers gratefully declined).

CHOU LEONG WO—Suddenly, at home, 2344 Wishart Road, on November 25, 1959, Mr. Chou Leong Wo (Lai Ken), aged 73 years; born in Pong Yue, Kwangtung, China, and a resident of Colwood district for 46 years. He is survived by his wife, Wong Shea, at home; six sons and six daughters: George, Vancouver; James, Victoria; Harry and Alex, Colwood; Joe and Frank, at home; daughters, Choi Ha, China; Mrs. Norman Wong (Betty), Vancouver; Mrs. James Sing (Nellie), Seattle; Mrs. Lum Law (Lucy), Cloverdale; Mrs. Paul Chan (May), and Mrs. Wilfred Chan (Mary), of Victoria; he also leaves 15 grandsons, 10 granddaughters, and 5 great-grandchildren.

Funeral services will be held in the Sands Mortuary Limited, "Memorial Chapel of Chimes," Victoria, B.C., on Monday, November 30, 1959, at 1.30 p.m., Rev. Andrew M. L. Ng officiating. Interment in the Hatley Memorial Gardens.

MILLER — Suddenly on Oct. 29, 1959, in hospital, John Miller, aged 74, of 277 Argyle St., Port Arthur, Ont.; born at Dumbarton, Scotland. He leaves his wife, Mary, and two daughters, Mary, at home, and Mrs. K. Arril of Willeston, Ont.; one son, David, of Willowdale, Ont.; one brother, Hugh, Langford Lake; brother and sister (William and Mrs. H. Roberts) in Scotland.

8 CARD OF THANKS

We wish to express our sincere thanks to the many friends who gave their kindness, sympathy and beautiful floral offerings during the illness and death of our beloved friend, Mrs. Ella Aline Jones. Special thanks to Dr. Robert A. Gale, the nurses and staff of the Royal Jubilee Hospital, Centennial Carey Road Group, Rev. R. McElroy Thompson, Rev. S. J. Parsons, and the gentlemen who acted as pall bearers. —Mrs. M. Hudlin and family.

9 IN MEMORIAM

HAMILTON—In loving memory of our dear mother and grannie, Nellie Hamilton, who passed away Nov. 28, 1955.

In our home she is fondly remembered,
Sweet memories cling to her name,
Those who loved her in life sincerely
Still love her in death just the same.

—Ever remembered by Evaleen, Bill, Bobbie, Noellie, and Michael.

MORK—In loving memory of Gordon C. Mork, A.B.N.S., H.M.C.S. Antigonish, who left us so suddenly one year ago.

—Dearly loved and sadly missed by Mom and Dad, and Grandma Purdy.

READINGS—In loving memory of a dear mother and grandmother, Lily Readings, who passed away 11 years ago today.

Loving and kind in all her ways,
Upright and just to the end of her days;
Sincere and true, in her heart and mind,
Beautiful memories, she left behind.

—Ever remembered by daughter Iris and family.

10 FUNERAL DIRECTORS

Three Funeral Chapels dedicated to Thoughtful and Understanding Service

SANDS MORTUARY LIMITED
"Memorial Chapel of Chimes"
Quadra Street at North Park Street
Victoria, B.C. EV 3-7511

SANDS FUNERAL CHAPEL OF ROSES
Fourth Street at Sidney Avenue
Sidney, B.C. GR 5-2932

SANDS FUNERAL CHAPEL OF HEATHER
Colwood Corners, Colwood, B.C. GR 8-3821

Thomson & Irving FUNERAL CHAPEL
Est. 1911 Formerly of Winnipeg
Dignified, Courteous Service at Moderate Cost
PRE NEED AT NEED
SHIPMENTS
1625 Quadra Street Phone EV 4-2612

HAYWARD'S B.C. FUNERAL CO. LTD.
ESTABLISHED 1867
Hayward Family Directors: Bruce M. Leyden, formerly of Calgary, Manager.
734 BROUGHTON ST. EV 3-3614

McCALL BROS.
"The Floral Funeral Chapel"
A background of dependability to exactly the service you would choose.
1400 VANCOUVER STREET
EV 5-4465—66

CHAPLIN'S FUNERAL CHAPEL
Kindness, Courtesy, Service
980 Quadra Street EV 4-5512

11 MONUMENTAL

STEWART MONUMENTAL WORKS Ltd. Monuments since 1869. 1403 May St. EV 4-3452.

VICTORIA MONUMENT LIMITED "Memorials of Distinction" 740 Finlayson at Douglas EV 2-3634

MORTIMER'S MONUMENTAL WORKS
ESTABLISHED 1877
"The Finest in Craftsmanship"
633 David Street EV 3-6421

INDEX TO WANT AD HEADINGS

Classification	No.	Classification	No.	Classification	No.
Acreage for Sale and Wanted	156	Flats and Apts. Wanted	130	Personal	39
Announcements	14	Florists	12	Professional Services	37
Auto Repairs and Service	108	Foreign Import and Sports Cars	101	Personal Loans	140
Auto Body and Painting	109	Fuel	60	Pets	90
Births	1	Funerals	6	Property Wanted	155
Boats and Marine	89	Funeral Directors	10	Property for Sale	154
Business Personals	40	Furniture	62	Room and Board	120
Business Opps.	145	Garden Supplies	7	Rooms to Rent	121
Business Services	36	Halls, Stores and Offices to Rent	131	Rooms Wanted	122
Card of Thanks	8	Hotels	116	Situations Wanted Male	29
Cars for Sale	100	Housekeeping Rooms to Rent	125	Situations Wanted Female	30
Auto Financing and Insurance	110	Housekeeping Rooms Wanted	126	Vacation Guide and Summer Resorts	118
Cars and Trucks Wanted	112	Houses to Rent Furnished	132	Salesmen and Agents	22
Coming Events	15	Houses Wanted to Rent	134	Swaps	84
Country Homes and Properties	151	Houses for Sale	150	Teachers Wanted	27
Cottages and Campsites	117	In Memoriam	9	Timber	81
Dancing	43	Listings Cancelled	148	Trailer and Trailer Camps	111
Deaths	5	Listings Wanted	149	Trucks	106
Education	42	Lost and Found	20	Wanted Male Help	21
Engagements	2	Marriages	3	Wanted Female Help	26
Exchange Real Estate	147	Miscellaneous to Rent	138	Wanted to Borrow	142
Farms for Sale and Wanted	158	Miscellaneous for Sale	82	Wanted to Buy Houses	153
Flats and Apts. to Rent, Furnished	128	Miscellaneous Wanted	83	Wanted to Rent Miscellaneous	139
Flats, Apts. Rent Unfurnished	129	Monumental Works	11		
		Mortgage Loans	141		

12 FLORISTS

The Posy Shop
"IF IT'S DONE WITH FLOWERS WE DO IT"
623 FORT STREET EV 5-2475

BROWN'S
FLOWERS FOR EVERY OCCASION
EV 4-6612 EV 4-3521 NIGHTS

BALLANTYNE'S
EV 4-0555
One No.—3 Phones. Charge by Phone

13 CEMETERIES AND BURIAL PARKS

Royal Oak Burial Park
MUNICIPALLY OWNED
Plots from $65.00 to $105.00
Perpetual care included.
For further information Phone GR 9-3213

14 ANNOUNCEMENTS

SHOP THE AMAZING GIFT GUIDE IN CLASSIFIED

EVERY DAY TILL CHRISTMAS

The Gift Guide features a treasure chest of sparkling practical gifts for everyone on your list. Pick the gifts, select the store then be off on your whirlwind shopping tour. Look at it now.

GILMAR POTTERY STUDIO
(CREATORS OF GILMAR "ORIGINAL" HAND-MADE POTTERY)
(Prizewinners: Four Firsts and Three Seconds at Calgary Stampede Exhibition, 1959)
TAKE PLEASURE IN ANNOUNCING THE OPENING OF THEIR CITY STUDIO
DEC. 1ST
AT
814 BALMORAL
NEAR BLANSHARD
(JUST BACK OF THE HBC PARKADE)

Displayed here you will find examples of our Wide and Colorful Variety of new, modern and Traditional Hand-Made Pottery, made by our hands, on the Potter's Wheel; individually designed forms and finished in exciting Glazes.

There is something to suit every choice: For your Particular Home Decor, for Christmas and other Anniversary Gifts. Pottery items can be made to order.

CITY STUDIO OPEN DAILY
9 TO 5.30
Pottery Work Studio at Sidney, B.C. Open to Visitors at Your Pleasure. Telephone GR 5-2673

OPENING DEC. 1
G. B. REFRIGERATION
405 BAY ST.
Refrigerator and freezer specialists, parts and service. Reasonable prices. Prompt, efficient service. EV 6-2744. Res. GR 9-3774.

I REMEMBER, I REMEMBER— So many older people tell me that because of their deafness they live in the past. Life's day-to-day music passes them by. Don't live on the memory of what you used to do when your hearing was good—rejoin life's active folk—be fitted for new BELTONE hearing glasses today! Remember to phone Humphrey Golby Northern Audio Company 222 Scollard Building EV 5-3108

TICKETS FOR OPTI-MRS.' $50 money trees now on sale at The Teddy Bear Shop and Victoria Photo Supply. Also at Hudson's Bay Co. Nov. 30 and Optimist Bingo Dec. 3. Be sure and get yours. Proceeds Optimist youth work.

THE BAZAAR, 1317 BROAD ST., announces need of gentlemen's good used clothing. Cash prices paid. Phone EV 2-2614.

THEY'LL DO IT EVERY TIME

By JIMMY HATLO

14 ANNOUNCEMENTS

$1100 CASH OPTIMIST XMAS BINGO
THURS., DEC. 3, 8 P.M.
SEE OUR AD ON TODAY'S THEATRE PAGE

COACH LINES MYSTERY TRIPS. See different beauty spots each Sunday. Stop for tea. It's fun. Leave Coach Lines Depot, 814 Wharf St., 1.30 p.m., return at 5. Adults $1.65, children 85c. EV 5-4411.

GOOD BOOKS ARE BOUND TO please—and they usually do. THE HAUNTED BOOKSHOP 845 Fort Street EV 2-1427

NAVY LEAGUE CHAPTER I.O.D.E. Rummage Sale, Dec. 1st, at Orange Hall, 1 p.m.

15 COMING EVENTS

BINGO
AGED PENSIONERS, No. 1
SAT., NOV. 28
8 P.M.
K. OF P. HALL
CORMORANT STREET
Two Attractive Jackpots
Many Other Surprises
Admission $1 Extra Cards 50c

HOLYROOD HOUSE
PLAN NOW
TO ATTEND OUR GRAND NEW YEAR'S EVE SUPPER BALL
9 P.M. - 2 A.M. $12.00 COUPLE
TABLE AND PARTY BOOKINGS NOW BEING ACCEPTED
CALL EV 2-8833 FOR RESERVATIONS

PLAY BINGO AT THE EAGLES LODGE
757 VIEW ST.
Sat., 8 p.m. Doors open 7 p.m.
Admission $1.00 per card for 20 games. Extra cards 50c. All proceeds go to junior and juvenile sports activities sponsored by the Youth Guidance Committee. Good prizes. Large jackpot.

Esquimalt Lions Bingo
Boilermakers' Hall
802 Esquimalt Road
MONDAY, NOV. 30, 8 P.M.
Admission $1.00
56, 58 calls.
TWO JACKPOTS
EXTRA CARDS 50c
GOOD PRIZES
All Proceeds Lions Charities

KINSMEN GIANT (2 NIGHT) XMAS BINGO
MON., DEC. 14TH
TUES., DEC. 15TH
7.45 P.M.
MEMORIAL ARENA
$20,000 IN PRIZES
Tickets now at EATON'S BOX OFFICE

COACH LINES MYSTERY TRIPS. See different beauty spots each Sunday. Stop for tea. It's fun. Leave Coach Lines Depot, 814 Wharf St., 1.30 p.m., return at 5. Adults $1.65, children 85c. EV 5-4411.

DANCING EVERY SATURDAY 3368 Douglas Street Douglas CCF Hall, 9-12 Gentlemen, $1.00. Ladies, 50c Half Price to 9.30 TROUBADOURS' ORCHESTRA

LUXTON HALL MODERN AND OLD-TIME DANCING SATURDAY NIGHTS. RODEO RASCALS ORCHESTRA. DANCING 9.30 p.m.

XMAS BAZAAR, ST. MARY'S Women's Parish Guild in the church hall, Yale Street., Fri. Dec. 4 at 2.30 p.m. Tea 50 cents.

OLD TIME DANCE, LAKE HILL Hall, Saturday. Columbian Orchestra.

MOOSE BINGO GAME MONDAY, 8 P.M. 512-514 FORT ST.

20 LOST and FOUND

LOST, WED., NOV. 25, WIRE haired terrier, white, tan markings. Deaf, almost blind. Linwood Ave. Reward. EV 3-7914. EV 4-7086 eves.

LOST MONDAY, DOUBLE STRING of cultured pearls. EV 3-6298. Reward.

LOST: FRIDAY, DOUGLAS-RALPH bus, brown handbag. Phone EV 5-5427. REWARD.

LOST, ONE HOMEMADE HUB-cap with rubber edging. Fits 12" wheel. Reward. EV 2-5233.

LOST—CAIRN TERRIER, LIGHT brindle. Old Metchosin Rd. EV 5-3769 or GR 8-4550. Reward.

FOUND — PAIR GLASSES NEAR Royal Theatre. EV 3-5331 between 9 and 5.

LOST ABOUT WED., BROWN leather purse. Reward. EV 3-0150, EV 3-6057

LOST, 3-YEAR-OLD FEMALE Siamese cat on Forrester between Richmond and Foul Bay. EV 2-0543.

LOST, BLUE BRACELET FRIDAY afternoon. Please phone EV 3-3894.

21 MALE HELP WANTED

SERVICE STATION ATTENDANT, experience preferred but not essential. Please write Victoria Press, Box 1147, stating age, qualifications, etc.

REQUIRE THOROUGHLY COMpetent bookkeeper, age no objection. Reply in own handwriting, giving full particulars, to Victoria Press, Box 853.

21 MALE HELP WANTED

OPENINGS EXIST FOR QUALIFIED

Operator Mobile Equipment
Mobile Equipment Technicians
Carpenters
Plumbers
Electricians
Photographers

For information, write, phone or call in person

The Air Force Career Counsellor
Canadian Armed Forces Recruiting Centre
865 Yates Street
Victoria, B.C.
EV 5-1464

TRAINING MEN IN:
Diesel - Auto
Television Electronics
Refrigeration
Welding
Chicago
VOCATIONAL TRAINING
Government Approved
GR 9-5830

FREE TO TRAVEL — 3 YOUNG men between ages 18 to 22 with driver's licence. $50 week. See Mr. Burnett, Royal Victoria Motel, between 10 a.m. to 1 p.m. and between 7 p.m. to 9 p.m.

EXPERIENCED RETREADER AND vulcanizer required by fully equipped Victoria shop. Good working conditions. Permanent position. Victoria Press, Box 1140.

DRIVER-SALESMAN WITH OWN vehicle for dry cleaning route. Phone EV 4-6519 for appointment. Fyfe Cleaners. 3460 Quadra.

22 SALESMEN, AGENTS

HIGH INCOME FOR THE RIGHT MAN

We don't want to mislead you into thinking that making high income is as easy as falling off a log . . . But our men make good commissions and we want the same kind of a man in the Victoria area.

Here are our requirements . . . age 45 to 60 . . . willing to accept responsibility . . . able to make auto trips to surrounding territory to call on our customers and sell building maintenance products.

We don't expect you to get rich the first day, but we will make it worth your while right from the start. This is a full-time job . . . it pays mighty well. It is stimulating and filled with big rewards for honest effort. Sound worthwhile? . . . Then tell us about yourself, your sales background and your earning requirements. Let me hear from you immediately. I have a mighty interesting offer for you.

President, Dept. A8,
Texas Refinery Corp.
P.O. Box 70,
Toronto 17, Ont.

Experienced SALESMAN
VICTORIA STORE

Good opportunity for salesman in contract sales or interior decorating department. Some knowledge of floor coverings, furniture, draperies, hardware and appliances. Car essential. Apply

PERSONNEL OFFICE
The
T. EATON COMPANY CANADA Ltd.

FOR KEEN MEN ONLY

Leading automotive dealer—British cars—requires one or two first class sales representatives. Previous retail selling experience essential though not necessary in the automobile field. Other necessary qualifications:

—Age 25-50.
—Married with family preferred.
—At least 3 years' residence in Victoria.
—Good education.
—Smart appearance.
—Genuine desire to succeed.

To the right men, we offer generous remuneration, job security, M.S.A., group insurance. Please apply in writing, with personal details and experience, to sales manager, Victoria Press, Box 1154.

A VALUABLE TRAINING PROgram is offered to persons interested in qualifying for a real estate salesman's licence with a long-established Victoria firm. Complete information available on new U.B.C. pre-licence course as well as our office training program. All inquiries are welcomed. Please call Mr. Peaker, Johnston & Co. Ltd., EV 3-2471.

WANTED— 2 SALESMEN IMMEDIATELY. CAR ESSENTIAL. PHONE EV 6-2621.

REAL ESTATE AGENT FOR real estate office. Profit sharing plan offered to right man. Victoria Press, Box 1137.

25 MALE or FEMALE HELP WANTED

PENSIONER OR APPRENTICE TO help with chores on dairy farm. Board and lodging. Phone Duncan 991L3, after 9 p.m.

26 FEMALE HELP WANTED

EXPERIENCED SWITCHBOARD operator—general office knowledge an advantage, neat and pleasing personality. For building supply firm. 5-day week, medical and retirement plans. Apply Victoria Press, Box 1160.

GENERAL HELP REQUIRED IN modern house. Two children (4 and 8). Live in preferred. EV 4-4791.

26 FEMALE HELP WANTED

OPPORTUNITY FOR YOUNG WOMEN
18 to 30 Years of Age
FASCINATING AND REWARDING WORK

There are a limited number of immediate openings for capable, energetic single young women with Grade 10 education or better, in the Regular Force of the Royal Canadian Navy. Standards are high and those who qualify are given useful and interesting trades training. You earn while you learn; you receive the same pay as the men, with 30 days annual holiday with pay and travelling time. Food, clothing, supervised living accommodation, medical and dental care are provided and you meet new friends in this carefully selected group of young ladies. Serve proudly in Canada's famous WRENS. See the Naval Recruiting Officer at the address below, or mail the coupon today.

Next Course Begins January 20, 1960

R.C.N. RECRUITING OFFICE
865 Yates Street
Victoria, B.C.
Tel. EV 4-8321

Please send me further information on opportunities in the WRENS.

Name ....
Address ....
....
Phone ....
Age ....
Last Grade Completed ....

ROYAL CANADIAN NAVY

—WANTED— R.N.'s

2 for surgery immediately, 50-bed general hospital, 1 major, 1 minor surgery. Salary $360.00-$385.00 up and fringes depending on qualifications and experience. Apply Director of Nurses, Ridgecrest Hospital, Ridgecrest, California. Phone 8-2351.

FEMALE LABORERS BETWEEN ages 18 and 35 for shift work in local mill. Successful applicants must be in good physical condition and able to work on any shift. Pays $1.59 per hour. Apply in writing, stating age, height, weight, marital status, telephone number, etc., to Victoria Press, Box 1157.

CLERK-TYPIST FOR INVOICING, must be experienced, fast, accurate typist and able to use calculator. 40-hour, 5-day week, occasional Saturday morning. Victoria Press, Box 1159.

MOTHERS—DOES YOUR BUDGET fall short of your needs? You can earn that extra needed income by working a few hours a day representing Avon Cosmetics in your spare time. EV 4-7345.

REGISTERED NURSE REQUIRED as matron, small country hospital, standard wages, apply giving full particulars — Cariboo Gold Quartz Mining Co. Ltd., 675 W. Hastings St., Vancouver 2, B.C. MU 5-5540.

BABY SITTER REQUIRED WEEKdays for one young baby. Haultain-Eastdowne district. Mother working. References please. Phone EV 4-2597.

CARE 9-MONTH BABY GIRL, 8 a.m. to 6 p.m., my home preferably. $1.50 per day. Esquimalt. Phone EV 5-2054.

STENOGRAPHER FOR SECRETARial duties. Must be capable of handling the public. Victoria Press, Box 1146.

WOMAN TO LOOK AFTER CHILdren when mother works shifts. Victoria Press, Box 1148.

GIRL WANTED FOR OFFICE [illegible] Lockers, 3962 Quadra.

27 TEACHERS WANTED

SCHOOL DISTRICT No. 20 (SALMON ARM)

Teacher required for Grade 3, 4 and 5 class at North Shuswap School. This is a five-teacher school at Celista. Effective date Jan. 1, 1960. Board and room available. Salary:

EB 3,350 — 5,150 at 11 years.
EA 3,700 — 5,750 at 11 years.

Send copy of latest District Superintendent of Schools report.

D. R. Gooden,
Secretary-Treasurer,
Box 140, Salmon Arm, B.C.

SCHOOL DISTRICT NO 67 (LADYSMITH)

Home Economics Teacher Wanted. Position available at Ladysmith Junior-Senior High School from Jan. 1, 1960. Salary as per schedule in effect—including PTMS Medical Plan. Written application and copies of reports will be accepted by the Secretary-Treasurer, School District No. 67 (Ladysmith), Drawer 373, LADYSMITH, B.C.

SCHOOL DISTRICT No. 62 (SOOKE) Applications are invited for the position of primary teacher, Grades 1 and 2, at the Saseenos Elementary School, Milnes Landing, B.C., with appointment effective January 1st, 1960. Applications, which should include a copy of latest inspection report, to be forwarded to the Secretary-Treasurer, School District No. 62 (Sooke), 2237 Sooke Road, Victoria, B.C.

29 SITUATIONS WANTED MALE

WANTED JOBS FOR NEEDY MEN
Harbor Light Corps
(THE SALVATION ARMY)
EV 4-3396

EXPERIENCED CAMP AND CAFE cook requires work, full or part time. Also have selling experience in retail, meat, fish and poultry. EV 4-5101.

19-YEAR-OLD WITH 3 YEARS' painting experience, and experience in insulation wiring and warehouse duties, wishes work. EV 3-0258.

EXPERIENCED GARDENER IN his sixties wishes work as gardener, $85 a month and house. References. Victoria Press, Box 851.

HAVE YOUR TREES EXPERTLY and safely topped, removed, pruned and sprayed. Capital City Tree Service. EV 3-6452, EV 3-1805

CARPENTER, ROUGH AND FINishing. Cabinet maker with excellent training requires work. Ph. EV 3-7700.

YOUNG MARRIED MAN, EXPERIenced salesman, wants work in store or warehouse. Victoria Press, Box 1145.

EUROPEAN WITH AGRICULtural degree needs garden work. Experienced and reasonable. EV 2-1431.

I REQUIRE EMPLOYMENT AS short-order cook, or meat cutter. Phone EV 5-1271.

GORGE VALE B.A. SERVICE. Craigflower-Tillicum. English car specialists. Phone EV 5-4741.

LICENSED PLUMBER WANTS new work, alterations or repairs. Hour or contract. EV 5-8813.

CABINET MAKER WANTS WORK. Will design, alter or repair. GR 4-1416.

BEER BOTTLES BOUGHT, RUBbish cleaned up. Island Junk. EV 3-0343

FULLY QUALIFIED CARPENTER seeks employment hourly. Contract. References. EV 4-0894.

CARPENTER WANTS WORK. Frame or finish. Remodeling, alterations. Reasonable. GR 4-1795.

TREES PRUNED, TOPPED AND taken down. EV 5-6547.

EXPERIENCED CARPENTER REquires work. EV 5-2430.

JUNK HAULED, REASONABLE. Kudra. EV 4-1755.

PAINTING? YOU BUY THE PAINT —I do the job. EV 3-5715.

DEPENDABLE YOUNG MAN DEsires work. No selling. EV 2-2486.

CARPENTER WORK, FRAME OR finish. Work guaranteed. EV 3-7286.

ANY CEMENT WORK, DIGGING, repairs, drainage. GR 9-1922.

RUBBISH HAULED, BASEMENTS cleaned. EV 4-6718 after 5 p.m.

CHAIN SAW WORK. GR 9-6777.

30 SITUATIONS WANTED FEMALE

SHORTHAND TYPIST. SPEAK French and German. Experience secretarial duties, including medical secretary. Age 49. I am loyal and like my work. Reasonable salary to start. Please call EV 5-6497.

SINGLE, MIDDLE-AGED STENOsecretary of youthful appearance, seeks position where mature judgment and permanency of tenure is a requisite. Victoria Press, Box 1131.

ALL TYPES OF FLOORS EXpertly cleaned, waxed and polished by machine. Homes our specialty. Gregg's, Established 1920. EV 4-5023.

WOULD TAKE CHARGE OF HOME and children while parents travel, or position of trust. Experienced, highest references. GR 7-3347.

LOVING CARE FOR BABY, MY home. Have crib, etc. By week or month. Gorge area. $30-$40 month. EV 6-1770.

EXPERIENCED NURSE-AIDE REquires work. Housework, etc. Phone EV 5-8476.

DAY OR NIGHT CARE FOR elderly people in your own home. Phone EV 2-5216.

MARRIED WOMAN WITH 12 years' filing and general office experience seeks position. EV 4-8761.

CAPABLE PENSIONER WOULD like to help in home, one half-day week, or baby sitting. EV 5-9123.

RELIABLE CHILD CARE, MY home; day, week, month. EV 3-8379.

TWO RELIABLE BABY SITTERS. EV 3-0159 and EV 3-1689. Adults.

GOOD CARE FOR CHILD, CEDAR Hill and Blenkinsop area. GR 7-3429

EXPERIENCED ADULT BABY sitter. Evenings. EV 2-4963.

IRONING DONE MY HOME, PICK up and delivery. GR 9-6971.

32 MUSICIANS, BANDS, ORCHESTRAS

BERT WHITE'S ORCHESTRA, musicians and entertainers furnished for all functions, also booking for New Year's Eve. EV [illegible]

ORCHESTRA FOR DANCES, WEDDINGS, PARTIES, ETC. TOP MUSICIANS (UNION). EV 4-1764.

36 BUSINESS SERVICES

BRICKLAYERS

ALL TYPES OF MASONRY WORK H. A. (Sandy) Ormiston. EV 4-6777.

BULLDOZERS

BULLDOZING AND CLEARING, road grading and backfilling. The right machine for every job. JOHN D. KISSINGER, JR. EV 3-8425 Days EV 2-3947 Nights

CARPENTERS

HAVE YOUR CARPENTER WORK done now. Gutters cleaned, roof and chimney repairs. Steps, fencing, verandahs jacked up, foundation leveling, ceilings lowered, insulating, plaster patching, stucco repair. Over 20 years experience. Phone anytime EV 2-1369.

BUILD, REPAIR ANYTHING. Alterations, finishing, cabinet work. Foundations levelled, jacked up, repaired. Hour or contract. EV 2-4644.

CARPENTER REPAIRS, ALTERAtions, gutters, stairs, tile and cement. H. Pistell. EV 2-8602.

HOME REPAIRS, CABINETS, steps, gutters and fencing. EV 3-7326.

CARPETS AND LINOLEUM

HOURIGAN'S CARPET & LINO. Supplied and installed. Estimates free. 715 Pandora. EV 6-2401.

V.I. FLOOR CENTRE LTD. FREE estimates. EV 4-7314.

36 BUSINESS SERVICES

CEMENT

BIRKETT CEMENT CONTRACtor Work guaranteed. Estimates. GR 9-2885.

P. & D. CEMENT CONTRACTORS. Walks, steps, patios, basements, mastic floors, septic tanks. Work guaranteed. Estimates. EV 4-9793, EV 4-4089

FARMER CONSTRUCTION LTD. GUARANTEED CONCRETE WORK, ROCK BLASTING, SEWERS AND DRAINS, ETC. PHONE EV 4-0511.

R. A. VANDERBYL, CEMENT AND terrazzo tile contractor; Phone GR 9-4241.

CHIMNEY REPAIRING

IS YOUR CHIMNEY A FIRE HAZARD?
If So, Now Is the Time to Have It Repaired.
All Types of Masonry Work
Free Estimates—Terms.
H. A. (Sandy) Ormiston
"We Take Advantage of No One"
Phone EV 4-6777.

CONTRACTORS

Farmer Construction
Repair Department, EV 4-0511.
Prompt Service

G. H. WHEATON LTD.
Repairs Alterations EV 2-2159

HOME REPAIRS, GUTTERS, CEment work. Terms. Eves. EV 4-3830.

HOME BUILDING REPAIRS. H. E. Fowler and Sons Ltd., EV 5-2496.

DRESSMAKING

ALTERATIONS, DRESSMAKING and children's clothes and costumes. Phone EV 6-1225 EV 5-3703.

DRAPERIES MADE, RELINED. Bedspreads, slip covers. EV 3-6930.

ELECTRICAL CONTRACTORS

HEARD ELECTRIC
Re-wiring Specialists. EV 2-7633.

FREE ESTIMATES Complete Wiring Installation. Older houses rewired. J. McCoy. GR 9-5931.

TROUBLE CALLS AND WIRING. C. Gilmore, EV 4-6629.

FLOORING AND FLOOR SANDING

ALL TYPES OF FLOORS EXpertly cleaned, waxed and polished by machines. Homes our specialty. Gregg's, established 1920. EV 4-5023.

M. & M. FLOOR CO. LTD. FLOOR laying, sanding, finishing. Free estimates. EV 4-0403. GR 9-2053.

V.I. FLOOR CENTRE LTD FREE estimates. EV 4-7314.

FURNACE REPAIRS

FURNACE OIL BURNER REPAIRS and service. Model Sheet Metal. EV 3-3915.

GUTTER CLEANING

TRY "JAKE'S." GR 7-2033. MORE for less $. EV 4-3096.

HAIRDRESSERS

PRIMROSE BEAUTY SALON
414 Scollard Bldg. EV 3-5331
Hair Coloring Experts

TYRRELL'S BEAUTY SALON
Hair Styling Specialists
609 Courtney Street EV 3-6831

HALF PRICE PERMS. NEW RAY Beauty, 920 Pandora. EV 4-3644.

LANDSCAPING

Barker Landscaping
FREE ESTIMATES EV 2-8323

LANDSCAPING, LAWNS, ROCK work, etc. Molholm, EV 2-0237.

LAUNDRIES

THRIFTY-WASH LAUNDROMAT IS open 7 days a week. Wash 25c, dry 10c. EV 6-2895. 3458 Quadra.

PAINTERS AND DECORATORS

Island Decorators
PAINTERS PAPERHANGERS
SPRAY PAINTING
CONVENIENT TIME PAYMENTS
Phones:
DAY EV 3-9059 NIGHT EV 2-1479

MAY I BE OF SERVICE TO YOU? Paperhanging, painting, repairs, etc. Discount rates for Christmas. Guaranteed clean, fast, efficient. Tommy Harker, EV 3-8773.

WEBB & SON EV 4-6827. Paperhanging, painting. Quick, clean, reliable. First-class workmanship. Thirty years' experience Victoria. Terms if desired.

GREGG'S PAINT WASHING DEPT. Kitchen, bathrooms, etc. 38 years' experience. EV 4-5023. Estimates.

C. T. LONGMAN, DECORATORS, painting, spraying, paperhanging. Free estimates. Phone GR 9-6821.

INTERIOR, EXTERIOR PAINTING. Free estimates. EV 3-0904 after 6.

$10 UP—ROOMS PAINTED OR PApered. D. Smythe, EV 2-3837.

G. DAVIDSON, PAINTING, QUICK service, $10 a room up. EV 3-3775.

EXPERIENCED PAINTER WANTS interior jobs. Dennis. EV 6-1860.

J-M SAUNDERS, PAINTING AND DECORATING. GR 7-2174.

PAVING

O.K. PAVING
Free Estimates. Convenient Terms
760 TOPAZ DAY OR NIGHT
EV 5-1812

BLACK TOPPING
Parking Lots, Driveways, Walks
Free Estimates — Easy Terms
IDEAL PAVING CO. LTD.
EV 2-7612 Evenings EV 3-2586
615 Courtney Street

PHOTO ENGRAVING

PHOTO ENGRAVING
Half Tone—Line and Color
Engraving—Commercial Art
ISLAND ENGRAVERS
649 Pembroke, Just Below Douglas
Phone EV 2-8831

PLASTERERS

PLASTERING, STUCCOING AND patching. Work guaranteed. Phone GR 7-1681.

PLASTERING, STUCCO. FREE EStimates. J. Hamilton. EV 3-3925.

36 BUSINESS SERVICES

PLUMBING AND HEATING

PITT & HOLT LTD.
J. WELHAM, Prop.
Plumbing, heating installations, furnace repairs, sheet metal work, oil burners and appliances. Financed under home improvement plan. 602 Esquimalt Rd. EV 3-[illegible]

S. H. BROWN, REG. PLUMBER. Specializing in repairs, remodelling. Reasonable. 24-Hour. GR 9-5641.

W. A. WILKINSON PLUMBING service. New work, repairs. Free estimates. 2543 Scott St. EV 5-4752.

C. J. McDOWELL LTD. PLUMBing and heating. 1000 Douglas. Phone EV 3-4138.

ROOFING AND INSULATION

GUTTERS DOWNPIPES
Cleaned Repaired and Renewed
EV 3-3915
MODEL SHEET METAL
2010 DOUGLAS STREET

Parker Johnston Ltd.
1314 BROAD ST. EV 2-9181
Roofing. Insulation at its very BEST. Over 40 years combined experience to stand the TEST.

VICTORIA ROOFING AND INSULATION COMPANY
917 FORT
EV 2-2331 EVENINGS, EV 4-4818

ROOFING, SIDING, INSULATION, ROOF AND GUTTER REPAIRS.
CAPITAL CITY ROOFING
1920 OAK BAY EV 3-5911

$5 STOPS THAT ROOF LEAK, gutters, down pipes repaired. EV 2-3837.

SAW AND LAWN MOWER SALES AND SERVICE

IRA BECKER SAW SERVICE
Saw and lawnmower sharpening. Quality workmanship, fast service. 612 Cormorant. Phone EV 4-8742.

LOU'S LAWN MOWER SERVICE
Locksmith—Sharpening Services
642 CORMORANT — EV 5-2714

ENJOY A REED SHARP TOOL COOK AND VIEW. EV 3-8322

TREE SERVICE

SCIENTIFIC PRUNING, SPRAYing, fruit and shade trees, trees felled. Chemical spraying, brush, grass, weeds. Chas. A. Cowie. Tree Surgeons Ltd. (Licenced and insured). EV 2-1676; eves. EV 3-1668.

PRUNING, FELLING, SAWING. Dangerous trees removed. E. Carlsen. EV 3-6483.

WASHING MACHINES

KER ELECTRIC, AUTHORIZED Beatty Service. 1119 Fort. EV 2-3425.

37 PROFESSIONAL SERVICES

ACCOUNTING

ANY PORTION OF BOOKKEEPing undertaken. Leave accounting problems, tax returns, monthly statements, etc., to me. Moderate terms. EV 2-6414.

ACCOUNTING, BOOKKEEPING services for small businesses. Weekly, monthly part-time. Reasonable. EV 3-3955.

SMALL BUSINESS ACCOUNTING personal service. EV 4-6774.

PRIVATE DETECTIVES

VICTORIA'S OLDEST LICENSED and bonded private detectives. NATIONAL INVESTIGATION AGENCY LTD. Advice Free and Strictly Confidential 24-Hour Service EV 4-2814

RESEARCH SERVICE LTD. 650A Yates EV 3-8323 24 Hours

39 PERSONALS

YOUNG COUPLE STAYING HOME New Year's Eve will keep your child overnight and provide breakfast. Competent care. References. EV 4-3752.

GOING TO ENGLAND? Make Blackpool your headquarters. Within easy reach of Liverpool, etc. Write Lane, 495 Lytham Rd., Blackpool, Lancs.

ALCOHOLICS ANONYMOUS Have you a drinking problem? If you have a sincere desire to stop drinking phone EV 3-0415 or write Box No. 1, Victoria, B.C.

INTELLECTUAL LADY, 30, GOOD background likes to meet man with similar interests, age 35. Write Fown Hope.

LONELY? FOWN HOPE SOCIAL next Friday, 8 p.m., Dec. 4 for discriminating people. EV 4-0653.

CARMEN LOGAN IS NOW AT Jeanne's Harper Method Beauty Salon, 2541 Estevan Ave. EV 3-6359.

40 BUSINESS PERSONALS

BIRKS JEWELLERS, SILVERSMITHS Jewellery and silverware skilfully repaired or made over by Birks craftsmen. Silverware repaired and replated. All watch repairing done in our shop and guaranteed for one year. Pearls and beads restrung. Diamonds and precious stone jewellery sold on consignment. Estimates gladly given without obligation. 706 YATES ST. EV 2-4241

YOUR DOUBLE-BREASTED SUIT can be made single-breasted. See Morisse, 2630 Douglas. EV 3-2038.

CALL US FOR A COMPLETE overhaul of your sewing machine. EV 4-3021. Taylor & Co., 816 Fort.

BEST LUNCH IN TOWN FOR $1 at KING ARTHUR'S ROUND TABLE.

DO YOU NEED AN ENTERTAINer? Magic performed for all ages and groups. EV 4-1338 after 6 p.m.

THE IRISH MYSTIC COUNSELOR, appointments only. Phone EV 2-9704, mornings.

THOUSANDS USE TEENJORE FOR ECZEMA. Lingian for piles. At Eaton's and all drug stores.

FUR REPAIR SERVICE Remodel, repairs. Call, deliver. Paul, 205 Beach Drive. EV 2-3380.

J. COOPER, TAILOR. ALTERAtions, repairs. 635 Fort. EV 3-4693.

FOR RESULTS USE CLASSIFIED ADS.

BRIDGE LESSON

By OSWALD JACOBY

Here is one of the hands that helped Mrs. H. M. Silverman and Mrs. Murray Pell of Norfolk win the womens' pair at the Mid-Atlantic regional.

NORTH (D) 28
♠ K
♥ A J 10 9 4
♦ K 10 9 6 5
♣ A 8

WEST
♠ 4 3
♥ Q 6 5
♦ 4 2
♣ Q 10 7 6 5 4

EAST
♠ A J 9
♥ K 8 3 2
♦ J 7 3
♣ [illegible] 3

SOUTH
♠ Q 10 8 7 6 5 2
♥ 7
♦ A Q 8
♣ K 2

East and West vulnerable

North	East	South	West
1 ♥	Pass	1 ♠	Pass
2 ♦	Pass	3 ♠	Pass
4 ♦	Pass	5 ♦	Pass
6 ♦	Pass	Pass	Pass

Opening lead—♣ 5

The play at six diamonds was not too complicated. Mrs. Pell, sitting North, won the club lead in her own hand and led the king of spades. East won and put dummy in with a second club. The ruff of a low spade established dummy's spade suit and since trumps broke 3-2 there were no further problems.

Mrs. Silverman sent me the hand with the comment that they were the only pair to reach the diamond slam and that she felt that Mrs. Pell's bid of four diamonds was the key bid that got them there.

The four-diamond bid was very good and I am sure that most North players bid three no-trump at that spot and chucked the diamond slam right out the window.

At the same time, I want to give Mrs. Silverman some credit. She did raise to five diamonds instead of insisting on her seven-card spade suit.

NEED CASH FOR CHRISTMAS SHOPPING? SELL YOUR "DON'T NEEDS" WITH A CLASSIFIED AD

40 BUSINESS PERSONALS

DEAR MARY
Believe me, I do have to budget this Christmas, that's why I'm so pleased I discovered Karolyn's on Estevan. They have the nicest things, at the nicest prices. (Confidentially, saw your daughter sighing over a cosy car coat.)
LOVE JO

Children's Portraits
A Perfect Gift
FILION STUDIOS
780 Fort St. Phone EV 4-3821

42 EDUCATION

GOOSEY GANDER
Kindergarten and Nursery School, 3938 Telegraph Bay Rd. GR 7-3731. Transportation

EXPERIENCED COACHING IN all high-school math. EV 4-9460.

TRAIN NOW — SPROTT-SHAW School of Business, 1012 Douglas

43 DANCING

ACADEMY BALLROOM DANCING
Register Now for Fall Classes
Private Lessons Daily
1012 Douglas. EV 3-1643

60 FUEL

COAL

ORDER NOW
KILN-DRY KINDLING
$8 CD.; $12 1½ CDS.
PLANER ENDS
$7 PER CD.; $10 1½ CDS.
12 SACKS DRY KINDLING
DEL. IN BASEMENT, $5

COAL SPECIAL
Victory egg, $18.35 per ton
Victory lump $19.35 per ton

Prest-to-Logs and Packaged Coal now available for pick-up service at our new location 2333 Government St. yard entrance on Douglas St. (next to the Dairy Queen).

HARKNETT FUEL LTD.
EV 4-2647 — EV 4-9381
2333 GOVERNMENT

McLEOD RIVER
HARD COALS

	Ton	½-Ton
LUMP	$25.30	$13.15
EGG	$24.75	$12.90
NUT	$19.25	$10.13
STOKER McL. AND COMOX	$19.25	$10.13
COMOX COBBLE	$22.85	$11.95
COMAC FURNACE MIX	$20.40	$10.70

KIRK COAL
517 Esquimalt Road
Phones: EV 2-8181 EV 5-1222.

COAL THAT LASTS—HIGH HEAT McLeod River, Midland, Commander Comox, Economy Furnace Blend, Canmore Briquettes, Brix-Mix, special Stoker Blend
METER-MEASURED OIL SERVICE
Richard Hall & Sons Ltd.
Service Since 1861
746 Fort St. Phone EV 4-1431

FEATURING DIPLOMAT LUMP $19.35; egg $18.35; nut $16.00. Also Pres-to-Logs and millwood. Cameron Active Fuels Ltd., 723 Cormorant. EV 3-3121.

WOOD AND SAWDUST

XMAS SPECIAL
DRY-LAND WOOD
HALF PRICE
Stove length, medium size
Block and Slab
Easy to split—No cedar whatever. Good for kitchen, heater, furnace or fireplace. No sawdust or rubbish.
2½ CORDS $8.00
5 CORDS, ONLY $15.00
COARSE SAWDUST
CLEAN AND SCREENED SPECIALLY FOR FURNACE
2 UNITS, BLOWER, $10
4 UNITS, BLOWER, $19
Warning: It is going to be a cold winter. Mills will have a long shutdown at Christmas and New Year. So buy now and save and be safe.
WHOLESALE FUEL
EV 5-7611

Special - 3 Days - Special
Dryland Mill Wood, medium size, block and slab, stove lengths, clean and ready to burn.
Save on Splitting.
GOOD FOR ALL-ROUND USE.
2½ CORDS, only $10.00
5 CORDS, only $19.00
Fir Sawdust
Double screened for kitchen and furnace.
3 UNITS, Blower $12.00
Agricultural Sawdust
2 Units $6.00
Dry Shavings
2 Units $6.00
IMMEDIATE DELIVERY
O.K. FUEL CO.
760 TOPAZ
EV 4-2452 EV 5-1812

HAND PICKED FIR MILLWOOD
2½ Cords $14.00
DRY FIR MILLWOOD
1 CORD......$10.00
2 CORDS....$19.00
DRY FIR SHAVINGS
3 UNITS $9.00
EMPIRE FUEL LTD.
739 PANDORA AVE. EV 2-2424

WOOD — WOOD
12" medium slab and block wood. All fir—guaranteed no cedar.
2½ Cords $10.00
5 Big Cords $19.00
1 Cord Planer Ends $7.00
2½ Cords Bark ..$17.00
2 Cords 2' and 3' Wood $7.00
IDEAL FUEL CO., LTD.
2735 Bridge St.
PHONE EV 2-2832
OPEN 8 A.M. - 8 P.M. — EV 2-4674

ISLAND FUEL
DRYLAND FIR
No. 1 Douglas fir wood, thick bark slabs mixed with inside blocks.
2½ Cords $11.00
5 Cords $20.00
Bone-dry fir, hand picked
1 cord $8 - 2 cords $14
Phone EV 2-3834;
eves. EV 2-1973

BONE DRY CEDAR BLOCKS, hand loaded, clean, all uses, 3 cds $7. Kudra, EV 3-8885.

60 FUEL

Free—Wood—Free
Hauling Charges Only.
CEDAR WOOD
Dry 12" Cedar
3 CORDS $5.00
2 CORDS $4.00
Best Fuel Co. Ltd.
2735 Bridge St.
Phone EV 4-5524
OPEN 8 A.M. — 8 P.M.

Free—Wood—Free
12" plywood, bone dry planer ends, guaranteed 100% fir and dry; good for starting fire and stove. 1 week.
Only Handling Charge
1 Cord $3.50 FIR 2 Cords $5.00
HILLCREST FUEL
EV 4-3015 Anytime

SPECIAL CORDWOOD
Why should you struggle with wet sawdust and poor quality small millwood?
We have 12-inch dry Douglas Fir Cordwood; extra heavy, ideal for open fireplace and furnace.
1 CORD $10.00
1½ CORDS $16.50
2 CORDS $19.00
POLZ & HILLCREST FUEL CO.
PHONE EV 4-3015 ANYTIME

WOOD AND SAWDUST
Dry Coarse Fir Sawdust, 3 units blown $15
Up-Island Fir Sawdust, 3 units $18
Dry Fir Split Wood, 2½ cds $10
Dry Furnace Wood, 2½ cds $21
Wood, EV 5-5935;
Sawdust, EV 4-9058
HIGHWAY FUEL

PRES-TO-LOGS
In driveway, 60, $5.90; 120, $10.35; 240, $19. EV 2-9395 anytime.

BONE DRY FIR, 12" THICK, bark, slab blocks, 2 cds. $15. EV 4-7897 nights.

2 FT. MILLWOOD FOR DRUM furnace or fireplace, 2½ cords only $10.00. O.K. Fuel. EV 4-2452.

BONE-DRY 12-IN. CEDAR, 2½ cords only $6.00. OK Fuel. EV 4-2452.

ALL FIR BARK, 2½ CDS, $13.50. Immediate del. Kudra. EV 4-1755.

BUSH WOOD, 1 OR 2 LOAD LOTS. GR 8-1995.

BONE DRY PLYWOOD KINDLING, 3 cds $7. Kudra, EV 3-8885.

61 BUILDING SUPPLIES

LUMBER SALE
YARD CLEARANCE OF LUMBER
CASH DISCOUNTS
SPECIAL DEALS ON PREPAID ORDERS
FRESH STOCK
BEST OF GRADES
LOWEST PRICES IN TOWN
ALL FIR PLYWOODS
FREE
One sheet for every 10 you buy.
No Delivery Charge.
All Waterproof Glue.
5/16"x48"x96" D. unsanded $2.93
⅜"x48"x96" D. unsanded $3.25
½"x48"x96" D. unsanded $4.86
⅝"x48"x96" D. unsanded $5.89
¾"x48"x96" D. unsanded $6.50
FENCING
All lumber for 50-foot picket fence, complete $14.50
Everything in Building Supplies
Gyproc Lath. Insulation
NOTHING DOWN
Up to 36 months to pay for purchase $30 to $3,000 home improvements. Five plans.
Open from Monday to Saturday including Wednesday, 8 a.m. to 5.30 p.m.
ASSOCIATED LUMBER
AND BUILDING SUPPLIES
210 ESQUIMALT ROAD
EV 4-2112, EV 2-6811
EVES., GR 9-5921

CUBBON
BUILDING SUPPLIES LTD.
(Formerly Drysdales)
1720 COOK ST. EV 4-4411
A FEW SAMPLES OF RED-HOT SPECIALS
4x8 ¾ Weldtex, No. 2. Reg. price $9.12. Our price $4.16
4x8 5/16 Etchwood, No. 2. Reg. price $8.48. Our price $4.48
Both the above items are ideal for garages and rumpus rooms.
REGULATION-SIZE PING PONG TABLE TOP.
Our price only $12.60
Foldaway Base for above $9.50
Paint Roller with extra sleeve 99c
4x7 ¼" Colonial Board $3.36
4x8 ¼" Lodge Pine $5.25
Pres-to-Logs, 11 for 99c
New shipment of Mahogany Plywood just arrived. Select your requirements from our large stock.
4x8 ¼ Ribbon $7.95
4x8 ¾ Ribbon $15.95
4x8 ¼ Rotary Cut $4.95
4x8 ¾ Rotary Cut $13.75
4x8 ¼ Veed Rotary Cut $5.75
3x6 ¼ Rotary Cut $1.59
LOOKING FOR A CHRISTMAS GIFT FOR "HIM"? See our window display of Tools. Your choice in a wide variety for only 99c
OPEN ALL DAY SATURDAY
EV 5-5821

Shop Where Your Dollars Go Further.
Complete Builders' Supply.
Hardware Paints Plywood
Clear Cedar Gutter, per lin ft. 28c
3x6 Mahogany ¼" $1.59
Weatherstrip, set $1.45
Insulation, bulk or rolls.
Hardboard cuttings, 30"x48" 35c
PLYWOOD CUTTINGS
12x36 ¼", sanded 15c
12x48 ¼", sanded 20c
12x48 5/16, rough 18c
12x48 ⅜, sanded 25c
12x48 ⅜, rough 22c
30x48 ⅜, rough $1.10
36x60 ⅜, rough $1.50
44x53 ⅜ rough 90c
24x96, 9/16 $1.50
12x96 ¾, sanded shelving $1.75
Paints—20% Off.
No Refunds — No Exchanges.
Dimension Lumber and Shiplap.
Open Saturday 9 a.m. to 1 p.m.
Lots of Parking Space.
ROCK BAY LUMBER CO. LTD.
EV 2-3821 327 Catherine St.

NOW IS THE TIME
Repair that furnace which needs attention—We have furnace liners. Come in and browse.
Fire bricks and slabs. Fire clay and Devil's Putty. Brick and Mortar. ALBITOL, a cement additive that will ensure a permanent bond between old concrete and new, from any thickness down to featheredge. Stepping stones, 12x12, 12x16 and 12x20 from 65c.
Open Saturday till 1 p.m. Customer parking lot.
Come in and browse.
Enjoy your symphony at moderate cost. Book a season ticket.
ISLAND BUILDING SUPPLY COMPANY
575 GORGE ROAD EAST
Phone EV 2-5178
Opp. B.C. Electric Bus Depot

Clear Out!
Odd Lots
SHINGLES
50% OFF!
ALL COLORS AND DESIGNS.
VICTORIA ROOFING AND INSULATION COMPANY
917 FORT
EV 2-2331 EVES., EV 4-4813

61 BUILDING SUPPLIES

Western
RED
CEDAR
Bevel
SIDING

"Keystone" clear kiln dried siding is the finest available — a quality material for all applications where perfection is required.

With its "grow-in" workability, weather resistance and lasting good looks, "Keystone" clear Western Red Cedar Siding has long been recognized as the standard of quality home construction.

It has a distinctive "shadow line" which enhances any architectural style in any setting, and is used to create a variety of interesting decorative effects on indoor surfaces as well as exterior.

5
GRADES

"CLEAR"
Bevel
SIDING
Siding of this grade is designed for use where perfection is demanded. It is well milled on face and edges, making a smooth surface usable full length without waste. 6" and wider siding is vertical grain (VG) for ¾ the width or more from thick edge.

"A"
Bevel
SIDING
Siding of this grade is selected for use where exceptionally fine appearance is desired. It is usable full length without waste and may be mixed grain (MG).

"B"
Bevel
SIDING
Appearance closely approaching that of the higher grades is often achieved with siding of this grade which contains slightly more characteristics and some cutouts in longer pieces. Craftsmen of even moderate skill find it easy to apply. It may be mixed grain (MG)

"RUSTIC"
Bevel
SIDING
Siding of this grade is recommended for use on sidewall covering where the distinctive charm of rustic appearance is desired. Pieces are graded from the resawn or rough side which is exposed. Thick edge may be rough or surfaced.

"C"
Bevel
SIDING
Pieces of this grade have one or more characteristics which are such size or number that the piece is not of a higher grade. Lengths are random with no specified percentage.

5
SIZES
¾" x 8"
¾" x 10"
¾" x 12"
and
½" x 6"
½" x 8"

Complete Stocks of All Widths and Grades When You Buy Specify "Keystone" Western Red-Cedar Bevel Siding.

BRITISH COLUMBIA FOREST PRODUCTS LTD.

Fir, Hemlock and Cedar Lumber Products
Plywood
Cedar Shakes
PRES-TO-LOGS
(Victoria Sawmill Division)
Phone EV 5-3331
371 GORGE ROAD E.

WINTER PROJECTS
Now is the time to fix up your attic, basement or rumpus room. Here are a few suggestions:
⅝"x6", 8" and 10" Knotty Pine Panelling, beautifully machined, good grade. Only $165.00 per M bd. ft. 1 small load reject, $80.00 per M bd. ft.
12 sheets ¼"x4'0"x8'0" PV Colonial Board, slightly damaged, only $3.95 sheet.
17 sheets ⅛"x4'0"x8'0" Trendwall, only $5.25 sheet.
1x6 Knotty Pine Shelving. 7½c ft.
1x8 Knotty Pine Shelving. 10c ft.
1x10 Knotty Pine Shelving. 13c ft.
Door Jambs, 1¼"x6" spruce. $3.50 set.
Storm sash, storm doors, weather-stripping, insulation and many other items necessary for your winter project.
DO IT NOW!
Free Estimates
Budgets Arranged
BUILDERS' SASH & DOOR LTD.
EV 2-3171 350 Garbally Road
One Block off Gorge, just past the Fountain Circle.

DO IT YOURSELF!
20% discount on ceramic tile or metal tile.
Floor tile, 10c per tile.
VICTORIA ROOFING AND INSULATION COMPANY
917 Fort St.
EV 2-2331 Evenings EV 4-4813

FOR RESULTS
USE CLASSIFIED ADS.

61 BUILDING SUPPLIES

STEWART & HUDSON
LIMITED
EVERYTHING FOR THE BUILDER

Long Evenings
And wintry weather means ideal times for finishing basement and interior rooms. We have an extra-large selection of all wallboards available for immediate delivery.
P.V. Reject Hardboard, 4x8x⅛" $1.92
P.V. Reject Hardboard, 4x8x¼" $2.40
P.W. Painted Squaretex, 4x4x¼" $1.92
P.V. Brown Squaretex, not painted, 4x4 (limited quantity) $1.49
Gyproc Fireproof Board, 4x6x⅜ $1.73
Gyproc Fireproof Board, 4x7x⅜ $2.03
Gyproc Fireproof Board, 4x8x⅜ $2.30
Simpson Factory Painted, 4x6x⅜ $1.80
Simpson Factory Painted, 4x7x⅜ $2.10
Simpson Factory Painted, 4x8x⅜ $2.40
Mahogany Plywood, 3x6x¼ $1.62
Mahogany Plywood, 3x8x¼ $2.42
Mahogany Plywood, 4x8x¼ $4.96
Mahogany Plywood, 4x8x¼, vee groove $5.92
Mahogany Vee Groove Plywood. Extra special, 4x8x3/16 $4.75

Junior
Plywood Panels
3 ft. x 7 ft. x ¼ in., sanded $2.10
3 ft. x 8 ft. x ¼ in., sanded $2.40
4 ft. x 7 ft. x ¼ in., sanded $2.80
2 ft. x 8 ft. x ¼ in., sanded $1.60
4 ft. x 6 ft. x ¾ in., sanded $6.00
4 ft. x 7 ft. x ¾ in., sanded $7.00
3 ft. x 8 ft. x ⅝ in., sanded $4.95
3 ft. x 8 ft. x ¾ in., sanded $6.00
4 ft. x 6 feet x 5/16, sheathing grade $1.92
4 ft. x 7 ft. x 5/16, sheathing grade $2.24
4 ft. x 6 ft. x ⅜, sheathing grade $2.16

Painted Ceiling Tiles
Attractive 2-coat Tapestry white finish in Simpson Ceiling Tiles. Four sizes: 12x12, 12x24, 16x16, 16x32, ½" thick. Easy to apply with Bostitch tacker. No surface nailing—no repainting. Cost of ceiling 10'x10' only $14.50

Inlaid Floor Tiles
Latest colors in popular Flamenco and Cascade patterns—9x9 and standard weight—easy and quick to apply—meets NHA and VLA standards. Per tile 12c

Basement Damp?
This can be fixed, quickly, easily with Armour Stop, Armourtile, Bondex. We have the product for every need and the know-how to advise on your problem. Priced from, per can $1.35

A New Breakthrough
In wood finishing. New DEFT—Bartop 3-in-1 wood finish—seals—primes—finishes—dries in 30 minutes—for all clear woodwork—cupboards—furniture—wallboards panelling. Pint, $1.80; quart, $3; gallon, $9.60.

For That Special Dad
DeWalt offers something extra-special in the all-new model 925 Power Shop. The most important tool for Dad's workshop—an all-purpose machine too for contractors—woodworking shops—an all-purpose machine that is actually 15 tools in one—9" saw cuts big 2½" deep crosscut—rip—angle or bevel—heavy-duty ¾-hp motor that does the work of many 2-hp motors. New DeWalt 925 still sells at low price of $319.00. Terms and trades.

STEWART & HUDSON
LTD.
405 GORGE ROAD
EV 2-2171, EV 2-2612
OPEN 6 DAYS A WEEK
TILL 5.30

SHAWNIGAN
LUMBER
YARDS LTD.
2000 Government St.
"Quality at the right price"

DON'T FORGET . . .
To weatherstrip and insulate, you not only save on fuel bills, but have the added comfort of a cosy home.

FLEXOTITE
Rubber on wood door sets, per set $1.75
Rubber on wood 7' or 10' lengths, per lin ft. 13c
De luxe rubber on wood sets, each $2.25
Rubber on aluminum door sets, each $2.25
For under-door drafts—Vinyl-oak thresholds, per 3' length $2.85
Vinyl-aluminum thresholds, 3' lengths, various types from $2.10
UNIQUE interlocking metal thresholds, 3' lengths $2.45
Door sweeps, rubber on metal, 3' length $1.25

INSULATION
ZONOLITE—pouring type vermiculite—Covers 26 sq ft. 2" thick, per bag $1.55
Rockwool batts, 2" thick, per carton of 80 sq ft $5.84
Fiberglas rolls, 2" thick, per roll of 75 sq ft $5.29
Rockwool installed by our blower method. Phone or call in—we will measure your job and quote a complete price. No muss or fuss.

Gift Suggestions
For the Family:
PING-PONG TABLES
Regulation size 5'x9'x30" high. ½" thick, 5-ply fir unpainted 2-piece tops $11.50
¾" thick, 7-ply fir unpainted 2-piece tops $15.95
2 trestles 8' in length (our own factory-made), pr. $7.75

For the Small Ones:
KAYAK KITS
Assemble these yourself from easy-to-follow instructions supplied. Precision-cut and include nails and glue.
7' kit $11.66
8' kit $13.88
Leave your order and we will hold for Christmas delivery.

LADDERS
Sturdy clear-stock ladders of various types—let us quote you a price on the best unpainted ladder on the market. Don't risk your life on a rickety cheap ladder.

SHAWNIGAN
LUMBER
"Below the 'Bay' on Government Way"
EV 2-7261

FENCING FOR LESS
50' COMPLETE $15.50
STOCKADE FENCING
50 ft., 4 ft. high $22.50
Combination Storm Doors $14.50
12'x20' Garage, complete $146.50
Saanich Lumber Yards
Open ALL DAY SATURDAY
3041 Douglas Street EV 5-2486

61 BUILDING SUPPLIES

20% OFF
SALE
THURSDAY, FRIDAY, SATURDAY
Stock reduction sale still on. Everything in the yard is for sale at special clean-out prices. Take advantage of our inventory clearance—now is the time to buy for that remodelling job, attic room, garage, or any job you have been wanting to do.

HERE ARE A FEW OF THE ITEMS YOU CAN SAVE ON:
Plywood
Lumber
Wallboards
Doors
Locksets
Hinges
Ironing Boards
Medicine Cabinets
Windows
Roofing
Paints
Hardwood
Insulation
Cement
Ceiling Tile
Cedar Siding
Wavey Edge Siding
4x12 Marine Plywood
4x9 Marine Plywood

IMAGINE,
YOU SAVE 20%
Here are some special net prices.
Mahogany doors—most sizes ONLY $5.95 each
1x6 Economy T & G $29.00M
2x4 Economy T & G $35.00M
1x6 T & G 8's and 7's 12c each
4x8 Utility grade Hardboard $1.98 sheet.
4x8 Offgrade Tempered Masonite $1.98 sheet.
Panelling—Yellow Cedar and Pine in various width at only $13.50 per 100 ft.

MAHOGANY AND SEN PLYWOOD
If you are in the market for ¼" Mahogany or Sen Plywood check our prices. We have a large stock to clear out.

ASPHALT SHINGLES
Odd lots going at low prices.

TO CLEAR FROM MACHINERY DEPT.
on easy terms
1 Jollyhoe, was $149.10 Now $119.00
1 3-h.p. Rototiller, was $389.60 Now $295.00
1 4-h.p. Rototiller, was $445.00 Now $335.00
1 12 h.p. Gale Buccaneer Outboard Motor, 1959 model $310.00

SPECIAL CASH PRICES QUOTED ON LARGE ORDERS
DELIVERY ANYWHERE
If you want to save money and have a nice drive in the country, drive out to Sidney — visit our modern showroom on Fifth Street.

SLEGG BROTHERS HARDWARE LUMBER LTD.
Sidney GR 5-1125

"M-W"
CHRISTMAS CUT-OUT KIT
20-PIECE KIT INCLUDES 3 SHEETS OF SANDED FIR PLYWOOD, 16-PIECE COLORFUL NATIVITY SCENE CUT-OUTS AND 1 OUTSIDE FLOODLAMP AND HOLDER. SIMPLY PASTE THE SCENES ON THE PLYWOOD SHEETS AND CUT THEM OUT. MAKES A BEAUTIFUL EXTERIOR CHRISTMAS DISPLAY FOR YOUR HOME. ONLY $24.00 THE COMPLETE KIT.

Decorate For Christmas
YOUR LIVING ROOM WILL LOOK SO MUCH MORE INVITING THIS CHRISTMAS WITH A LOVELY NEW COAT OF B.H. PAINT. THERE IS STILL ENOUGH TIME BEFORE THE FESTIVITIES START AND THOUSANDS OF DECORATIVE SHADES TO CHOOSE FROM. OUR B.H. COLOR CAROUSEL WILL TINT ANY COLOR YOU WISH WHILE YOU WAIT.

Gift of Tools
TOOLS FOR DAD THIS YEAR? AN EXCELLENT SELECTION OF PORTER CABLE AND STANLEY DRILLS, SAWS, SANDERS, ETC. ON DISPLAY NOW. ALSO A GOOD STOCK OF WORLD FAMOUS STANLEY HAND TOOLS, PLANES, SQUARES, CHISELS, HAMMERS, ETC.

Give the youngsters a place to spend the winter evenings. With a new rumpus room in your basement you won't have to worry where they are or what they are doing. So many nice panellings and plywoods on display in our showroom and you'll find our friendly salesmen can be very helpful. Just bring us a sketch of your layout—we'll do the rest.

LOOK FOR OUR SIGNS ON BAY JUST WEST OF GOVERNMENT.
LOTS OF FREE PARKING
The Moore-Whittington LUMBER CO. LTD.
On Bay Just West of Government St.
2614 BRIDGE ST. EV 3-7108

CLASSIFIED ADS DON'T COST; THEY PAY.

61 BUILDING SUPPLIES

READY MIX CONCRETE
BUTLER BROTHERS
AGENTS FOR "LAFARGE" CEMENT
PHONE DIRECT FOR PROMPT SERVICE
DELIVERY SIX DAYS A WEEK
GR 4-1121

TWICE AS GOOD MADE OF WOOD
WE MAINTAIN A COMPLETE FACTORY SERVICE FOR YOU—BRING IN YOUR PLANS, FROM BOATS TO BUILDINGS, STAIRS, CABINETS, COUNTERS.
CONSTRUCTION LUMBER
HARDWOODS — YELLOW CEDAR
MARINE PLYWOOD
R. A. GREEN LUMBER CO. LTD.
2891 Douglas St. EV 5-9774

NEW LUMBER CLEARANCE SALE. Must be sold. Shiplap, 2x4, 2x6, 2x8, etc. Reg. price $45 to $50 bm. Now $35 bm. Kudra, 750 Market Street. Ph. EV 3-8885.

PAIR FRENCH DOORS, 30" BY 80", leaded lights, complete with hardware, $25. GR 7-2309.

62 FURNITURE

CASH FOR YOU
Kindly phone us if you have surplus used furniture, etc., around the home, particularly small items, china, etc. Spot cash and no deductions for cartage, etc. Visit our store for your needs, everything is clean and reasonably priced. Customer parking at the rear—Thanks folks.
WALLY GRAY'S
2663 Douglas St. EV 2-1631

HOLLAND BROS. & CO.
NEW AND USED FURNITURE
824 Fort Street Phone EV 3-0913
SPECIALS
Walnut telephone table and chair $24.50
Large baby crib and mattress $16.50
9'x15' carved Broadloom carpet $110
Wooden kitchen table, 4 chairs $12.50
Single beds complete, from $24.50

OPEN STOCK
Well made, well finished, open stock bedroom furniture.
3'3", 4', 4'6" BEDS
Plain, $28.50
Radio Headboard, $39.50
36" dresser or chiffonier, $39.90
6-drawer Mr. and Mrs., $52.50
VOGUE FURNITURE
ONE BLOCK LONG
Lowest Rates—Johnson to Yates—Yates at Quadra EV 5-4242

ANYBODY FOR A COUPLE OF RUGS?
A 9'x12' and a 7'6"x9', Floral Axminster. (They match). Both $129.38
HUMBER'S

WE BUY — WE SELL
WE APPRAISE
KILSHAW'S AUCTIONEERS
1115 Fort St. EV 4-6441
Cash advanced on consignment

BEST PRICES
LUNDS AUCTIONEERS
AND APPRAISERS
WE BUY AND SELL
926 FORT — EV 5-5422

17" Admiral Console TV $79.50
2-Piece Chesterfield $45.00
Console Table, blonde $37.50
Rangette good condition $29.00
PANDORA FURNITURE
1050 Pandora EV 3-6319

YOUR MATTRESS OR BOX spring can be rebuilt into a sanitary, comfortable sleeping unit. Or we will supply new mattresses or box-springs built to your own specifications. All work guaranteed. EV 4-4925.
ATLAS MATTRESS CO. LTD.
2714 Quadra at Hillside

CLEANING
3-piece chesterfield cleaned, demothed, in your own home, from $12. All work guaranteed. We also clean carpets. Call Ambassador Home Service. EV 2-5532.

TWO HIGH-QUALITY MAHOGANY Duncan Phyfe round lamp tables. Just like new. Regular price $58. Asking price $35. Ph EV 3-6769.

BRITISH UPHOLSTERY SHOP, 1403 Broad St. We will gladly call at your house with patterns and give free estimates. EV 5-2222.

WE BUY, SELL AND TRADE good used furniture. Give us a call. Island Trading, 1415 Government Street. EV 4-3354.

CHESTERFIELD, MAROON, WITH slip cover. Best offer. Langford, GR 8-3868.

BLOND DINETTE SUITE, INcluding china cabinet, as new, $100. EV 5-3130.

DANISH EXTENSION BREAKfast table and 2 chairs, teak, used only six weeks, $130. GR 5-1436.

DOUBLE BED AND BOX SPRING and mattress, like new. EV 3-3291.

HOLLYWOOD BED HEADBOARD, as new, $50. EV 2-8372.

HAGEL'S CHESTERFIELD UPholstery. 1917 Quadra. EV 4-3042.

MODERN 2-PIECE CHESTERFIELD suite in good condition. GR 9-5587

STUDIO LOUNGE AND CUSHions. Reasonable. EV 3-6072.

STUDENTS' DESKS, READY TO paint, $14.95. EV 2-4751.

HOLLYWOOD BED, GOOD CONDItion, $25. GR 9-2448.

CARMICHAEL

62 FURNITURE

Walnut 4-piece bedroom suite, complete $79.50
Walnut 4-drawer chest $32.50
Walnut 6-pce dinette suite, A1, $110
Large solid mahogany buffet $39.50
6 solid oak dining chairs $18.00
Solid oak round extension table $12.50
Solid oak buffet $25.00
6x9 hooked rug with underfelt $25.00
2 large tub chesterfield chairs. Each $25.00
Kitchen buffets from $22.50 to $35.00
Trilight lamp, complete $10.50
Upholstered footstool $8.50
HOME FURNITURE
825 Fort St. EV 2-5138

USED FURNITURE!
5-pc kitchen suite, dropleaf $22.50
5-pc kitchen suite, natural finish, red seats $29.50
5-pc chrome kitchen set $22.50
5-pc hardwood kitchen set, new spray finish $39.50
5-pc hardwood kitchen sets $10.50, $12.50 and $14.50
Chrome and hardwood kitchen tables $10.50 and $14.50
Buffets, natural finish $19.50 and $22.50
EASY TERMS—FREE DELIVERY
Standard Furniture
Bargain Basement
Downstairs in Scollard Bldg.
View Street EV 3-5111

$22.50! DINETTE SET, MAPLE finish. As new. EV 5-6174.

A WROUGHT IRON KITCHEN SET, $35. GR 9-1153.

63 MUSICAL INSTRUMENTS

HALL-FAIRFIELD
(One-Stop Music Centre)
BARGAINS
Musical Instruments!
Hundreds of new and used instruments to choose from — featuring well-known name brands.
Private music lessons given on most all instruments.
Instruments also for rent — with lessons.
Complete repair dept.
Wurlitzer Pianos and Organs
HALL & FAIRFIELD MUSIC CENTRE
Open Wednesday afternoons and Friday evenings
728 FORT ST. PHONE EV 5-8342

ACCORDION LOANED FREE!
FOR UNDER THE TREE
This Christmas give Music, the gift that lasts a lifetime
8-week trial course plus free loan of Accordion, all for $16.00. Inquire today.
BERNIE PORTER MUSIC STUDIO
721 View Street
Phone EV 2-9542.

MUSIC for CHRISTMAS
Hundreds of various folios from which to choose.
Carol Books for Voice or Piano. Instrumental Albums
For Gift Suggestions:
GUITARS UKES
FLUTOPHONES HARMONICAS
A small deposit will hold any article until Christmas.
WESTERN MUSIC CO. LTD.
820 Fort St. EV 2-1311

RCA VICTOR PIANO ORGANS
Made in Italy by Farfisi
Anyone can play it in 3 minutes. Without a doubt the finest small organ produced.
1-Year Unconditional Guarantee.
$15.00 DOWN - $10.00 MONTHLY.
Call in and see these, or phone for a Free Home Demonstration.
ONLY $139.95
KING TV & RADIO LTD.
1672 Douglas St. EV 4-9913

Use Our Christmas Lay-A-Way Plan!
Shop Where Parking Is Convenient.
USED "CONN" CONSTELLATION TRUMPET AND CASE
As new. Reg. $399.50. Sale $295.00
"ENJOY THE CONFIDENCE OF DEALING WITH SPECIALISTS"
PAN MUSIC CO.
JACK McKEOWN, Mgr.
745 Pandora EV 3-4421

HEINTZMAN AND NORDHEIMER pianos, new and used for sale or rent. Showroom at 2020 Douglas, day or any evening. Transportation provided. Exclusive agents. Fletcher Bros. Ltd. (Walter Fletcher) Ph. EV 3-0248.

HAVE FUN AT HOME FOR THE whole family with a Lowery organ. Trade in your piano and get highest allowance. Fletcher Bros. EV 3-0248.

5 USED PIANOS ALL IN NICE condition, from $165 to $585. Willis, 1006 Douglas, EV 2-4712, open Friday evenings.

LARGE STOCK OF USED PIANOS for sale or rent. All reconditioned. No down payment. Fletcher Bros. EV 3-0248.

SPINET PIANOS BY HEINTZMAN, Nordheimer and Lesage for rent. Rent applies if purchased. Fletcher Bros. EV 3-0248.

AMBASSADOR TENOR SAXOphone. Cost $295. Used only 2 months. $200. EV 3-0653.

WANTED TO BUY HEINTZMAN, Nordheimer or Mason Risch. Will pay cash. EV 3-0248.

WILLIS SPINET BLOND OAK piano, and bench. Cost $1,100. Nearly new. Best offer. EV 5-0280.

FURNITURE MODEL ELECTRIC chord organs, $199.50. Interior Organ Sales. 1676 Douglas.

LOVELY MAHOGANY SPINET piano, like new, good tone. A bargain. GR 7-1376.

OLD VIOLIN (AMATUS), MELLOW tone. $200. 550 Harbinger.

UPRIGHT PIANO FOR SALE, $100. EV 3-3346.

WILLIS UPRIGHT GRAND, GOOD condition, fine tone, $300. EV 3-1665.

SPINET CECILIAN MAHOGANY piano, as new, $425. EV 5-5533.

BELL UPRIGHT PIANO, IN GOOD condition, $150. GR 9-2881.

LOWERY ELECTRIC ORGAN, ALmost new, $995. Phone EV 3-0248.

TITANO ACCORDION, NEW CONdition. EV 4-8756.

HEINTZMAN UPRIGHT GRAND. Reasonable. EV 6-2458.

SAXOPHONE, E FLAT ALTO, $95. 940 Lovat. EV 5-4597.

64 TV, RADIO, SALES AND SERVICE

ANTENNA INSTALLATION AND service. Reasonable moving rates. Trade ins. Used antennas. EV 5-8731. Rawnsley & Jones TV 623 Yates St.

Guaranteed Service and Repairs to all makes of radio and TV
ATKINSON & PEARCE
EV 2-8521 2652 Quadra St.

ROY DOTY'S TV SERVICE
Qualified repairs to all makes radios, record players and TV. Days EV 5-3121, eves. EV 2-3746.

CALLS $4. EXPERIENCED TECHnicians. Full guarantee. Prompt 24-hr service. Teletron TV depot. EV 5-2632 228 Menzies.

VICTORIA WEST RADIO & TELEVISION
906 Esquimalt Rd. Phone EV 2-4413

TV RENTALS, $15 PER MONTH. Delta Electric, 714 Cormorant. Ph. EV 4-7416.

TV ANTENNAS, MASTS, ACCESsories, parts. Precision Machine Co., 1819 Douglas. EV 5-4712.

EMERGENCY TV SERVICE
Call $4, 1 hour service.
EV 4-6788 or EV 2-5363 anytime.

64 TV, RADIO, SALES AND SERVICE

USED TVs
MECHANICS' SPECIALS
These eight sets require some repairs but they represent tremendous savings to the man who can do some repairs himself. They may be seen at our 1821 Cook Street store.

2 only, 21" Sylvania table models, only 2 years old. Handsome walnut cabinets $60.00
21" Sylvania console with Halo-Lite. A beautiful walnut cabinet. A gracious complement to any home $75.00
21" Dumont console. A very popular model. Blonde wood $75.00
21" Admiral console, blonde cabinet. Front-mounted controls and speaker $69.00
21" Motorola console in modern metal cabinet $75.00
21" Motorola console in de luxe walnut cabinet. Splendidly kept. $75.00
21" Motorola console in walnut cabinet $75.00

ALSO AT OUR COOK STREET STORE
17" Philips console in walnut cabinet. A real special $49.95
17" Sylvania portable model 17P101 $89.50
21" G.E. console with half doors. Solid walnut cabinet in flawless condition. A splendid performer and with 90-day warranty $179.50
21" Philips console in solid walnut with de luxe finish. Excellent picture and deep resonant speaker. This set cost $500 new. 90-day warranty. Only $225.00

AT OUR FORT & DOUGLAS STORE
21" G.E. table model in walnut cabinet $99.50
17" Aurora console in walnut cabinet. Good condition $99.50
17" RCA console, walnut $99.50
17" Crossley table model. A real beauty. Come early for this $99.50
Many Others to Choose From
VANCOUVER ISLAND'S LARGEST EXCLUSIVE APPLIANCE STORE
Shop anywhere to COMPARE, but it pays to BUY at
MAIS ELECTRIC
1821 Cook St. EV 5-2436
Corner Fort and Douglas EV 5-2435

PHILIPS 21" TV
MODEL 308
CHECK THESE FEATURES
o 20-tube function.
o 3 speakers.
o Crisper switch.
o Hardwood cabinet.
REGULAR $479.95
Less your old 21" TV (in satisfactory condition)
$180.00
YOU PAY ONLY
$299.95
No Payments Till Next Year.
KENT'S LTD.
742 FORT ST. EV 3-7104

RECONDITIONED TV SALE
Choose from 30 sets.
$10 DOWN
$10 MONTHLY
17" TV from............$99
21" TV from..........$119
Most of these TVs have new picture tubes and carry a one-year guarantee. All are fully reconditioned and guaranteed.
3 nice 3-speed combinations, from $79.
Large selection of auto, portable and mantel radios. Bargain prices.
1 Magnus Chord Organ, as new, $129.
1 Hohner Small Piano Organ, ½ price, $39.
KING TV & RADIO LTD.
1672 Douglas EV 4-9913

FOR TV
ANTENNA INSTALLATIONS OR MOVES. NEW AND USED ANTENNAS FOR SALE. TV REPAIRS DAY OR NIGHT. TV RENTALS CALL
Gordon McMillan General Television Services
EV 6-1211 1145 VISTA HEIGHTS

1959 TVs PRICED TO CLEAR
HARKNETT APPLIANCES LTD.
2333 Government St. EV 4-4169

For Guaranteed TV Repairs By Qualified Technicians
BUTLER BROS
Authorized Admiral Parts Depot
3396-8 Douglas St. EV 3-1511

MEADWELL'S RADIO
and Electric Established 1935
Guaranteed TV Service, guaranteed work. 2651 Douglas. EV 3-9534

Haverty TV Antenna
installations, moves and repairs. New or used for sale. EV 5-5370.

21" CONSOLE TV, BRAND NEW, 1960 model. Substantial discount, fully guaranteed. Terms. EV 6-2458.

PROMPT, GUARANTEED REPAIRS on TVs etc. Biggest battery stock. Reasonable rates. Kent's Ltd., 742 Fort Street. EV 3-3513.

24" SYLVANIA CONSOLE, LIKE new. EV 2-1736.

66 BICYCLES AND MOTORCYCLES

LADY'S BICYCLE, LIKE NEW, $45. EV 5-9685.

LES BLOW'S MOTORCYCLE SALES 2647 Douglas St. EV 4-7843

GIRL'S 3-SPEED RALEIGH, NEW condition, $45. EV 4-0822.

C.C.M. BALLOON-TIRED BIKE, good shape. EV 5-4246.

GIRL'S REBUILT BICYCLE, $20. EV 4-8328.

BOY'S C.C.M. 3-SPEED BICYCLE. Phone GR 8-1787.

GIRL'S 3-SPEED RALEIGH, GOOD condition, $38. EV 2-4918.

WANTED, BOY'S 17" OR 18" BIcycle. Good condition. EV 4-2008.

LADY'S BICYCLE IN GOOD CONdition, also boy's bicycle. EV 4-6966.

3-SPEED RALEIGH BICYCLE, good condition. GR 7-3305.

66 BICYCLES AND MOTORCYCLES

A BICYCLE FOR XMAS
$1.00 down holds any bicycle on lay-away for Xmas. Choose now. Easy terms, trades. Carmichael's Bicycle Shop (opp. Hudson's Bay). EV 2-9728.

CHRISTMAS SALE OF BICYCLES. B.S.A. 3-speed, $27.50; Royal-Cycle, 3-speed, $24.50; Raleigh 3-speed, $34.50; boy's balloon bicycle, $14.75; girls' bicycles, $18.75; 20 bicycles at $12.50 each; new generator sets, $3.75; new inner tubes, 95c; new pedals $1.75 pair; handle-grips, 25c pair. Electronic Bike Shop, 756 Johnson, and Blanshard Streets. EV 5-9813.

BICYCLES OVERHAULED REpaired and painted. New and reconditioned bicycles, accessories, sporting goods, etc., at Victoria Sporting Goods Ltd. 1410 Douglas Phone EV 4-7374.

A BICYCLE FOR CHRISTMAS? What could make him happier? Make your selection now. Small deposit holds.
ROBINSON'S
1307 Broad St. EV 3-3429

GUARANTEED BIKES AND trikes, new and used. Trades accepted. Repairs to all makes. Russ Hay's Bicycle Shop, 1320 Government Street. EV 4-4722.

SEE THE "TOPPER," A SCOOTER by Harley-Davidson, new, rugged, and dependable; automatic change.
BROOKLANDS MOTORCYCLES
937 Fort Street EV 3-5920

BOY'S 3-SPEED RALEIGH, DYNA hub head light, kick stand, mirror, book carrier, pump. Good condition. Make lovely Xmas gift. EV 4-9494.

MOTORCYCLE, F. BARNETT, 1951. Ready to go. $125 cash. 550 Harbinger.

ROBINSON'S FOR BICYCLES

GIRL'S BICYCLE FOR SALE, good condition. Reasonable. 206 Burnside Rd. West.

GIRL'S STANDARD BICYCLE, suitable for 10-yr-old and up $18.50. EV 3-7900.

GIRL'S 3-SPEED BIKE FOR SALE. New condition. $35. EV 4-7409.

JUNIOR RALEIGH BICYCLE, $15. GR 7-3301.

TWO GIRL'S BICYCLES, $20 EACH. 940 Lovat. EV 5-4597.

67 STOVES AND FURNACES

COLD WEATHER COMING
Be Sure of Heating Comfort With An
EVEN-TEMP
AUTOMATIC OIL-FIRED IN-A-WALL FURNACE

DON'T
Settle for Stop-Gap in Your Home Any Longer
THIS
SELF-CONTAINED "PACKAGED" HEATING PLANT
Assembled and Wired at the Factory
Installed in Your Home
From $375.00
and Such Convenient Terms
See This Furnace in Our Showroom or Phone EV 3-4138
C. J. McDOWELL
1000 Douglas

BRAND NEW
CYCLOS OIL RANGES
Completely installed with 65-gal. gravity system, only $299.50 at
C. TAYLER
HOME APPLIANCES
707 Johnson Street EV 3-3281

"PACIFIC"
The famous sealed-in steel furnace and oil units that cannot smoke. Give you a lifetime satisfaction.
PACIFIC SHEET METAL WORKS LTD.
1009 Yates Street EV 2-3169

MUELLER CLIMATROL AUTOmatic oil or gas heating systems serviced and installed by Southall's Heating Ltd., 833 Balmoral. Phone EV 5-9777.

QUAKER HIGHBOY OIL FURnace, 70,000 BTU forced air, thermostat controlled. Complete and in good condition. $95. Phone GR 9-2946.

THERMOSTAT OPERATED STEEL sawdust furnace with blower. Esso oil burner conversion with controls. EV 3-5903.

EAGLE SALES FOR STOVE REpairs. New and used ranges and heaters for sale. 1016 Fort St. EV 2-3923.

DUO THERM SPACE HEATER with blower, auto pulse fuel pump, Coleman space heater. Douglas Realty. Mr. Jones. EV 5-8784.

FURNACES INSTALLED AND REpaired. F. W. Shaw Ltd., 2740 Rock Bay. EV 5-8760 and EV 5-8769.

STOVE AND FURNACE PARTS, incinerators. Victoria Foundries Ltd., 622 Pembroke St. EV 4-2124.

LOW BOY SPACE HEATER, AS new, $40; sawdust range, $25. Ph. EV 5-6174.

RANGE AND FURNACE REPAIRS. Boilers and Cyclos oil burners installed. EV 2-1842.

1 FAWCETT OIL HEATER, WITH pipes and mat, good as new condition. GR 9-2257.

LARGE GURNEY, ALL WHITE, Cyclos burner, excellent condition. Phone after 4 p.m., GR 4-1353.

6-HOLE COAL AND WOOD STOVE, tip-top shape, free for taking. Phone EV 2-9656.

GURNEY 3-BURNER PROPANE gas range. Good condition. $35. Ph. EV 5-4768.

[illegible] RANGE, EXCELlent condition, with newest Cyclos oil burner, tank, etc. GR 8-1417.

FRANKLIN HEATER, WOOD AND coal. Excellent condition, $30. Phone EV 3-8029.

WOOD AND COAL FURNACE. PH. EV 3-8081.

HEAVY DUTY RANGETTE, GOOD condition, $22.50. GR 8-3660.

HOT WATER FURNACE, MODEL B-22. Good condition. GR 8-1775.

HOTPOINT ELEC COMBINATION range, as new, $75. EV 2-5479.

LARGE COLEMAN HEATER, EXcellent condition. EV 2-4531.

WOOD FURNACE FOR SALE, $15. 2424 Richmond.

OIL HEATER FOR SALE. PHONE GR 8-3264.

SMALL FAWCETT OIL HEATER, pipes incl., $35. 315 Maitland.

COAL STOKER AND HOT WATER furnace. Offers. GR 4-1790.

COTTAGE-SIZE GURNEY ELECtric stove with timer, $55. 500 Joffre.

KEMAC OIL FLOOR FURNACE, nearly new. Phone EV 2-3885.

FOR SALE—GAS SPACE HEATER. EV 5-8820.

ENTERPRISE RANGE, IN GOOD condition. GR 8-1709.

OIL RANGE, $45. GR 5-1683.

CLASSIFIED ADS DON'T COST; THEY PAY.

68 SEWING MACHINES

MAKE YOUR OWN CHRISTMAS presents, rent an Elna fancy-stitch machine.

NEW ELNA SEWING MACHINE. Used only 1 month. ½ price. Ph EV 3-2529.

CONSOLE ELECTRIC SEWING machine. As new. $69.50. EV 6-2459.

SEWING MACHINES FOR RENT —Taylor & Co., EV 4-3021.

USED MACHINES PRICED TO clear. Singer Sewing Centre.

71 FARM IMPLEMENTS

MH 44 gas tractor w/loader and push-off stacker, excellent ... $1,200
7' tandem disc, good ... $75
8" grain grinder, as new ... $35
Fanning mill ... $30
Hydroflex 48" 2-man hydraulic saw ... $150

F. & F. TRACTOR EQUIPMENT LTD
2940 Douglas Street EV 3-7842

Gibson Tractor w/implements $195
Garden rotary tiller, excellent ... $65
Clifford rotary tiller ... $175
14" Atco power mower ... $100

MAYHEW, STRUTT & WILLIAMS LTD.
2312 Douglas Street EV 4-3922

BUTLER BROS. SUPPLIES LTD. Your J. I. Case dealer. GR 4-1121. Making way for a complete new line of 1960 model diesel and gasoline Case tractors. Check on our clearance prices of 1959 models. However, if you intend using your present tractor for another year now is the time for annual repairs.

"YOUR JOHN DEERE DEALER" Slegg Bros. Machinery Ltd. 760 Tolmie Ave. Phone EV 5-7522 or GR 5-1125

YOUR INTERNATIONAL DEALER Kenning Truck & Equipment, Ltd., Government Street at Queens Avenue EV 5-6778 EV 2-4324

73 TOOLS for SALE or RENT

FOR RENT
Space Heaters — Compressors
Rock Drills — Concrete Breaker
Pumps — Mixers
L.E.L. Chain Saw Dealer
Alf Becker 2981 Tillicum EV 4-6414

74 GARDEN SUPPLIES

FERTILIZERS

DUCK GUANO. 50C SACK, delivered 60c, minimum 5 sacks. Sidney Duck Farm, GR 5-1412.

COW MANURE $3.50 A YARD DElivered. Phone GR 9-3751.

PLOWING, ROTOVATING AND CULTIVATING

P & K ROTOVATING LAWN CUTting, long grass cutting with sicklebar EV 2-9900, EV 2-4714.

TAFFY'S TRACTOR SERVICE. plowing, cultivating, etc. GR 9-3141

SEEDS, BULBS and PLANTS

WALLFLOWER PLANTS. 50c dozen. Murdoch. 1871 Ruby.

TOP SOIL, ROCKS and FILL

FREE
No. 1 CLAY FILL
No. 1 TOP SOIL
Loading and Delivery Only
WE SELL GOOD GRAVEL
For All Purposes
NATIONAL TRANSPORT LTD.
EV 5-0923 — EV 5-0722
Anytime

A-1 BLACK TOP SOIL, PEAT soil, fill, rock, road gravel, manure. Soil and manure by the sack. E. Nixon. GR 9-1987.

FREE
Dirt fill, excavating now at 2925 Douglas. Farmer Construction, ph EV 4-0511.

TOP SOIL, PEAT SOIL, FILL rock and gravel. O.K. Trucking. EV 5-1812.

WEATHERED ROCK, GRANITE boulders for rockeries. H. Vye. Ph. EV 4-5564.

GRAVEL FILL, SANDY EARTH fill. 60c yard and up delivered, also good road gravel. EV 4-5157.

80 BOATS & MARINE

MARINE ENGINES
New and Used
Gas and Diesel
135 H.P. G.M. 6 CYL. 2½:1 REDUCTION.
130 H.P. CHRIS-CRAFT DIRECT DRIVE.
100 H.P. GRAY MARINE. 6 CYL. 2:1 HYDRAULIC REVERSE, REDUCTION GEAR.
MAYHEW, STRUTT & WILLIAMS LTD.
2312 Douglas St. EV 4-3922

Sale New 59 Johnsons

	REG.	SALE
5½ H.P.	$288	$239
10 H.P.	$388	$299
35 H.P. Man.	$616	$499
35 H.P. elect.	$770	$595

10% DOWN—EASY TERMS
ANGUS MARINE
2220 DOUGLAS EV 4-7431

"GLEN L"
Boat Plans
PATTERNS
FRAME KITS
Mullin's Marine Sales Ltd.
845 Yates. EV 2-1328

Make Your Boat Last
USE
"ROXAPLAST"
The simple, economical and labor-saving way of fiberglassing your boat.
DIX EQUIPMENT LTD.
816 Yates (near Wharf) EV 5-7812

ESQUIMALT MARINE
SALES AND SERVICE
Aluminum and Fiberglas Boats
Sporting Goods
EV 5-8541 Night GR 9-6878

SEVEN SEAS MARINA
Sangstercraft Sales GR 4-1944

FOR DEPENDABILITY GET A
JONES BROS. BATTERY

SQUIRE YACHT SALES
Sales-Charters EV 6-1624

VAN ISLE MARINA
Launching Ramp GR 5-1138

12' to 23' Clinker Hulls
D & L BOAT WORKS GR 4-2074

21' OUTBOARD CRUISER, COMplete with twin 35-h.p. motors. Sleeps 4. Has propane stove with oven. Also propane and 12-volt lights. Sink, toilet, radio and other extras. Will sell or trade. Value $4,000. EV 5-1215.

12-FT. RUNABOUT. 68" BEAM. Fibreglas bottom. Steering wheel complete with remote controls. 7½ h.p. Evinrude, $375 or nearest offer. GR 9-4226.

HAVING YOUR BOAT PAINTED? Bring it to Mooney & Sons for the best spray job. 937 View Street. Phone EV 3-4171 EV 3-4178

BOAT LUMBER, PLYWOOD, hardwood, plans and all your boat requirements, see BUILDERS SASH & DOOR LTD. EV 2-3171.

18-FT. OUTBOARD CABIN BOAT, flying bridge, with or without 1957 Johnson 7½-h.p. engine, $550. EV 4-1598.

BRITISH SMALL CRAFT SALES Economy priced British sailing cruiser kits. Available from 15'-30'. Details, EV 5-6809.

16-FT. PLYWOOD CABIN cruiser. Catamaran-type hull, $300. Phone GR 8-3373.

FOR SALE, ONE 12' CLINKER and trailer with 2 horse outboard motor. $145 or best offer. EV 2-4494.

12' CLINKER BUILT BOAT, 3½ h.p. outboard and wheels, ideal for trailer. $200. EV 4-8328.

12' PLYWOOD BOAT, TRAILER, '57 7½-h.p. Johnson motor, $350 or offer. EV 2-6955. 809 Henry.

80 BOATS & MARINE

Build Your Own
17-FT. CRUISER
WITH A
MALIBU KIT
A Complete Kit That Requires Only Assembly
$475
(Excluding Extras)
COMPLETED MODEL ON VIEW.

MALIBU MARINE SALES LTD.
QUEENS AT GOVERNMENT
EV 5-6778

McKay - Cormack Ltd.
Shipyard - Marine and Industrial Engineering
130 Kingston St. EV 2-7258

NOW
IS THE TIME
TO PLAN AND ORDER YOUR CUSTOM - BUILT PLEASURE CRAFT TO BE READY FOR NEXT SEASON.
FREE ESTIMATES
4 Marine Railways — Fully equipped, Machine, Welding and Joiner Shops, Engine Repairs, Propeller Repairs, Tank Building and Repairs, Moorings and undercover dry storage available.

GRAB IT!
55-H.P. Universal
MARINE ENGINE WITH 2¼ : 1 REDUCTION GEAR. RECENTLY REBUILT AND READY FOR YOUR BOAT.
Original Price Over $1100
Your Price $580
1 only, 9-h.p. Briggs & Stratton Marine Engine with clutch and 2 : 1 reduction gear.
ORR MARINE DIST. LTD.
140 KINGSTON EV 2-5813

NOW
IS THE TIME TO HAVE THAT
Boat Hull Repaired
By Experts
CELLO FINISHED
FIBERGLASSING
IS OUR SPECIALTY
OPEN EVENINGS AND SAT. P.M.
WALKER MARINE SALES
1661 Feltham Rd. Phone GR 7-2727

1957 18-H.P. EVINRUDE MOTOR, excellent condition. GR 8-1655.

13' BOAT, 70" WIDE. BEST offer. Phone EV 3-3210.

ANTI-SWAY BOAT TRAILERS. Edwards Welding. 737 Broughton.

McKAY - CORMACK SHIPYARD 130 Kingston St Phone EV 2-7258

MERCURY MARINE
660 Discovery St. EV 5-8922

GALE BUCCANEER OUTBOARDS WEST BAY MARINA EV 5-4552

81 TIMBER

TIMBER AND FOREST LAND bought and sold for cash. F. G. Rainsford, B.C.R.F., 923 Fort Street. EV 5-2446 EV 2-9888.

MAPLE LUMBER WANTED. WEST Coast Hardwood, 1111 E. 7th Ave., Vancouver. TRinity 6-8891.

82 MISCELLANEOUS FOR SALE

ESSO OIL BURNER, NEW CONDItion, complete automatic controls, $65; air-conditioning blower and cabinet for warm air furnace, complete with automatic control, $49; good welded steel furnace and Aero automatic oil burner, $50. Ron Glover, EV 3-2938.

ANNOUNCING — JUMBO WEST Coast Crabs, fresh shrimp, clams. Finest of fresh fish at reasonable prices.
PACIFIC SEA FOODS
623 Johnson St. EV 6-2823

LIONEL ELECTRIC TRAIN. Tracks mounted on 4'x8' board. Automatic switches, decoupler and draw bridge, etc. $65. Semi-formal gold dress, size 12, $15. EV 3-3575.

LARGEST SIZE TRICYCLE, $10; arborite topped kindergarten set, $7; steel wagon, medium size, $6; large scooter, $4. All in excellent condition. 1896 Townley. EV 2-1888.

KIRBY VACUUM CLEANER. EXcellent condition, including all attachments and polisher. Guaranteed Vacuum Cleaner Hospital, 1118 Cook. EV 5-4332.

2 NAVY BURBERRYS, 5 ft. 10 in., $15 and $5. Child's tube skates, size 12, $3. Duotherm space heater with thermostat, $30. Manual for Ford owners, 1957, $2.50. GR 8-2592.

KEEP IT DRY WITH POLYTHENE sheeting. Ideal for covering lumber, machinery, boats, etc., or for making temporary shelters. Widths to 40 feet carried in stock. Industrial Plastics, 580 Johnson. EV 4-5814.

LOXON RUBBER-BASED BASEMENT WALL PAINT
9 Shades
Quarts and Gallons
SHERWIN-WILLIAMS STORE
1314 Douglas Phone EV 4-3013

GIFTS OF LASTING VALUE
TORO POWER MOWERS
The best you can buy. Easy terms. Victoria Service Centre and Lawnmower Hospital Ltd., corner Broad and Cormorant Sts. EV 3-5552.

WATERPROOF TARPAULINS — Canvas 15-oz. per sq. yard treated, 5x7, $5.60; 6x6, $5.76; 6x8, $7.68; 7x9, $10.08, and larger sizes. Victoria Tent & Awning Co., 831 Balmoral Rd. EV 2-5215.

GUARANTEED USED APPLIances: Thor power ironer $65. Chefmaster automatic range, $150; Thor automagic washer, $50. Island Washers Sales and Service, 615 Chatham. EV 2-6413.

DRESS FORM, ADJUSTABLE, bust 36" to 43", $13. Walnut tea wagon with tray; girl's coat, size 14, blue fleck with white fur hood, new, $13; boy's carcoat, grey, size 5, $3. EV 3-9850.

ELECTRIC TRAIN, CONSISTING of switches and signals, 110-volt transformer, many extras. Very good condition. Cheap. EV 4-7934. 1325 Balmoral.

BOY'S HORSERIDE JACKET, SIZE 10-12, $6; Meccano set, $3; hockey skates, size 6, as new, $6, size 5, $3.50; new semi-formal, size 13, $9; girl's 20" bike, $5. GR 7-2188.

USED LUMBER FOR SALE — Doors, windows. Wood and coal furnace. Plumbing. Used brick. Loose insulation. Material from greenhouse. 847 Dunsmuir. EV 5-3160.

HOLLY, BY THE TREE OR pound; Dominion organ, suitable for home. GR 7-1396. No Sunday calls.

GREY 9x10 RUG, 12-FT COCOA brown hall runner. Easy chair, $8. EV 2-5473.

KIRBY VACUUM SALES. FOR demonstration of all new "Kirby" call representative. GR 9-1532.

AS NEW, TUSCAN BONE CHINA dinner service for 6, dogwood pattern. EV 2-0742.

CHOICE YEARLING HEIFER beef, 200 lb. half, 43c lb. Phone GR 4-1395.

C.C.M. 16" TRICYCLE, $11. TRICtrailer with hitch, $7. EV 3-7279.

¾ BED, COT, WASH TUBS, PEAnut vending machine. EV 5-3695.

PAIR OF TELEVISION RABBIT ears. Phone EV 4-6716.

CHROME BIRD CAGE AND stand. Like new. $12. EV 4-1400.

FIRE ENGINE PEDAL CAR, $5. EV 5-6252.

82 MISCELLANEOUS FOR SALE

A
MODERN
KITCHEN
WILL GIVE
HER YEARS
OF
PLEASURE!
WHATEVER YOUR KITCHEN SIZE, SHAPE OR BUDGET, WE CAN INSTALL THE PERFECT
"Youngstown"
KITCHEN
UNITS
TO FIT!
Why Not Drop In Today and See Our Display of These Up-to-Date Kitchens
W. R. MENZIES & CO. LTD.
911 FORT

DORMAN'S
"BUY OF THE WEEK"
See our famous brands sweaters clearing. Cardigans, pullovers and sweater vests. ⅓ off. $4.63 to $12.63
1328 DOUGLAS EV 4-5311

ROCKING HORSE ON ROCKER, $7.50. Doll cradle, $3.50. GR 9-5514.

TRAIN SET, 3 ENGINES, EXTRA track, switch set, trestle, transformer. Extra accessories. New condition. 1 year old. Cost $110. Sell at $49.50. Also portable record player. Cost $39. Sell at $24.95 including 20 rock 'n' roll records. GR 7-3598. 3840 Epsom Drive.

PETERSON ELECTRICAL CONSTRUCTION, LTD.
"Buy Your Motor from Motor Experts"
Agents for All C.G.E. Motors and Controls
2300 Douglas Street EV 3-4196

ALBERTA GRAIN FED BEEF, grade A fronts, 25 lb. pack $11.75. Sides 25 lb. pack $14.50. Hinds, 25 lb. pack $17.25. 20 lb. pork pack $10. Place your order now for Christmas Turkeys. Avonlea Meat Market, 1425 Douglas. EV 4-9515.

FLOCKED NYLON DRESS, NEW, size 2-3, $3. Indian sweater, size 2-3, $3. Pretty dress, sheath style, size 14, $2.50. Tweed reversible coat, size 16, $3. Man's fur vest. EV 3-3927.

48-BASS HOHNER ACCORDION, $40; 1 Serenade trumpet, $25; small child's tricycle, $7; hedge-clipping attachment, $10; square dance record player, $10; push-button car radio, $25. EV 3-7893.

DID YOU FEEL A DRAFT THIS last few days? There's more cold weather ahead, so install plastic storm window sheeting now, and laugh at Old Man Winter. Industrial Plastics, 580 Johnson.

MIRANDA B REFLEX 35 M.M. with case. New price $273, new guarantee, $220. Canonflex 35 m.m. with case and meter., new price $333, new guarantee, $270. EV 3-0653.

DOLL'S CRIB; RUG, CINNAMON, 8x9; B Flat clarinet, saddle and outfit, washing machine, electric mixer, Thor ironer, venetian blind, 3x4; vacuum cleaner, squirrel coat, ¾. GR 7-2254, evenings.

HEARING AID DUAL REceivers. Top condition Schick electric razor; Sunbeam Shavemaster. Indian sweater, as new, size 42-44. No Sunday calls please. EV 5-9826.

ALL HOUSEHOLD FURNISHINGS. 6-piece dining suite, chesterfield, chairs, beds, rugs, dresser, mirrors, pictures, lamps, crib, stove, fridge, dryer, etc. All reasonable. GR 9-1092.

GIRL'S INDIAN SWEATER, LIKE new, for 8 to 12 years, $7; 4 21" tires, tubes and wheels for model "A," $12; trailer hitch for truck, $3. EV 4-4972.

WINCHESTER 30-30 CARBINE, Mossberg 12-gauge, shotgun, new condition. Complete with lined carrying cases. GR 8-3795 after 6 p.m. Fri.; after 10 Sat., Sun.

SAVAGE RIFLE, 300, 1 YEAR old; 16-gauge shotgun; .22 rifle. For sale or trade for 16-foot boat. EV 5-0750 after 5 p.m.

CASH REGISTERS, SCALES, slicers, adding machines, etc., new and reconditioned. C. G. Owen & Sons, 939 Johnson. EV 3-9353.

ELECTRIC TRAIN SET, CONSISTing of 55 pieces of track, 8 switches, 1 Lionel freight, 1 diesel freight. In A1 condition, many extras. EV 2-6719

GIRL'S EMBOSSED NYLON dress, size 14, $; girl's bike with front carrier, $10; lady's English tweed coat, size 18, $5. GR 9-3016.

GIRL'S HIGHLAND DANCING COStume, complete, size 8-10 years; girl's white figure skates, size 3, as new, $5; boy's tube skates, size 3, $3. EV 2-4565.

DISMANTLED COFFEE BAR SET, to seat 4, $5; mantel push-button radio, $15; Victor 17" TV, best offers. Phone EV 2-1698.

STANDARD SIZE WOODEN BABY crib with spring-filled mattress; Jolly Jumper. Both good condition, $25 or wil sell separate. EV 5-4587.

LIONEL O-GAUGE TRACK AND electric switch, 1 Lionel coaling station, 1 Lionel 027 train, extra track, accessories and switches. GR 9-4729.

2 MEN'S SUITS, GREY AND brown, size 38. Good style. New condition. EV 4-2402.

BLACK FUR COAT, FINGER-TIP. Good condition, $15; .22 single shot rifle and shells, $10. EV 3-4553.

SPRING AND MATTRESS FOR A double bed. Like new, $28. Phone EV 4-5991.

BRAND NEW VIKING WASHING machine. Automatic pump and timer. Phone before 5. EV 6-1764.

MAUVE FORMAL, LADY'S BURberry, black tulip coat, size 16, all in good condition. EV 4-0851.

WESTINGHOUSE FRIG, INGLIS washer with filter, as new. Phone GR 9-4045.

SAWDUST RANGE, COMPLETE, bargain, $15. Desk swivel chair, mahogany, English, $25. EV 4-1238.

GIRL'S 16" BICYCLE; ELECTRIC train; girl's ice skates; single bed with springs. EV 3-8344.

CEDAR POSTS, 7 FT., DElivered, 40 cents. GR 4-1102.

ICE SKATES, LADY'S, WHITE, C.C.M., size 5½, as new. EV 4-3578.

250 LB. OFFICE SAFE. DOUGLAS Realty. Mr. Jones. EV 5-8784.

XMAS TREES WHOLESALE. ENquire The Dutch Latch, Malahat.

DUO THERM OIL HEATER, NEW condition, fire screen. EV 2-3420.

OFFICE SAFE FOR SALE, 816 Humboldt. EV 6-2022.

IMITATION MARBLE FIREplace and elec. grate. GR 7-2541 eves.

REBUILT VACUUM CLEANERS. ABC Electric, 809 Fort. EV 4-3113.

TOMATOES CARROTS. FRUIT. Mattick's Farm, Cordova Bay.

USED APPLIANCES, GUARANteed. Young & Banfield. EV 2-7181.

ONE PULL-ROLL CHAIN LINK fencing. Phone EV 3-0709.

2-YEAR-OLD UPRIGHT DEEP freeze. GR 9-5925.

VALOR HEATER, $15. PLAYPEN, $6. GR 9-1124.

OLDER-STYLE HOSPITAL BED, good condition. Offers. EV 5-0615.

VENISON, EXPERTLY CUT AND wrapped, 6c a lb. Garry. EV 4-1613.

G.E. ELECTRIC BLANKET WITH automatic controls, $20. EV 3-2310.

PAIR FRENCH DOORS, LEADED glass. EV 3-5808.

GREENHOUSE, AS IS. WHAT OFfers? 676 Battery. EV 2-2551.

NEON "OPEN" SIGN, COST $100. Sell for $50. GR 7-2400.

AUTOMATIC RECORD PLAYER attachment, $10. Phone EV 5-4567.

RADIO HIGHLIGHTS

CKDA, 1220, Victoria; CJVI, 900, Victoria; CFAX, 810, Victoria; CBU, 690, Vancouver; KIRO, 710, Seattle; KOMO, 1000, Seattle; CJOR, 600, Vancouver; CKWX, 1130, Vancouver; CKNW 980, New Westminster.

Most stations broadcast news bulletins on the hour and on the half-hour at early morning and evening peak periods.

Major newscasts: **CBU**, Vancouver, 7.30 a.m., BBC news at 9 a.m., 12.15 p.m., 5.30 p.m., and national news at 7 p.m. **KIRO**, Seattle, 5.45 p.m., 10 p.m. **KOMO**, Seattle, 6 p.m., 10 p.m.

FEATURES TONIGHT

7.00: International Revue Hour of Music, CJVI.
7.35: New York Philharmonic orchestra, CBU.
8.35: Music designed for dancing, CKNW.
9.00: Town Meeting, CJOR; Prairie Schooner, CBU.
9.30: Drama, "Farewell Phalarope," CBU.
10.30: Choral music, CBU.
11.00: Jazz show "Hot Air", CBU.

SUNDAY

8.00: Religious programs for two hours, KIRO and KOMO.
9.15: B.C. Gardener, CBU.
9.30: Gilbert and Sullivan operettas, CFAX.
11.00: Church service, CKDA; Plymouth Congregational Church program, KOMO; Metropolitan Tabernacle, CJOR; Hymns, CJVI; Chamber music, CBU.
11.30: "Just For Fun", comedy show, CKNW.
12.00: Religious period, CBU.
12.30: My Word, quiz on words with a panel of four, CBU.
12.50: Students discuss books, CFAX.
1.30: Critics discuss movies and books, CBU.
2.00: Music Diary, CBU.
2.05: New York Philharmonic Orchestra, KIRO.
3.35: Flashback take listeners back in time, CBU.
4.00: "Silent Friends" a program on books with Dorwin Baird, CFAX; Toronto 'Pops' Symphony, CBU.
4.35: Billy Graham, CJOR.
5.00: International situation is discussed on "Capital Report," CBU; two hours of half-hour serials, KIRO.
6.00: Back to the Bible Hour, CJOR; Western music by Victoria's Hometowners, CJVI; Portrait of Perry, Arctic explorer, CBU.
7.30: Christ Church Cathedral evening service, CJVI and CJOR; Talent Festival from Winnipeg, CBU.
8.30: Face the Nation, KIRO.
9.00: Vancouver Symphony Orch., CBU.
9.30: In His Steps, CJVI; Choir Festival, classics by B.C.'s leading choirs, CKNW.
10.10: Ecoutez-Nous, French music, CKNW.
10.15: World of Charles Dickens, CBU.
10.30: The Arts in Great Britain, CBU.

MONDAY

6.40: Fishermen's Broadcast, CBU.
7.45: Religion with Dr. Lennox (Presbyterian), CBU.
9.15: Morning Concert (Classics), CBU.
9.30: Reginald Stone at the organ, CFAX.
9.35: Judith Lane, KIRO.
9.45: Harry Babbitt, KIRO.
10.00: Six for One, quiz, CJVI; Right to Happiness, KIRO.
10.15: Second Mrs. Burton, KIRO.
10.30: Young Dr. Malone, KIRO.
10.45: Ma Perkins, KIRO; Stories with John Drainie, CBU.
11.05: Whispering Streets, KIRO.
11.15: Kindergarten of the air, CBU; Couple Next Door, KIRO.
11.30: Romance of Helen Trent, KIRO; Showtime, CFAX.
11.35: Worth Knowing, a program for housewives, CKNW.
11.45: Pat Buttram, KIRO.
12.30: Farm Broadcast, CBU.
12.55: Marine weather, CBU.
1.00: Light literary quiz, "Now I Ask You," CBU; Arthur Godfrey, KIRO.
1.30: Reg Stone at the organ, CFAX; Afternoon Concert, CBU.
2.00: School Broadcast, CBU; Songs of France, CFAX.
2.05: Art Linkletter, KIRO.
2.30: Trans-Canada Matinee, CBU.
3.30: Symphony Hall, Mendelssohn, Weber, CFAX.

SPORTS TONIGHT

5.30: NHL Hockey, Detroit at Montreal, CBU.
10.45: Sports, CKDA.
10.55: Sports scores and stories, CKNW.

SUNDAY

11.05: Who Beat Who? CJOR.
6.00: Sports, CKDA.
6.10: Sports Desk with weekend sports highlights, CKNW.
10.55: What's the Score? CKNW.
11.15: Sports final, CJVI.

MONDAY

8.10: Sports report, CBU.
12.25: Sportscast, CJOR.
5.30: Sportscast, CJOR.

82 MISCELLANEOUS FOR SALE

Milky Way Dairy
SELL FROM THEIR OWN FARMS ONLY.
3.8 PASTEURIZED MILK
GR 9-5060

FREEZER MEAT SPECIALS TO NOVEMBER 30
Front quarters of beef 36c lb., sides of beef, 44c lb., hind quarters of beef, 54c lb., Oven-ready turkeys, Grade A and B, weight 10 to 25 lbs. 29c lb. (Limit of 1 turkey to each quarter of beef purchased). Cutting and wrapping 5c lb. extra. Alberta Meat Market, 1811 Cook. EV 3-3012.

JACK'S SUPERIOR MEAT MKT.
775 FORT ST.
Watch our window signs for week-end give-away specials.
FREE DELIVERY
PHONE EV 2-2166, EV 2-2167

A LARGE-SIZED CRIB AND spring-filled mattress, $20. Beaver jig saw, 18-inch throat, $38. Trumpet, $30, extra mouthpiece, $5. Baby Butler, chrome table, $13. 1 pair 6-ft. skis, $5. Jolly Jumper, $5. Baby car seat, $1. EV 3-9520. Can be seen at 3136 Jackson St.

THE OLD MATSON HOME WILL be open for inspection every day from Nov. 21. Anyone wishing to buy any material from this house is welcome. Panel and door in oak, also granite stone. Apply 847 Dunsmuir or phone EV 5-3160.

BENDIX WASHER, $30; SPIRAlator washing machine, $25; 4-burner gas range, $30; 2 Marx electric trains, $15 each; chesterfield table, $8; electric radiator, $7; chesterfield, $10. EV 3-2289.

2 18" BOYS' RALEIGH BICYCLES, $25 each; Lionel electric switch engine, tracks, transformer and cars, in good running order, $15. GR 9-3005.

82 MISCELLANEOUS FOR SALE

ATTENTION GOLFERS. A BARgain. Matched set Wilson clubs. 4 wood, 7 irons, bag and cart. Retail value new $246. Bargain $125. Ph. EV 4-8630.

RECORD PLAYER (RADIO CONnection) $5; girl's corduroy skating dress and hat $7; winter coat $5; dress, size 8-10, $3; shoes, size 7, $2; ladies' dresses, size 14. EV 4-9881.

MEN! SURPRISE HER AT CHRISTmas. A beautiful hand-crochet table cloth, 72 x 90. Approximately $100. EV 4-7966.

CYCLOS COMBINATION OIL and gas range; channel 2 TV antenna; boy's sport jacket, size 16. EV 6-2654.

THOR WASHING MACHINE, $14; 6' crosscut saw, $3; old growth fir wood split for furnace, big half cord, $5. EV 3-0047.

GE CONSOLE 21" TV; 2 GIRLS' 18" bicycles. All in excellent condition. 3240 Carman. EV 4-6275.

USED EASY SPIRALATOR SPINdry washer, in perfect condition, $150. EV 5-3832.

CRIB, LARGE SIZE, $18. A1; hardwood highchair, $3; rocker, $1. EV 2-5959.

CYCLOS OIL RANGE WITH coil (reconditioned), $75. Phone EV 5-3832.

2 SEMI FORMALS, YELLOW TISsue taffeta, size 12. Blue net over taffeta, size 16. EV 5-1749.

FOR HIM FOR CHRISTMAS CAMP stoves, while they last, brand new, $3. 2818 Heath Drive.

AMERICAN FLYER TRAIN, $30. 3-speed record player, $25. Phone EV 3-2596.

HUDSON SEAL FUR COAT. GOOD condition, ¾ length, size 14, $50. EV 3-5095.

SIDE GLANCES By GALBRAITH

"When you get in the army, young man, the general will INSIST that you pick up your clothes!"

CHRISTMAS GIFT GUIDE

Solve Your Gift Problems By Choosing From The Gift Suggestions Below

GIFTS FOR CHILDREN

BICYCLES!
CHOOSE ANY SIZE OR COLOR FROM OUR HUGE STOCK OF C.C.M. AND RALEIGH MACHINES.
ALSO
TRICYCLES, AUTOS, WAGONS, MECCANO, HOCKEY GAMES, ICE SKATES, DOLL CARRIAGES, ETC.
SELECT NOW!
SMALL DEPOSIT HOLDS!
ROBINSON'S
1307 Broad EV 5-3429

HOBBIES AND CRAFTS AND TOYS
MODEL OUTBOARD MOTORS
Exact scale electric working models of V50 Johnson, 40-h.p. Scott-Atwater, Evinrude, Johnson, Mercury, Sea Dart.
From $2.85 to $5.95
Ideal power for model express cruisers.
741 View St. EV 2-7832

T-O-Y-S
TO FASCINATE EVERY AGE
SEE OUR DISPLAY NOW!
FREE
Xmas Tree Stand or String of Tree Lights with purchase of
$19.95
or more.
D & D TIRE LTD.
Victoria and Duncan

GIFTS FOR HIM

LAY-AWAY SUMMER TIRES
MOUNT-UP SUBURBANITES
and you'll get a grip on Winter Slick Roads
$1 Dn. - $1 Wk.
DRIVE IN TODAY
For Winter Tires to Fit Any Car or Truck at
VICTORIA TIRE LIMITED
(Just Down from The Bay)
GOVERNMENT AT HERALD
EV 2-6184

SALE
PACIFIC PIKE
20%-33% off complete stock of Pacific Pike all-brass H.O. Locomotives and equipment.
THE TRICK SHOP
1229 Govt. (Opp. Post Office)

GIFTS FOR HER

THIS ANNOUNCEMENT Will Curl Your Hair
HAIR STYLING BY
TYRRELL'S BEAUTY SALON
609 Courtney EV 3-6831

CLASSIFIED ADS DON'T COST: THEY PAY.

CHRISTMAS BUDGET

EATON'S
305.00 For You to Spend for Christmas Gifts
Pay only 16.00 per month.
Do all your Christmas Shopping the easy way with an EATON'S Budget-Charge Account.
Here is the way your Budget-Charge Account works . . .
When you wish to pay 6.00 per month, you may Budget-Charge up to 85.00.
When you wish to pay 16.00 per month, you may Budget-Charge up to 305.00.
Your monthly statement will show the amount of payment due, plus the balance of your account.
To find out how you can spend up to 305.00 WITH NO DOWN PAYMENT
Phone EV 2-7141, EATON'S Accounts Office.

GIFTS for ANYONE

GIFT SUGGESTIONS
GUITARS FROM $19.95
UKES FROM $3.95
ACCORDIONS FROM $35.00
BONGOS FROM $9.95
BANJOS FROM $50.00
METRONOMES FROM $11.50
The largest stock of music on the Island from which to choose your Christmas music.
WESTERN MUSIC CO. Limited
830 FORT STREET EV 2-1311

XMAS GIFTS AT THE "BAY"
Philips or R.C.A. Victor 5-Tube Mantel Radio. Wide assortment of colors. Ideal for kitchen, bedroom or den.
$24.95
SUPER XMAS SPECIAL
5-Tube Clock Radio. Famous brand name. Good choice of colors. While they last
$29.95
HUDSON'S BAY COMPANY
Appliance Department
Third Floor

RECORDS —ALBUMS
Kent's have the largest selection of recorded music in Victoria. Hi-Fi and Stereo.
$1.00
DEPOSIT holds any album or record till Christmas.
KENT'S LTD.
742 Fort St. EV 3-7104

TRANSISTOR RADIOS
Kent's have the largest selection in town — a model to fit any pocket or pocketbook.
$1.00
DEPOSIT will hold any model till Christmas.
KENT'S LTD.
742 Fort St. EV 3-7104

GIFTS for ANYONE

WHAT A GIFT!
The "NEW" WURLITZER ORGAN
"MIGHTY WURLITZER" QUALITY
4 FAMILIES OF ORGAN TONE
PERCUSSION BY WURLITZER
THOUSANDS OF TONAL EFFECTS
THRILLING VIBRATO
PEDAL SUSTAIN
4 AUTHENTIC COUPLERS
6 SOLO CONTROLS
72 PEDAL COMBINATIONS
INCLINED, OVERHANGING KEYBOARDS
TWO 12-INCH HI-FI SPEAKERS
26-WATT OUTPUT
PHONO AND EARPHONE PLUG-INS
MASTER VOLUME CONTROL
SEE IT! HEAR IT! PLAY IT!
PRICE $1295
HALL & FAIRFIELD MUSIC CENTRE
Open Wednesday Afternoons and Friday Evenings
728 FORT ST. PHONE EV 5-8342

If "M" in "MERRY XMAS" means "MUSIC"
Drop in and see our selection of
"Titano" Accordions
"Lowery" Organs
and
"Baldwin" Pianos and Organs
"SEE"
THE BEAUTIFUL STYLING,
and
"HEAR"
THE RICHNESS OF TONE
Plus
10 FREE LESSONS BY REGINALD STONE
ONLY AT
Bernie PORTER MUSIC STUDIO
721 View St.
EV 2-9542.

When Xmas Shopping
"MAKE NO MISTAKE"
NOBODY UNDERSELLS
MACDONALDS
Furniture and Appliances, Ltd.
752 Fort Street EV 3-1171

SEND THE BOOK
"ABOUT VICTORIA"
TO FARAWAY FRIENDS
An unique kaleidoscope of facts and fantasy. Edited by Avis Walton, illustrated by Peggy Walton Packard. Only $1.95 at gift and book stores. Also notes about Victoria, with illustrations from the book. 12 notes with envelopes gift boxed, $1.00.

GIFTS for the HOME

DID YOU KNOW
that as little as $3.00 per week until Christmas will make the down payment on a
BRAND NEW TELEVISION
OR THAT
$1.00
DEPOSIT will hold any of the following for you till Christmas: Transistor Radios, Mantel Radios, Irons, Toasters, Kettles, Mixers, etc.?
No Meters
Lots of Parking Room
OPEN FRIDAYS TILL 9
Every day is sale day at
HARKNETT APPLIANCES
2333 Govt. EV 4-4169

GIFTS for the HOME

Woodward's
USED APPLIANCE AND FURNITURE SHOWROOMS
FOR THAT FISHERMAN ON YOUR LIST
5½ h.p. Johnson New 1959 Model
$239
or 3 h.p. at $159
NEW BOYS' - GIRLS' BICYCLES
$38.88
779 Pandora EV 2-8932

AT VINCENT'S
$1 DEPOSIT HOLDS ANY ITEM IN OUR WINDOW TILL XMAS
Best selection in town of small Electrical Appliances.
This year give her a gift she will treasure always.
714 Yates St. EV 5-6112
Open Friday Till 9
Free Parking 700 Blk. Yates St.

BUTLER BROTHERS
Rocket Radios from ... $2.95
Westinghouse Hot Dog Cooker ... $10.95
Proctor Steam Irons ... $14.95
Proctor Automatic Toasters $14.95
Filtro Kettles ... $9.95
Filtro Coffee Percs ... $13.95
Hoover Coffee Percs ... $21.95
Hoover Polishers ... $39.95
Hoover Constellation Cleaner ... $69.95
USE OUR LAYAWAY PLAN
BUTLER BROTHERS
707 VIEW STREET
PHONE EV 3-6911

PING-PONG TABLES
Fun and Exercise for the Whole Family!
REGULATION SIZE
5'x9'x30" HIGH
½" THICK 5-PLY FIR UNPAINTED, 2-PIECE TOPS $11.50
¾" THICK 7-PLY FIR UNPAINTED, 2-PIECE TOPS $15.95
2 TRESTLES, 8' IN LENGTH (OUR OWN FACTORY-MADE), PER PAIR ... $7.77
SHAWNIGAN LUMBER YARDS LTD.
2000 Government St.

There Is A TIME and Place For Everything And the PLACE IS The Classified Pages

82 MISCELLANEOUS FOR SALE

GOOD SELECTION OF USED figure and hockey skates. Most sizes available.
HOCKING & FORBES SPORTING GOODS LTD.
754 Yates St. EV 3-2342

USED AUTOMATIC AND WRINGER washers, $15 up. Island Washers Sales and Service, 615 Chatham. EV 2-6413.

AWNINGS, SCREENS, DOORS and storm windows. Free estimates. Specialty Finishers Ltd., 791 Discovery EV 2-4612.

ALL KINDS USED LUMBER; ALSO oil furnace, blower, kitchen chairs, small table, crib. EV 4-4058.

BRAND NEW REMINGTON TYPEwriter, never been used. EV 2-2979 evenings.

82 MISCELLANEOUS FOR SALE

MODERN BEDROOM SUITE, washer, television, playpen, youth bed, infant's chair and rocker, kiddie car, and other items. EV 5-2124.

DIMPLEX ELECTRIC RADIATOR, 26" high by 36" long, 110 volts, thermostatically - controlled, new condition, $45. EV 4-3594.

PICTURES, LAMP, VACUUM cleaner, electric sign, clothes rack, cutlery, kitchen ware, mirrors. EV 3-1316.

G.E. 8.5-CU.-FT. FRIDGE, 24" range, both units still under warranty, as new. GR 9-3824 after 6 p.m.

USED FURNACE, $20; USED doors, $1 and $2; incinerator barrel, $2. Phone EV 3-1621.

82 MISCELLANEOUS FOR SALE

A & B MACHINE SHOP, 720 Princess. Mechanical repairs all kinds.

G-E DISHWASHER, COST $300. Sell $175. As new. EV 4-6125.

WRINGER ROLLS SAME DAY IF necessary. Taylor & Co., 816 Fort.

STUCCO GARAGE, 12X20, WIRED, $125. 2170 Esplanade. EV 4-0964.

CAULIFLOWER FOR FREEZING. Bring containers. 100 large crates. 2116 Keating Cross Road. Wilf Butler.

FOR THE BEST CHICKENS AND turkeys in town. Stuart's Meat Market, 1402 Douglas. EV 3-9213.

LIONEL ELECTRIC TRAIN, 2 switches, extra track. GR 7-2922.

R.C.A. WHIRLPOOL SUNBEAM washer, as new. Phone EV 3-4806.

82 MISCELLANEOUS FOR SALE

USED APPLIANCES
21" Philco TV (table) ... $79.95
21" Sparton TV (table) ... $79.95
21" Westinghouse Console $129.95
21" Crosley Console (blonde) $99.95
21" RCA Console (blonde) $135.00
Frigidaire 8 cu. ft. 3 yrs old ... $140.00
Frigidaire 11 cu. ft. 2 yrs old ... $199.00
Coleman Oil Heater (55,000 B.T.U.) ... $35.00
Thor Oil Heater ... $40.00
Quaker Oil Heater with blower ... $35.00
EV 4-1111

20% OFF BRAND NEW BLIN & Blin coat, black, size 14. GR 7-2109.

3 GOOD DRESSES, SIZE 13 TO 17, worn only once. 1364 Bay.

82 MISCELLANEOUS FOR SALE

Woodward's
USED APPLIANCE AND MARINE SHOWROOMS
MONTH-END CLEARANCE SALE

Unpainted Furniture

Bedside Table. No. 3221	$8.95
6-drawer Chests (Mr. & Mrs.)	$34.95
5-drawer Chests	$24.95
4-drawer Chests	$22.95
4-drawer Chests	$19.95
4-drawer Chests	$16.95
4-drawer Chests	$14.95
2-drawer Chests	$16.95
Bookcases	$9.95
Child's Dresser Wardrobe	$34.95
3'3" Headboard with footboard	$12.95
and 4'6" Headboards with footboard, each	$24.00
Radio Headboards, walnut finish 4'6" at $16.00; 3'3" at	$9.95

Furniture

5-pce. Bedroom Suite in desert sand with spring and mattress	$249.00
3-pce. Bedroom Suite with arborite finish	$179.00
3-pce. Bedroom Suite with walnut finish	$139.00
3—4'6" Beds, complete. Each	$39.00
1—4'6" Bed complete. Each	$24.95
1—4'6" Mattress	$15.00
Springs from	$9.95
5-pce. Kitchen Set	$9.95
Odd Chrome Chairs. Each	$2.50
5-pce. Dinette Set, grey	$35.00
5-pce. Dinette Set. "Kent Blue" (new)	$59.00
2-pce. Chesterfield Suite	$29.95
2-pce. Davenport	$55.00
3-pce. Shelback Chesterfield Suite	$69.00
Others from	$16.95
Odd Chairs from	$3.95
Hide-a-Bed, biege	$149.00
3'3" Hide-a-Bed, grey tweed	$135.00
Hide-a-Bed and chair	$89.00
3-pce. Sectional 90-degree. Reg. $499. Reduced to clear	$399.00
Hide-a-Bed Chair in red	$69.00
Sewing Machine Cabinets	$5.50

TV Clearance

21" Northern Electric with new picture tube	$149.00
21" Electrohome	$134
21" Dumont, blonde with doors	$179.00
21" Sparton	$149.00
21" CBS Columbia, new picture tube	$149.00
21" G.E.	$159.00
21" Philips	$149.00
21" Chisholm	$139.00
21" G.E.	$139.00
21" RCA Victor, new picture tube	$149.00
21" Fleetwood, new picture tube	$169.00
17" G.E., new picture tube	$129.00
17" Crosley, new picture tube	$139.00
17" Philips, new picture tube	$129.00
21" Hallicrafters Comb TV, Radio, Record Player	$299.00
21" Jordan, Combination Radio, TV, Player	$200.00
21" Rogers Majestic TV-Player Comb	$169.00

NEW CASCO
Steam Irons
$9.95

Portable Record Player, 3-speed	$19.00
Portable Hi-Fi Player	$109.00
1,000-watt "Dimplex" Heater	$49.00

Special NEW BIKE SALE!
YOUR CHOICE
Boy's—Girl's—Child's
$38.88

Guaranteed FRIDGES FROM $49

WASHERS
Demo Automatics
From $218

NEW DRYERS
$199

Woodward's
USED APPLIANCE AND MARINE SHOWROOMS
Buying It at Woodward's Is Your Best Guarantee.
779 Pandora EV 2-8932

GUARANTEED USED APPLIANCE SPECIALS

- RCA long skirt wringer washer with pump. Only $59.50
- ABC wringer washer. Reconditioned. Only $44.50
- Gurney wood-coal range with extended double gas plate built in. This is a $195 stove in new condition. Only $95.00
- Quaker all white enamel factory built oil range. Only $89.50
- Beach Coed wood and coal, older style in good condition $29.50
- Gurney all enamel wood and coal Annex heater $59.50

C. TAYLER HOME APPLIANCES
907 Johnson St. EV 3-8281

NOW AVAILABLE, "GO-BOY" GO-carts, complete, $219.50; also wheels and accessories at Victoria Service Centre, corner Proad and Cormorant. EV 3-5552.

LEN GLANCY
YOUR BENJAMIN MOORE PAINT DEALER
1116 Blanshard (near Fort St.) Phone EV 3-0537

SNOWY WHITE STYROFOAM sheet for Xmas decorations, table centres, etc. Get yours at Industrial Plastics, 580 Johnson.

110-VOLT CLOTHES DRYER, A 3 minute spin and ready to iron. Quick Dryer Sales, 1308 Cook St. EV 2-5524, res. EV 4-6656.

COMICS, BOOKS, MAGAZINES bought, sold, exchanged. 1442 Haultain. EV 3-7224.

LEONARD REFRIGERATOR, perfect condition, medium size, $75. Phone EV 5-3047.

TWO COMPLETE LIONEL TRAINS and tracks and layout. EV 3-8388.

82 MISCELLANEOUS FOR SALE

EATON'S
Warehouse Showroom
818 VIEW STREET

Budget-Buy the EATON'S way with an EATON Budget Charge Account. Choose the finest of used furniture and appliances, charge them, then pay only a small amount each month on the balance. As your balance decreases, your payment decreases.

Easy Washer	30.00
General Electric Washer	40.00
Laundromat Automatic Washer	125.00
Apartment Washer	49.95
Kelvinator Refrigerator	98.00
General Electric Refrigerator	139.95
Philco Refrigerator	110.00
Electrohome 21" Television Set	100.00
Heintzman Piano	175.00
Love Seat, Blue	35.00
3-piece Slip-Covered Chesterfield	34.50
5-piece Wrought Iron Kitchen Set	59.50
Coal Stoker	75.00
2 only, Chromium Step Stools, each	4.50
2 only, Bicycles, each	10.00
3-piece Bedroom Suite	60.00
Electric Lawn Mower	50.00
10 only, Upright Vacuum Cleaners, each	10.00

EATON'S
Warehouse Showroom
818 VIEW STREET

SAVE MORE AT I.G.A. FOODLINER
3475 QUADRA

The Home of Rock-Bottom Prices
Nalley's Potato Chips reg. 39c. You save 10c 29c
Pacific Milk, tall tins. You save 3c 2 tins 33c
Turkeys, oven ready, 18 lbs. or over 39c lb.
New Stock Grade "A" and "B" You save 10c lb. 39c lb.
Fresh Ground Beef, Grade "A" very lean. You save 8c lb. 45c lb.
Side Bacon, lean, by the piece. You save 19c lb. 39c lb.
Grade "A" Local Foul, cleaned ready to cook. You save 10c lb. 29c lb.
Wieners, No. 1 quality. You save 8c lb. 37c lb.
Drybelt Gems, good white cookers. You save 20c 10 lbs. 45c
McIntosh Apples, junior box, Cee, you save 20c $1.79 box
Aylmer Cream-Style Corn. You save 11c 4 15-oz. tins 59c
Instant Milko. You save 17c, at 3-lb. pkg. 89c
Maxwell House Coffee. You save 6c 69c lb.
Flour, Master Baker, all purpose. You save 30c 25-lb. bag $1.49
Frozen Peas, Canada Choice. You save 20c 2 full lbs. 29c
You Always Save More at IGA Foodliner
3475 QUADRA

JOIN
THE GROWING CROWD IN THIS AMAZING UNDERWATER SPORT.
CUSTOM MADE WET SUITS
MASKS
FLIPPERS
TANKS
HARD HAT EQUIPMENT
CERTIFIED AIR
COMPLETE RENTAL EQUIPMENT
EQUIPMENT
Commercial DIVERS LTD.
"Victoria's Exclusive Diving Centre"
2572 QUADRA EV 5-5914

SPECIAL!
C.I.L. MULTI-COLOR FINISH
Regular $2.75 Qt.
Now Only $1.50 Qt.
J. J. ROSS and SONS LTD.
749 Pandora Phone EV 3-3613

DON'T COUGH
GET RELIEF WITH
GRANT'S
Bronchial Cough Syrup
GRANT'S PHARMACY
1064 PANDORA EV 4-3841

GIRL'S 3-SPEED BIKE, LIKE new, $30; B flat clarinet, $30; electric trains, with accessories, $30. EV 3-4645.

WHITE PORCELAIN 3 BURNER gas ranges in good condition, $10 and $15. Davenports, easy chairs, tables and kitchen sinks. EV 4-6330.

TRIANG H.O. ELECTRIC TRAIN set; boy's skates, size 4; girl's 3-piece fur-trimmed coat set, size 6X; Daisy air rifle. EV 4-9664.

CORN, POTATOES, PEARS AND cauliflower. Mattick's Farm, Cordova Bay. GR 9-1614. Shrubs, etc.

LIONEL FREIGHT, 5 CARS, ELECTRIC switches and table. GR 7-2796 after 6 p.m.

MANDOLIN AND CASE, $25; girl's skates, size 5, $7; boy's size 5, $5; playpen, $10. GR 8-4261.

FINE ART PAINTINGS. REASONable. 1403 Harrison, off Fort Street. EV 5-5353.

ELECTRIC TRAIN, LIONEL, AS new. Complete except for tracks. GR 9-6948.

FOR SALE, COMMERCIAL UNIversal cooler, $65. Toledo scales $85. Coleman heater, $35. EV 3-7870.

KEATING MEAT MARKET AND Groceries. Freezer orders cut by experienced cutters. GR 4-1021.

HAMILTON BEACH ELECTRIC mixer with juicer in good condition, $30. EV 5-2280.

BEEF BY SIDE OR QUARTER. Hogs, half or whole. Good for locker. Sell reasonably. EV 3-9005.

MARX ELECTRIC TRAIN, GOOD condition, many extras, $12. GR 7-3057.

1 PR. BOY'S SKATES, SIZE 7, as new; 2 pairs girls' white skates, size 3. Reasonable. EV 5-0540.

BEATTY WRINGER WASHER. Perfect condition. Sacrifice quick sale. [illegible]

SACRIFICE — HEAVY-DUTY BOX utility trailer, $35; cartop carrier, $10. GR 9-4112.

TELESCOPE, 120 POWER, 4" mirror, tripod and 2 eyepieces. GR 8-2273.

DOGHOUSE, WELL BUILT, 2' 6" by 3' 6", shingled roof, $10. Phone GR 7-2309.

GIRL'S ENGLISH GENDRON BABY carriage; Zorro scooter; girl's 18" bike. Good condition. EV 4-7444.

GIRL'S 3-SPEED RALEIGH BIKE, as new; girl's C.C.M. figure skates, size 5. EV 3-2875.

CHILDREN'S TABLES AND chairs, new; tube skates, size 7. EV 4-0309.

GIRL'S RALEIGH 3-SPEED BIcycle, as new, $45; electric rangette, Sunshine, $10. EV 2-0657.

DEEP FREEZE SPECIAL, 10 loaves or more, delivered, 15c each. Phone EV 3-0577.

GARBAGE BURNER, WHITE enamel, as new. GR 9-2808.

MOVIE CAMERA, 8 MM.; FUR stole. EV 5-5270.

ACME RANGE; SERVEL FRIDGE; Easy Spin-Dry washer. EV 2-8953.

BLONDE OAK SIDE BOARD, NEW. GR 5-2504.

HUDSON SEAL COAT, MEDIUM, perfect condition. EV 2-9734.

GIRLS' COATS, SIZES 8 AND 10, like new. EV 4-9453.

FOR SALE—BLACK LAMBS PAW coat, $45. GR 7-2431.

3-YEAR-OLD VIKING FRIDGE; wedding dress, size 11. EV 4-9794.

FOR SALE—1 BIRD CAGE AND stand. GR 5-1878.

82 MISCELLANEOUS FOR SALE

SPECIALS AT SUTHERLAND PHARMACY
JUST ARRIVED
YARDLEY AND OLD SPICE CHRISTMAS SETS
CHRISTMAS WRAP AND CARDS
Save at Sutherland's Pharmacy 2610 Douglas St., near Roundabout
Phone EV 4-3122
Veterinary Supplies
Cosmetics Baby Needs
Sub Post Office

BUD'S MARKET
Cairo Instant Coffee, 6 oz. $1.09
2 tins Prem—1 beef stew, all for 93c
Bake Easy Shortening, 2 lbs. 49c
Alymer Corn, 15 oz., 4 tins 65c
Giant "Tide" Soap, Special 79c
Australian Sultana's, 2 lbs. 49c
Complete Meat Dept.
Special Cuts at Request.
2947 TILLICUM RD. EV 3-3732

CAIRO
INSTANT COFFEE
A new full body and flavor.
Now at your local grocers.

Have You Been To
HOBBIES & CRAFTS
Lately?
741 View St.

"PRICE IS RIGHT"
Shears, hand and power mowers sharpened, rotary blades balanced. Prompt delivery. Door checks repaired, repacked; parts for all makes. Reconditioned closers for sale.
PRICE'S KEY SHOP
847 Fort Street EV 4-8221

83 MISCELLANEOUS WANTED

Old Cars and Trucks
Bought. Yards, basements and scrap piles cleaned and removed.
HAULING
EV 2-3060

Books on B.C. by Bancroft, Begg, Fawcett, Higgins, others wanted.
ADELPHI BOOK SHOP
822½ Fort EV 5-1746

WE BUY AND SELL CAMERAS, musical instruments, radios, furniture, major appliances, etc. Give us a call. Island Trading, 1415 Government. EV 4-5354.

GIRL'S BIKE, 16" FRAME; 2 pairs of boys' skates, sizes 3 and 4. All must be in good condition and reasonable. EV 4-2458.

WANTED, JUST ONE MORE CUStomer. Kent's Ltd., 742 Fort. Phone EV 3-7104.

CASH PRICES PAID FOR gentlemen's good used clothing. Please phone EV 2-2814.

GOOD BOOKS ALWAYS BOUGHT
HAUNTED BOOKSHOP
845 Fort Street Phone EV 2-1427

FURNITURE AND APPLIANCES PURCHASED FOR CASH
KILSHAW'S — EV 4-6441

RECORDINGS OF SONGS FROM "Paint Your Wagon." GR 9-6745 daytime only.

WANTED, DRILL PRESS, LARGE or small. No objection to old fashioned type. GR 8-4213.

BUILDER'S LEVELLING TRANsit. Must be in good shape. Phone GR 9-5332.

SMALL RECORD PLAYER FOR child. GR 9-1164.

ROLLAWAY BED, REASONABLE, clean. Phone EV 2-5856.

USED TWIN BABY SLEEPER stroller. Victoria Press, Box 1156.

LARGE EXTENSION MAHOGANY table. EV 4-2030.

WE BUY GOOD USED RUGS—EV 5-5326. Duraclean. EV 4-3244.

WANTED — JIG-SAW, VICTORIA Press. Box 1153.

WANTED — USED FURNITURE. Holland Bros. & Co. EV 3-6913.

DOLL CARRIAGE, PREFERABLY English. EV 5-6252.

WANTED — H-O TRAIN SET. EV 3-7833.

ELECTRIC TRAIN AND ACCESsories. EV 5-8092.

WANTED, CARPET, 7'6"x9' OR 9'x9'. Reasonable. EV 5-3766.

84 SWAPS

WINCHESTER 12-GAUGE PUMP gun, A-1 condition, for used TV 21" table or cabinet, 2 or 3 years old and recently overhauled, even exchange. EV 4-6041 anytime.

CUMMINGS DO IT SHOP. FIVE tools in one. Works off ¼" drill, $65, swap for paint sprayer, HO train. GR 7-6514.

TOOL BOX, 1/16" PLATE STEEL, 30"x12"x12", full length tray, custom built. Will trade for ¾-h.p. heavy duty electric motor. GR 8-2592.

EXPERIENCED PAINTER WILL swap painting jobs for what have you. EV 5-0851.

'53 CAR FOR '50 OR UP ½-TON pickup and cash. GR 9-5925.

'55 B.S.A., 650 C.C., VALUE $250. Trade for car. GR 9-3722.

90 PETS

TROPICAL FISH ARE A WONDERful gift. Just arrived, first of the Xmas shipments. Also thermostats $3.25; heaters, $1.85; pumps, $7.95. Northwest Aquarium & Pet Supplies, 351 Cook St. Afternoons except Monday. EV 5-0733.

UNDER THE XMAS TREE
Make someone happy,
With a sweet, little, cuddly Pomeranian puppy.
1127 Lyall. EV 2-9507.

VANCOUVER ISLAND DOG Fanciers' Association Sanction Show, Dec. 5, Crystal Garden, 8 p.m. Entries from 7 p.m. Information ph. GR 9-5395.

REGISTERED GERMAN SHEPherd pups. Sire carries 22 champions in 5 generation pedigree. Deposit will hold till Christmas. EV 5-2203.

WE HAVE VARIOUS BREEDS OF puppies and older dogs for adoption at the S.P.C.A. shelter. Open until 10 p.m. 111 Wilson St.

WANTED, GOOD HOME FOR A registered pedigreed Keeshond puppy. St. Mary's Priory, Langford. GR 8-1522.

FOX TERRIER, WIRE, MALE, 8 weeks, champion-bred. Terrycroft Kennels, 2004 Bowen Road, Nanaimo, B.C., 1740-R-2 or EV 3-7497.

WEIMARANER PUPS — POINT and retrieve. American champion field and bench stock. See them [illegible]

PUP, ONE YEAR OLD, BLOND cocker, 20 lbs. dog food. 2224 Richmond after 4 p.m.

CHIHUAHUA LONG COAT PUPpies. Would make lovely Xmas gift to adult families only. EV 4-2385.

CHIHUAHUA PUPPIES, MAKE lovely Xmas gifts, also services of stud. Phone EV 4-4657.

WHITE GERMAN SHEPHERD. Wonderful with children, 6 months old. EV 4-6966.

BUDGIE BIRD WITH CAGE AND stand, $8; also Hamster with cage, $3. EV 4-9788.

BELGIAN SHEEPDOG (TERVUren) pups for sale. Show stock. C.K.C. registered. GR 9-2294.

HARTZ MTN. CANARY, GUARANteed singer, with cage, $9. Vista Variety. EV 2-6731.

KEEP YOUR DOG WARM AND dry with a coat or sweater. Petland 822 Fort St. EV 4-8732.

LOVELY TIGER-STRIPED CAT and others require good homes. C.P.L. EV 4-9692. EV 2-0455, 10-5.

SIAMESE KITTENS FROM REGistered stock. Males $25 and females $20. GR 8-3886.

6-WEEK-OLD PUPPIES, PART Beagle. Male $6, female $5. Ph. GR 9-2388.

MINIATURE POODLE PUPPIES. Very friendly, wonderful house pets. GR 8-2488.

BOXER AT STUD, GAYLORD'S Jet Pilot. Desirable blood line. Phone EV 5-8776.

THE GREATER VICTORIA DOG Obedience Training Club. Phone EV 3-7908.

RED TOLCROSS CANARIES. Clark, EV 4-8820.

90 PETS

REGISTERED DACHSHUND PUPpies. H. W. Lawrance, General Delivery, Nanaimo. Phone 1677L2.

GERMAN SHEPHERD, 18 MONTHS old. 1560 Christmas Ave.

CHIHUAHUAS, 8 WEEKS. BOARD free till Xmas. GR 9-1439.

YOUNG BUDGIES, $3.50. DOMESTIC Sales, 28 Burnside West. EV 3-3512.

ADORABLE PUG PUPPIES, IMported champion stock. GR 9-2574.

MICHAEL WILLIAMS BOARDING and training kennels. GR 8-1667.

BLACK MINIATURE FRENCH poodle. Registered. EV 2-9630.

SIAMESE KITTENS, ONE MALE, one female, 3 months old. EV 2-9515.

REGISTERED ENGLISH COCKERS. 826 Queens.

ADORABLE JET BLACK TOY poodle puppies. GR 9-5894.

91 CHICKS, POULTRY, HATCHING EGGS AND SUPPLIES

FOWL—NEW YORK DRESSED—25c per lb. Eviscerated and packed, add 15c per bird. Ready for your locker. Phone GR 7-1134.

WANTED — LIVE FOWL AND roasters, top prices weighed at your place. GR 8-1183 or GR 8-2683.

TOP-RATE PAY FOR LIVE POULtry. Victoria Poultry EV 3-0952.

HAMPS OR LEGHORN-HAMPS, June hatch, $2. GR 9-4007.

92 LIVESTOCK AND SUPPLIES

1 FAMILY COW; 1 WORK HORSE; bred sheep; 1 manure spreader; 1 double wagon. GR 8-3741.

MINK FARMER NEEDS HORSES and cows. Ph anytime GR 8-3085.

HIDES, COWS, DAY-OLD CALVES bought for cash. GR 9-1607.

100 CARS FOR SALE

TELMAC
Easier to own and operate
SMALL CARS
Exclusive Telmac Credit Terms
NO MONEY DOWN
CREDIT TERMS AVAILABLE
FIRST PAYMENT IN JAN.
UP TO 36 MONTHS TO PAY
Budget-minded purchasers will find terms tailored by Telmac that entirely eliminate the down payment obstacle. Low, convenient monthly payments are all that is necessary for a fine Telmac small car, regardless of your immediate financial circumstances.

55	AUSTIN HEALEY Sports	$1,995
56	ZEPHYR Sedan	$1,295
56	AUSTIN Sedan	$1,295
56	HILLMAN Sedan	$1,045
55	STANDARD Sedan	$895
54	AUSTIN Sedan	$795
52	CONSUL Sedan	$695
53	VANGUARD Sedan	$595
52	HILLMAN Sedan	$545
52	AUSTIN Somerset Sedan	$495
50	HILLMAN Sedan	$395
50	AUSTIN Sedan	$395
52	TRIUMPH 2-Door	$195
49	AUSTIN Sedan	$195
49	MORRIS "10" Sedan	$195
51	OXFORD Sedan	$145

Every Telmac car has been carefully conditioned and carries an outstanding guarantee for your complete security, one that is considered to be the best in the industry, bar none.

47 Austin—54 Vauxhall—A70 Austin
56 Velox — A-95 Austin — 48 Morris
52 Consul—52 Commer — 51 Prefect
56 Oxford—58 Hillman — 53 Zephyr
56 Austin—55 Vauxhall—55 Metro
51 Consul—57 Hillman—52 Prefect
48 Prefect—51 V'guard—52 Triumph
58 T'bird—56 Vauxhall—59 TR-3
52 A-70 — 50 Vanguard — 57 Austin
54 Austin — 50 Hillman — 52 Oxford
54 Metro — 53 V'guard—51 Triumph
52 XK120—52 Hillman—53 Consul
53 Morris — 49 Vauxhall — 49 Austin
54 Consul — 54 Hillman — 54 Morris
50 A-70—53 Vauxhall—55 Commer
57 Consul — 54 Vanguard — 54 A-70
49 Morris—55 Standard—50 Rover
54 Commer—49 Hillman—48 Morris
54 Anglia—51 Oxford—55 Zephyr
59 Victor — 53 Hillman — 53 Oxford
49 Prefect—57 Volkswgn—50 Morris
48 Austin—49 Vanguard—52 Morris
51 Morris—58 Vanguard—55 Healey
49 Oxford — 51 Hillman — 53 Austin
50 Austin—50 Vauxhall—52 Austin
53 A-70 — 52 Vanguard — 56 Morris

ALL CARS WINTERIZED FOR YOUR SECURITY
"Buy with Confidence"
TELMAC
SMALL CAR
MOTORMARKET
844 Fort EV 5-5441
Wide open till 9 p.m.
Fri. till 10, Sat. till 9.

ANNOUNCEMENT

After many years satisfying the needs of Victoria car buyers, ALEX ANDERSON and CLARE ABBOTT are now located in their own brand new premises at

2644 QUADRA ST.
Opposite Fox Theatre

They will continue to offer conscientious attention and fair dealing to their host of clients and the motoring public, specializing in select used cars of all types.

A & A CARMART
2644 Quadra EV 6-2712

54 DODGE STATION WAGON, top condition $1,195. Art Browne Motors, Quadra at Johnson.

1956 AUSTIN A-50, ONE OWNER. See to appreciate, $995. No triflers please. GR 4-1842.

NOTHING DOWN, $36 MONTHLY, '51 MORRIS, $250. ART'S CARS, BURNSIDE AT HARRIET.

1950 PREFECT GOOD CONDItion, first $100 takes. 3417½ Seymour Ave.

LEAVING — MUST SELL 1950 Dodge. Good shape. Bargain. Ph. EV 5-3[illegible]

1955 PONTIAC 4-DOOR SEDAN, 27,000 miles. Will accept trade. EV 5-1298.

1931 FORD ROADSTER, 1948 Merc. motor, 3 carbs., excellent condition. $500 or trade. EV 3-7646.

SWAP 1958 VOLKSWAGEN FOR American car, 1952-'53, in top shape. Phone GR 8-2110.

VERY GOOD 1953 OLDSMOBILE 88, automatic, nylon tires. $1,150. EV 3-7363.

1954 CONSUL, EXCELLENT CONdition, low mileage, $795. Phone EV 2-5452.

1955 CADILLAC "62" SERIES SEdan. In good condition. Mileage 42,000. 399[illegible]1, Nanaimo.

CLASSIFIED ADS WORK

IT'S A WELL-KNOWN FACT. TO BUY, SELL, FIND, RENT OR HIRE READ AND USE CLASSIFIED ADS.

100 CARS FOR SALE

PLIMLEY AT 1010 YATES

Mr. Bill Brown
Mr. Sam Armour
Mr. Frank MacDonald
WILL BE PLEASED TO SHOW YOU THESE

54 Plymouth
SUBURBAN, COMPLETELY RECONDITIONED.
$1595

58 Jaguar 3.4
STANDARD TRANSMISSION WITH OVERDRIVE. ONE OWNER. BEAUTIFUL CONDITION.
$3795

59 MGA Sports
TWIN CAM. ONE OWNER. LOW MILEAGE.
$2795

56 Zephyr
BLUE INTERIOR. HEATER. TURN SIGNALS. ONLY
$1370

54 Ford
CUSTOMLINE. SPOTLESS CONDITION. WE INVITE YOUR CLOSEST INSPECTION OF THIS CAR. AUTOMATIC.
$1150

58 Vauxhall
VELOX. SHOWROOM CONDITION. ONE OWNER. DRIVEN ONLY 8,000 MILES.
$1945

57 Buick
TWO-DOOR AUTOMATIC RADIO A TRULY LUXURY USED CAR AT A BUDGET PRICE.
$2695

60 Jaguar 3.4
DISC BRAKES. STD. TRANSMISSION. OVERDRIVE. DRIVEN 1,400 MILES.
$4525

57 Austin A95
GREY. RED LEATHER INTERIOR. ALL OF AUSTIN'S LUXURY FEATURES.
$1750

52 Chevrolet
4-DOOR SEDAN. HEATER.
$500

57 Dodge
MAYFAIR. AUTOMATIC. YOU WON'T BELIEVE IT'S THIS TWO-TONE BLUE BEAUTY FOR ONLY
$1995

59 Austin A-40
SEDAN, AS NEW.
$1495

WE HAVE A CHOICE OF SIX VERY EXCELLENT 56 AND 57 VOLKSWAGENS. TAKE YOUR PICK FROM $900 TO $1,450.

57 Vauxhall
VICTOR. (SUPER) HEATER. SIGNALS, ETC.
$1500

57 Karman Ghia
SPORTS COUPE. ONE-OWNER. SPOTLESS CONDITION.
$1895

CHOICE OF TWO
54 Pontiacs
AUTOMATICS. BOTH PREMIUM CARS.
$1195

50 Dodge
WILL STAND THE VERY CLOSEST SCRUTINY.
$550

58 Ford
CUSTOM "300" 2-DOOR. RADIO. TWO TONE. CONDITION AS NEW.
$2250

TRANSPORTATION SPECIALS

1951 Ford	$585
1950 Dodge 2-Dr.,	$550
1950 Ford	$350
1947 Chev	$275
1947 Chev 2-Dr.,	$225
1942 Ford	$75
1940 Plymouth	$95
1936 Plymouth	$50

ALL CARS WINTERIZED FOR YOUR PROTECTION

PLIMLEY'S
"Where Courtesy and Service Is Our Business"
1010 YATES EV 2-9121

100 CARS FOR SALE

PLIMLEY AT 1010 YATES

COME AND INSPECT Our Selection of A-40 Demonstrators.

Low mileage, excellent warranty. Priced to sell for the low price of $1595

59 Morris Minor
ONE OWNER. LOW MILEAGE. RADIO, ETC.
$1495

58 Austin A-55
BLUE. BLUE INTERIOR. AN AUSTIN AT ITS BEST.
$1700

60 Alvis
AUTOMATIC TRANSMISSION. THE LAST WORD IN QUALITY.
$7950

56 Zephyr Sedan
6-CYL. HEATER. SIGNAL. SPOTLESSLY CLEAN.
$1370

55 Consul Sedan
4-CYL., ECONOMY PLUS COMFORT AND HANDLING EASE YOURS FOR
$1250

54 Austin
SOMERSET. CHOICE OF TWO PREMIUM CARS. GIVE THESE ANY TEST.
$845

57 Studebaker
CHAMPION WITH OVERDRIVE. TWO-TONE IMMACULATE CONDITION. COMPLETE SERVICE RECORD AVAILABLE.
$1695

50 Oldsmobile
AUTOMATIC. RADIO. NEEDS A LITTLE BODYWORK. ASKING
$500

52 Chevrolet
IF THIS IS TAKEN BEFORE BEING RECONDITIONED.
$500

51 Nash
STATESMAN. COMFORT PAR EXCELLENCE. UNRIVALLED ECONOMY. A STEAL AT
$600

51 Ford
CUSTOM. EXCELLENT TIRES AND MECHANICAL CONDITION.
$400

50 Pontiac
A MISERABLE LOOKING MACHINE, BUT WHO CARES IT WILL GO ANY PLACE. FOR
$120

50 Vanguard
SEDAN. VERY CLEAN. PREMIUM
$400

56 Volkswagen
PANEL. SIDE AND REAR LOADING. VERY CLEAN 100% RELIABLE.
$1295

ALL CARS WINTERIZED FOR YOUR PROTECTION

PLIMLEY'S
"Where Courtesy and Service Is Our Business"
1010 YATES EV 2-9121

100 CARS FOR SALE

R-E-G-A-L MOTORS

Are You Looking for A Better Class of Used Cars!!

SEE OUR BIG SELECTION
HARDTOPS
SEDANS
SPORT CARS

58 PONTIAC
TUDOR HARDTOP. LOADED WITH ACCESSORIES. JET BLACK.
$2795

58 FAIRLANE
FORDOR SEDAN. HEATER. DEFROSTERS. TURN SIGNALS.
$2350

57 FAIRLANE
"500", TRITONE, WHITE AND BLUE. AUTOMATIC. RADIO. REAR SPEAKER.
$2395

57 FORD
FORDOR SEDAN (6 CYLINDER). HEATER. DEFROSTER. TURN SIGNALS.
$1795

x x x x x x x x x x x

56 DODGE
FORDOR SEDAN. TUTONE WHITE AND RED. AUTOMATIC.
$1595

55 FORD
FORDOR SEDAN. NEW WHITE WALL TIRES. HEATER. DEFROSTER.
$1495

54 FORD
AUTOMATIC; HEATER. DEFROSTERS. LOW MILEAGE. VERY CLEAN.
$1195

53 CHEVROLET
BEL AIR FORDOR SEDAN. RADIO. HEATER. TURN SIGNALS.
$975

x x x x x x x x x x x

SMALL CARS

56 HILLMAN
FORDOR SEDAN. VERY CLEAN. LOW MILEAGE.
$1395

57 ZEPHYR
FORDOR SEDAN. IN PERFECT CONDITION.
$1795

59 VOLKSWAGEN
MICRO-BUS. ONE OWNER. LOW MILEAGE.
$2450

56 VAUXHALL
CRESTA; RADIO. SIDE-VIEW MIRRORS.
$1550

55 PREFECT
TUDOR. HEATER. DEFROSTER.
$795

51 PREFECT
FORDOR. RELIABLE TRANSPORTATION.
$295

53 TRIUMPH
AN ECONOMY CAR AT AN ECONOMY PRICE.
$325

x x x x x x x x x x x

All Cars Are Winterized
No Payment Till 1960
Only 10% Down On Approved Credit

x x x x x x x x x x x

SPORTS CARS

58 AUSTIN
HEALEY HARDTOP. OVERDRIVE. SIDE MIRRORS. REAR ANTENNAS.
$2995

57 AUSTIN
HEALEY. TOP CONDITION.
$2495

55 TR 2
NEW PAINT. VERY ATTRACTIVE.
$1495

x x x x x x x x x x x

Transportation SPECIALS

47 Mercury	$195
47 Chrysler	$195
50 Dodge Cpe.	$225
50 Dodge Sedn,	$250

x x x x x x x x x x x

"Remember"
You can trade up or down, or we will buy your car outright.

REGAL MOTORS LTD.
847 Yates Open 9-9
EV 2-7411

100 CARS FOR SALE

SPEEDWAY MOTORS

Volkswagen Trades

TODAY'S SPECIAL
55 Volkswagen
De Luxe Micro bus in perfect condition. Hurry on this at
$1495

x x x

SPORTS CARS

52 MG TD. New top, new paint ..$1095
57 Karmann-Ghia. Radio, tutone $1995

x x x

53 Hillman Sedan $495
49 Austin 'A-40' Sedan $295
53 Austin 'Somerset' Sedan $595
53 Austin Convertible $550
58 Vauxhall 'Victor' Sedan $1595
56 Vauxhall 'Velox' Sedan $1195

x x x

55 Plymouth Plaza. 2-door, low mileage, whitewalls. Tops $1095
50 Dodge Club Coupe $495
50 Dodge 'De Luxe' Sedan $450
51 Meteor Sedan $495
51 Meteor Tudor Sedan $495
52 Ford Tudor Sedan $495

x x x

TRUCKS

58 Thames '800' Panel $1695
57 Volkswagen ½-Ton Panel $1595
55 Volkswagen Window Van $1095
48 Ford ½-Ton Pickup $295

x x x

SPEEDWAY MOTORS
YOUR Volkswagen DEALER
Open Evenings Till 9
951 Yates EV 5-2415

BRITISH MOTORS
DEALER AND SPECIALISTS FOR
MORRIS-M.G.
Riley - Wolseley

TRADES

58	MORRIS Oxford. One owner	$1650
59	VOLVO Sedan. Immaculate, radio, etc. One owner	$2395
55	ZEPHYR. A-1	$1195
51	HILLMAN Sedan	$350
54	VOLKSWAGEN	$795

BARGAINS

51 DODGE	$385
50 MG TD	$525
49 PONTIAC	$275
47 DODGE	$225

2643 Douglas EV 5-1563
Eves., Trevor Woodruff, EV 4-2880

1949 MERCURY 2-DOOR, MOTOR dis-assembled, ready for overhauling, radio, heater, spotlight, good body and tires. $200 or best offer. EV 5-5906.

SPECIAL '52 AUSTIN SEDAN SOMerset, in excellent cond. EV 5-4906.

100 CARS FOR SALE

EMPRESS MOTORS

WEEKEND SPECIALS

50	FORD Coupe. Green	$295
47	OLDS Sedanette. Automatic, radio. Green	$295
49	DODGE Sedan. Green	$435
49	CHEV Sedan. Blue	$395
50	FORD Coupe. Red and ivory	$395
46	CADILLAC Sedan. Automatic, radio, green	$595
50	METEOR Sedan. Radio, blue	$395
49	OLDS Sedan. Blue	$450
47	BUICK Sedanette. Radio, green	$175
50	DODGE Sedan. Green	$475
52	PONTIAC Sedan. Automatic, radio, blue	$650
53	CHEV Sedan. Blue	$795
53	PONTIAC De luxe Sedan. Automatic. Green	$995
49	MERCURY Coupe. Black	$395
50	VANGUARD Sedan. Beige	$150
54	AUSTIN Sedan. Beige	$695
51	PLYMOUTH Sedan. Green	$595

Good Selection Late Models Top Condition

57	HILLMAN Sedan. Only 6,000 miles	$1295
57	PONTIAC Sedan. Automatic, black	$1695
57	PONTIAC Sedan. Power steering. Yellow	$1795
56	FORD Fairlane Coupe. Automatic, radio	$1695
58	PLYMOUTH Sedan. White-wall tires. Blue	$1995
55	CHEV Sedan. Black	$1295
55	METEOR Rideau Sedan. Automatic, radio. Blue	$1495
55	BUICK Special Sedan. Dynaflow. Radio. Blue	$1445
55	PONTIAC De luxe Sedan. Automatic. Blue	$1495
56	METEOR Rideau 500. Automatic, radio, power steering	$1695
57	DODGE 2-Door. Automatic, Radio. Blue	$1695
58	VAUXHALL Super Victor. Beige	$1595

TRADE NOW
and Save the expense of repairs to the old car. No time payments till next year

55	BUICK Riviera Hardtop. Dynaflow, radio. Heater. Green	$1795
56	BUICK Roadmaster Four-Door Hardtop. Dynaflow, radio, power steering, power brakes, power seat, power windows. A one-owner Victoria car finished in coral and black	$2495
58	BUICK 2-Door Sedan. Dynaflow, radio, heater, white wall tires, blue and ivory. Sold and serviced by Empress Motors. Only	$2895
58	BUICK Special Sedan. Dynaflow, radio, heater, power steering, power brakes. Dove grey. Driven only 13,000 miles by local business executive	$3195
56	DODGE Royal Sedan. Automatic, power steering, heater. Medium blue finish. A one-owner Victoria car in top condition	$2195
56	CHEV Bel Air 4-Door V8 Hardtop. Automatic, radio, heater. Finished in dusk rose and Indian ivory. This popular model has smartly trimmed interior	$2074

TRUCKS

54	GMC 470 Tractor with new motor, 24-foot flat deck tractor	$3350
52	FORD ½-Ton Panel, top condition	$495
53	FORD ½-Ton Pickup, blue	$650
54	FORD ½-Ton Pickup, light blue	$895
47	FARGO ¾-Ton Flatdeck	$295

Don't Delay Call Today and take a drive in one of these quality cars. Trade Now and Save.

EMPRESS MOTORS
Fort at Quadra
Thru to View
PHONE EV 2-7121

K-M MOTORS
950 Yates
THE NEW '60 LARK
NOW AVAILABLE
TRADES

59 Chev ½-ton	$2199
58 Chev Sedan	$1999
57 Chrysler Cpe,	$2899
52 Stude Sedan	$599
49 Olds Sedan	$299
57 Hillman Sdn.	$1299
59 Austin A-40,	$1599
57 Ford Sedan	$1699
55 Buick Sedan,	$1699
55 Rambler 2-Dr.	$1199
56 Buick H.T.	$1999
52 Stude Coach,	$499
51 Nash Sedan	$599

Open Nights EV 2-5822

SACRIFICE
1953 Pontiac 4-door, lovely condition, has extras. A genuine bargain for someone as owner is leaving B.C. and absolutely must sell this weekend. Asking $600, but any offer will be considered and financing arranged if required. EV 4-4872.

100 CARS FOR SALE

MORRISON

TERRIFIC! AMAZING! OUTSTANDING! REAL VALUES!

49 HILLMAN Sedan, grey ... $295
50 MORRIS Convertible, green, heater ... $295
53 VAUXHALL Sedan, white, heater ... $645
54 AUSTIN Sedan, grey, with heater ... $745

BIG BONUS TRADES
EASY TERMS
On the Low Dollar Difference

52 FORD Sedan, grey, heater ... $645
52 CHEVROLET 2-Door, blue, heater ... $695
52 METEOR Sedan, tan, with heater ... $675
52 CHEVROLET De Luxe Sedan, heater ... $695
53 FORD Sedan, green, automatic transmission, heater ... $875
53 CHEVROLET Sedan, heater ... $875
53 FORD Coupe, grey, heater ... $895
53 CHEVROLET Bel Air Sedan, green, radio, heater ... $995

Easy GMAC Terms
No Monthly Payments Until Mid-January

55 MONARCH Sedan, blue, radio and heater ... $1,395
56 FORD Sedan, heater ... $1,495
57 PLYMOUTH Sedan, heater ... $1,495
56 CHEVROLET Sedan, blue, heater ... $1,495
55 CHEVROLET Bel Air Sedan, black, Powerglide, radio and heater ... $1,595
57 FORD Sedan, heater ... $1,595
56 PONTIAC Sedan, grey, automatic transmission, heater ... $1,695
56 CHEVROLET Sedan, green, Powerglide, heater ... $1,795

MANY BUYER'S PRIVILEGES INCLUDING 30-DAY EXCHANGE

56 BUICK Hardtop Sedan, green, Dynaflow, power steering, radio and heater ... $2,195
57 CHEVROLET De Luxe Sedan, Powerglide, power steering, heater ... $2,195
56 BUICK Roadmaster Hardtop Coupe, yellow, Dynaflow, power steering, power brakes, radio and heater ... $2,373
59 CHEVROLET Bel Air Sedan, coral, radio and heater ... $2,545
59 CHEVROLET 2-Door, tan, heater ... $2,435
59 CHEVROLET Sedan, radio and heater ... $2,444

USED TRUCKS

55 CHEVROLET ½-ton Pickup. Heater ... $145
53 CHEVROLET Sedan Delivery, grey. Radio, heater ... $495
56 CHEVROLET ½-ton Panel. Heater ... $1,095
55 G.M.C. ½ton Pickup. Green, heater ... $1,095
56 INTERNATIONAL ½-ton Pickup. Blue, heater ... $1,175
55 G.M.C. ½-ton Pickup. Heater ... $1,195
57 FARGO Panel. Brown. Heater ... $1,295
56 HAYES Dump. Yellow. Heater ... $1,395

MORRISON
Chevrolet - Oldsmobile Ltd.
940 Yates EV 3-1108

The Home of Top Condition Clean Cars

57 PLYMOUTH Belvedere Hardtop. Radio, heater, automatic trans., power steering, power brakes. Immaculate condition throughout ... $2395
57 FORD Fairlane "500" 4-Door Hardtop. R. H. A/T. PS. PB. 14,000 miles. A sporty red and white ... $2595

SEDANS

56 METEOR Sedan. R. H. 2-tone blue and white. Low mileage ... $1595
54 CHEV Sedan. Tinted glass, heater. Almost showroom condition ... $1095
51 MERCURY Sedan. Overdrive. Good motor. Clean inside and out ... $495

MANY OTHERS TO CHOOSE FROM

ART BROWNE MOTORS
QUADRA AT JOHNSON
EV 5-3512

MOONEY & SONS
USED CARS AND TRUCKS

57 DODGE Sedan ... $2300
56 FORD Tudor ... $1695
53 CHEV Sedan ... $850
53 PLYMOUTH Sedan ... $800
53 AUSTIN Sedan ... $695
50 STUDEBAKER Sedan ... $299
49 CHEVROLET Coach ... $395
49 STUDEBAKER 2-Dr. Sedan ... $225
48 CHEVROLET Aero Sedan ... $185

TRUCKS

57 INTERNATIONAL Pickup ... $1850
49 MERCURY 3-Ton Dump ... $850
1 Glendale House Trailer ... $1050

DEALER FOR NSU PRINZ WILLYS JEEP
938 Fort Thru to 937 View
Phone EV 3-4177

'48 PONTIAC TUDOR, GOOD ENgine, tires and heater. $300 or nearest offer. EV 3-6397.

1951 VANGUARD SEDAN WITH reconditioned engine. New battery, tires. $375. EV 4-3878.

'39 FORD, GOOD SHAPE, CUStomized. Must sell by Sunday. GR 8-2227.

1951 CHEV SEDAN, GOOD CONDItion. EV 2-7564 eves.

100 CARS FOR SALE

VICTORIA DODGE-DE SOTO

STILL A SELECTION OF NEW 1959 And Low Mileage CARS and WAGONS

"Dependable Used Cars"

"The Most Thoroughly Reconditioned Used Cars in Victoria"

58 BUICK Special Sedan, R. H. AT. PB, 14,000 miles ... $2,899
58 METEOR Sedan, H. AT. tutone ... $2,4??
57 CHRYSLER Windsor Sedan, H. AT. PB ... $2,499
57 FORD Sedan, R. H. tutone ... $1,799
57 DODGE Regent V-8 Sedan, H. AT. tutone ... $1,949
57 PLYMOUTH Belvedere V-8 Sedan, R. H. AT. tutone ... $2,199
57 DODGE Regent "6" Sedan, H. AT. tutone ... $1,799
56 DODGE REGENT "6" SEDAN, H. w/walls ... $1,499
56 FORD Custom V-8 Sedan, H. new paint ... $1,299
55 PLYMOUTH Savoy "6" Sedan, H. AT. tutone ... $1,499
54 FORD Custom Sedan, H. new paint ... $999
54 PLYMOUTH Belvedere Sedan, H. immaculate ... $1,199
54 METEOR Custom 2-Door, H ... $999
53 PLYMOUTH Sedan, R. H ... $799
53 FORD Custom Sedan, heater, tutone ... $899
53 NASH Sedan, H. pulmanized ... $849

IMPORT CARS

58 TR 3 Sports Convertible, heater, 14,000 miles ... $2,099
57 TR 3, with hard and soft top, H. tutone, red and white ... $1,999
56 HILLMAN, Californian hardtop, heater, tutone ... $1,099
54 ZEPHYR Sedan, heater ... $899
54 CONSUL Sedan, heater ... $799

HARDTOPS

59 MERCURY 2-Door Hardtop, radio, heater, full power ... $3,499
58 FORD Fairlane "500" 2-Door Hardtop, conditionair, tutone, dual range automatic ... $2,649
57 DODGE Royal 2-Door Hardtop, radio, automatic, tutone ... $2,599
57 PLYMOUTH "6" Savoy 2-Door Hardtop, radio, automatic, tutone ... $1,999
56 DODGE Royal 2-Door Hardtop, radio, automatic, full power ... $2,099
56 DODGE Regent "6" 2-Door Hardtop, heater, automatic, tutone ... $1,699
55 PLYMOUTH Savoy "6" 2-Door Hardtop, radio, heater, tutone ... $1,449

TRANSPORTATION SPECIALS

53 DODGE 2-Door, heater ... $599
51 PLYMOUTH Convertible, H ... $699
50 METEOR Custom Sedan, H ... $549
50 PONTIAC Club Coupe, H ... $499
49 KAISER Sedan, H ... $399
49 CHEV Sedan, H ... $199
49 DODGE Sedan, R. H ... $499
47 OLDS "6" Sedan, R. H. automatic ... $199
47 MERCURY Coupe, R. H ... $249

STATION WAGONS

58 METEOR 9-Pass. Stn Wgn, R. H. AT. PB, PS ... $2,999
57 DE SOTO Fireflite 9-Pass. Stn Wgn. AT, power equipped ... $3,499
57 FORD ranch wagon 2-Door, R. H ... $1,999
55 FORD Country Squire, full power-equipped, R. H ... $1,999
56 BORGWARD Station Wagon, heater ... $1,999

TRUCKS

58 VOLKSWAGEN 9-Pass Micro Bus ... $1,999
54 PONTIAC Sedan Delivery, radio, heater, side windows ... $999
54 FARGO ½-Ton, heater, new paint ... $799
52 MORRIS Van ... $299
52 MERCURY 2½-Ton Cab and Chassis, with "Tag-Along" $1,499
5-YARD STEEL BOX with 7" hoist, cab protector, original cost, $1,800, now ... $750

NO TIME PAYMENTS UNTIL NEXT YEAR
6-MONTH WARRANTY
30-DAY EXCHANGE

1061 YATES
EV 4-7197

ARE YOU TIRED OF BEING PUSHED AROUND? IF SO

See the New 'HANSA 1100'
Front Wheel Drive

The new Hansa has many outstanding features such as unitized body construction.
5-Pass. Roominess
4 cylinder, twin opposed motor.
Front Wheel Drive
4 speed synchromesh trans.
Water-Cooled Motor 46-64 H.P.
Efficient hot-water heater
Dual Defrosters
Electric windshield wipers
Large Luggage Space
Economy up to 40 MPG
Tubeless Tires
Cruising speed 70 MPH
4 models to choose from including a commercial van with 200 cu ft loading space.
Priced as low as ... $2295

The New 1960 HANSA '1100' will convince you. See our display at

QUADRA AUTO SALES

WEEKEND SPECIALS

58 Olds Hdtp, excellent ... $3,295
58 Plymouth Belvedere ... $2,195
56 Ford Ranch Wagon, one owner, low mileage ... $1,895
59 Meteor Montcalm, loaded $3,995
54 Chev Bel Air, A-T, PS ... $1,295
55 Belvedere Hardtop, A-T $1,395
52 Sedan Delivery ... $595
56 De Luxe Sunroof VW, R. H ... $1,345
56 Custom Volkswagen ... $1,095
51 Henry J ... $395
54 Meteor Niagara, excellent ... $1,195
53 Austin Somerset ... $595
51 Nash Statesman, tops ... $695
51 Ford, automatic ... $695
47 Pontiac ... $195
51 Rover Sedan ... $695

No Down On Credit Approval
Up To 36 Months To Pay
837 Yates Street EV 2-9837

CRABB'S CAR CENTRE
See Yesterday's Paper
Cars Sold For Less
655 Gorge Rd at David EV 4-2166

SEE US—GOOD USED CARS
SAUNDERS & HITCHMAN
2040 Cadboro Bay Rd. EV 3-4804

NOTHING DOWN, $36 MONTHLY. '48 MERCURY, $295. ART'S CARS. BURNSIDE AT HARRIET.

'53 DE LUXE CHEV 2-DOOR; 1 owner, top shape; $850. GR 5-1696.

100 CARS FOR SALE

1960 PEUGEOT
EIGHT PASSENGER FAMILY STATION WAGONS
ONLY $2897
Fully Equipped.

TRADES

56 RAMBLER Station Wagon, tutone, automatic transmission, power brakes ... $1995
58 FORD Fairlane Tudor Sedan ... $2195
57 FORD Fairlane, Automatic ... $1995
57 PLYMOUTH radio, 1 owner ... $1795
55 DODGE Regent, automatic, tutone ... $1395
50 METEOR Sedan, Custom radio ... $395
49 METEOR Tudor, Runs well ... $325
47 OLDSMOBILE, Custom radio ... $275

NO DOWN PAYMENT
(ON APPROVED CREDIT)

59 SINGER Gazelle Convertible, Only 1,200 miles ... $2295
59 RENAULT Dauphine, Only 2,700 miles ... $1595
58 TR3 Sportscar, red and black ... $2095
57 KARMANN GHIA Coupe ... $1995
52 HILLMAN Minx, Family Sedan ... $495
50 AUSTIN A40, Very clean ... $375
50 HILLMAN Minx, Runs well ... $295
48 PREFECT Drive away ... $75

TRUCKS

40 DODGE ½-Ton Pickup ... $150
54 FORD Sedan Delivery ... $895

ENSIGN MOTORS
Borgward Lloydwagen Peugeot
SALES SERVICE PARTS
2017 QUADRA ST.
OPPOSITE CURLING RINK
OPEN EVES. PHONE EV 5-5612

M-E-R-L-I-N MOTORS
USED CAR CENTRE

TRADE UP
TRADE DOWN
SELL OUTRIGHT

65 CARS TO CHOOSE FROM

SEE
Bernie Nicholls
Andy Westwick
Clarence Foot

SAFE BUY USED CARS

MERLIN MOTORS
1116 YATES
EV 2-2241
(above Cook)

COME SEE ALBERT OR LES AT OLYMPIC MOTORS
For a Good Used Car

57 Chrysler ... $3495
59 Fairlane 500 ... $3595
59 Ford Custom, $2895
55 Pontiac V-8, $1395
57 Buick ... $1795
(Needs some work)
54 Meteor Sedan, new motor ... $995
47 Nash Tudor ... $245
Good transportation, small "6", radio and heater.

ALBERT HOWARD and LES HALLING
Sole Owners
1030 Yates EV 6-1023

40 DODGE Sedan. All new tires, body, motor, and running gear excellent ... $225
(Or nearest cash offer)
48 CHEV Panel. Has had $300 spent on complete overhaul. Ideal for small business ... $395
48 CHEV Sedan Delivery. Motor and running gear good ... $245
(Or near offer)

Atlas Service Station
324 Cook, buy 'n' sell. EV 3-8514

For Quick Returns
LUNN'S CAR AUCTIONS
926 FORT ST.
Phone for particulars EV 5-5422

1955 OLDSMOBILE "98" — AUTOmatic transmission, radio, two-tone, A-1 condition. Will consider trade. Easy terms. $1,595. Phone EV 2-2646.

1957 VOLKSWAGEN WINDOW van. Fitted for camping. New motor and tires. In A-1 condition throughout. $1,700. Phone Sidney GR 5-2464.

NO DOWN PAYMENT
LOW LOW PRICES
ART'S CAR SALES
Burnside at Harriet EV 3-8302

PONTIAC 1952, GOOD CONDITION. Leaving country, must sell. EV 6-1606.

1951 METEOR SEDAN, AIR-CONditioner, heater, good condition. $325. EV 5-6062.

1957 CHEV. 4-DOOR STATION wagon, automatic drive, power steering, radio and heater. EV 4-3107

NOTHING DOWN, $36 MONTHLY. '51 MONARCH, $295. ART'S CARS. BURNSIDE AT HARRIET.

'51 PONTIAC, '48 DODGE, 13-FOOT boat trailer, metal box trailer. Open to offers. 534 David. EV 2-9879.

100 CARS FOR SALE

ENGLISH CAR CENTRE

YOUR BRITISH FORD DEALER

The Completely New ANGLIA 105E IS HERE — COME IN AND TRY THE WORLD'S MOST EXCITING LIGHT CAR

If you are interested in a good used car here is the best selection in town.

58 FORD 2-Door ... $2045
57 CHEVROLET 2-Door ... $1895
54 ZODIAC Sedan ... $1395
57 VOLKSWAGEN De luxe ... $1345
56 VOLKSWAGEN ... $1295
55 VAUXHALL Velox "6" Cylinder ... $1295
56 AUSTIN A-50 ... $1295
55 ZEPHYR ... $1195
53 BUICK Special Sedan, A/T ... $1095
55 CONSUL Sedan ... $1095
54 AUSTIN A-40 ... $1045
53 ZEPHYR Sedan ... $995
53 STUDEBAKER Champion ... $895
53 CONSUL Tudor ... $845
51 AUSTIN A-40 ... $395
50 CHEV. Sedan ... $395
50 MORRIS Oxford ... $295

TRUCKS

49 FORD ½-Ton Pickup ... $395
54 DODGE ½-Ton Panel ... $895
53 CHEV ½-ton Pickup ... $1145
55 CHEVROLET ½-Ton Pickup ... $1145
58 VOLKSWAGEN Window Van, beautiful condition, low mileage $1895

OPEN EVENINGS TILL 9 P.M.

Contact One of Our Sales Staff

Hugh Beck	Res EV 2-3202
Stew Cumberland	Res GR 9-3758
Howie Shaw	Res EV 5-8635
Earl Warholm	Res EV 5-6934
Norm Ware	Res EV 4-1412

English Car Centre
Yates at Cook EV 5-2431

HORWOOD BROTHERS
VOLVO - MORRIS - MGA - RILEY
827 Pandora Avenue EV 3-6113

M.G.A. "1600"
Features:
—Larger Engine
—Disk Brakes
—Tonneau Cover
—New Side Curtains
—Adjustable Steering
STANDARD Equipment for 1960

1959 Volkswagen, sunshine top, 6,000 miles ... $1,825
1956 Morris Oxford Station Wagon ... $1,495
1956 Volkswagen, radio ... $1,195
1956 Vauxhall, one owner ... $1,395
1956 Monarch Convertible, new motor ... $2,595
1956 Studebaker Sedan, one owner ... $1,395
1954 Dodge, A-T, radio ... $1,095
1954 Austin A-40 ... $545
1953 Ford 2-Door ... $795
1953 Studebaker, new motor, radio ... $795
1955 Austin A-50, radio ... $1,195
1951 Austin A-40 ... $395
1951 Studebaker, very clean ... $675
1949 Pontiac 4-Door ... $225
1950 Pontiac Sedan ... $345
1950 Hudson ... $295
1948 Pontiac 2-Door ... $395
1946 Dodge ... $325
1946 Pontiac 2-Door ... $195
1946 Pontiac Sedan ... $125
1941 Chrysler ... $95

FOR Best Quality — Lowest Prices IT'S HORWOOD BROTHERS

TOP VALUES

52 AUSTIN A40 Somerset Sedan. Very good value for the low price of ... $345
52 PREFECT Sedan. Another value-packed bargain ... $165
2 48 PLYMOUTH Sedans. Here is low cost dependable transportation. Each ... $195
41 AUSTIN '10', very good for the month ... $85
49 THAMES Panel, very handy unit ... $95

MASTERS MOTORS
815 View Street Phone EV 3-3541

MAYNARD'S CAR AUCTION
Guar. Results or No Comm.
730 JOHNSON EV 4-1621

'59 AUSTIN A-55, manumatic, 4,500 miles, as new. Leaving city, must sell soon. Very low down payment. EV 4-3578.

FOR SALE, 1957 PLYMOUTH Savoy V-8 standard. Take over payments ($900) and $500 down. 28,000 miles. EV 3-2069.

58 VAUXHALL VELOX, AS NEW, only 8,000 miles. Heater, defroster, signals. Call Sam Armour GR 9-4291 or Plimley EV2-9121.

SELLING YOUR CAR?
See Ensign Motors
For Cash
2017 Quadra EV 5-5612

1957 TR-3
Must be sold. Immaculate condition. Price $1,675. Ph. EV 4-9069, GR 4-2134.

100 CARS FOR SALE

OLSON MOTORS

New and Used $$ CARS $$
C-A-R-N-I-V-A-L OF VALUES

Every 1959 New and Every Used Car in Our Stock Priced below market to sell. All Certified Used Cars carry Olson one-year Guarantee in writing.

Value Stoppers
15% Down Payment

58 CHEVROLET 4-Door Biscayne, low mileage, only $345 down ... $2299
58 PLYMOUTH 4-Door Suburban, economy 6, exceptionally clean car, only $405 down ... $2699
58 VANGUARD 4-Door Station Wagon, radio and heater, 5,000 miles, only $315 down ... $2099
58 VAUXHALL Victor, radio and heater. A real beauty. Only $247 down ... $1649
57 METEOR Ranchwagon, 6 cyl., A-1 condition, only $345 down ... $2299
56 METEOR Sedan, two-tone blue, only $232 down ... $1549
56 MERCURY 2-Door Hardtop, two-tone, radio and heater, only $232 down ... $1549
55 METEOR Rideau Town Sedan, automatic, radio and heater, only $210 down ... $1399

SPECIAL
Low Priced Values

55 PLYMOUTH Club Coupe, a real bargain, only $187 down ... $1249
55 PLYMOUTH 2-Door Sedan, good condition, only $180 down ... $1199
54 STUDEBAKER Ranchwagon, radio, heater and overdrive, very clean, only $202 down ... $1349
53 DODGE Mayfair Hardtop, immaculate, radio and heater, only $135 down ... $897
53 FORD Sedan, automatic transmission, radio and heater, a steal at this price, only $105 down ... $697
52 BUICK Sedan, radio, heater, automatic, only $135 down ... $897
51 VANGUARD Station Wagon, radio, heater, only $75 down ... $497
50 MERCURY Sedan, can't beat this price, only $75 down ... $497
50 PONTIAC Sedan, radio and heater, only $66 down ... $447
49 FORD Tudor, radio, heater, runs good, only $60 down ... $397

Commercial VALUE BUYS

56 INTERNATIONAL Pickup, canopy, top shape, only $202 down ... $1347
57 FARGO ½-Ton, auto trans, only $240 down ... $1599
51 MORRIS Panel, a real handy unit, only $45 down ... $297

OLSON MOTORS
Ford, Monarch, Falcon Ford Trucks
Wide Open 9.30 p.m.
1036 Yates EV 4-1147

DOMINION MOTORS LTD.

1960 NEW LARKS!

THE ONLY COMPACT CAR With a Roomy 4-Dr. STATION WAGON 6 or 8 Passenger

Studebaker - Packard
ARENA WAY
OPPOSITE B.C. ELECTRIC

SPECIAL
50 JEEP, 4-wheel drive, front to free-wheel. Winch and cable. Good shape ... $895

TRADE-INS
5? FORD Sedan. Clean, radio $1,395
57 STUDEBAKER Champion Sedan. Automatic, radio, etc. ... $1,095
56 CONSUL 4-Door ... $1,295
56 AUSTIN A-40, radio ... $395
52 HILLMAN Convertible. Excellent shape, radio ... $645
49 AUSTIN Sedan, very clean ... $295
52 DODGE Sedan ... $1,195
51 PACKARD. Automatic ... $695
47 DODGE 7-Passenger. Excellent mechanical condition, very clean ... $595
48 DODGE Sedan ... $175
All in excellent running order.

SALES & SERVICE
Blanshard and Cormorant
Phone EV 5-5612 or EV 5-6132

1956 CHRYSLER WINDSOR HARDtop. Immaculate condition, radio, heater, power brakes and steering, automatic. Sacrifice at $2,195 or will take trade. EV 5-3028.

SELLING YOUR CAR?
See Ensign Motors
For Cash
20?? Quadra St. EV 5-5612

1956 METROPOLITAN HARDtop, 2-tone, low mileage, new tires. Will take trade and can arrange financing. EV 3-6943.

NOTHING DOWN, $45 MONTHLY. '52 NASH RAMBLER, $645. ART'S CARS. BURNSIDE AT HARRIET.

'51 AUSTIN A-30. REASONABLE. EV 4-3972.

100 CARS FOR SALE

NATIONAL MOTORS

TRY US
BEST BUYS FOR LESS

1958 FORD 300 4-Door. Radio, heater, automatic, 6-cyl. Only ... $2495
1959 DKW 2-Door Hardtop. Save! $2250
1958 EDSEL 2-Door Hardtop. Radio, heater, automatic, power brakes, steering. Save! ... $2795
1958 CHEV 2-Door. Radio, heater, 6-cylinder. Save! ... $2295
1955 CHEV Sedan. Radio, heater. Only ... $1295

30-Day Exchange
Winterized Cars

1958 FORD 4-Door Sedan. Radio, heater. Save! ... $2195
1957 PLYMOUTH Sedan. Radio, heater, A 1. Save! ... $1695
1956 DE SOTO Fire Flyte Sedan. Radio, heater, automatic, full power, A 1. Save! ... $1995
1956 METEOR Sedan V-8. Radio, heater. Save! ... $1650

No Payments Till Mid Jan
10% Down on Approved Credit
Free Life Insurance

1956 LINCOLN 2-Door Hardtop Premier. Full power. Radio, heater, automatic power seat and windows. New car condition. Save $ at ... $3695
1954 BUICK Special 4-Door. Radio, heater, automatic, A-1 $1395
1955 FORD Custom 4-Door. Air-cond. A 1. Save! ... $1395
1955 CHEV. Station Wagon. V-8. Radio, heater. Save! ... $1695

Imports

1958 TR III Sport Convertible, heater, A-1 ... $2195
1955 VANGUARD Sedan ... $895
1957 VOLKSWAGEN Tudor. Heater ... $1395
1957 KARMAN GHIA ... $1995
1958 ZODIAC. Radio, heater $2095

Trade Up Or Down

1954 CADILLAC Fleetwood Sedan. R. H, automatic, full power. Save! ... $2295
1954 STUDE Sedan. Heater ... $795
1953 MONARCH Sedan. Heater, automatic ... $945
1953 STUDE 2-Door. Radio, heater ... $645
1952 CHRYSLER Sedan. V-8. R. H, power steering ... $1095
1950 STUDEBAKER Sedan, H, overdrive ... $495

6,000-Mile Warranty

Truck Clearance Sale

1950 CHEV. Sedan Deck. Heater. Save! ... $495
1953 CHEV ½-Ton Panel. H and windows ... $795
1953 MERCURY ½-Ton PU. Heater, A/T. Save! ... $695
1957 THAMES ¼-Ton Ranch $695
1958 FORD ½-Ton PU. 8' box, 6 cyl ... $1,895
1958 DODGE ½-Ton PU. 8' box, 6 cyl ... $1,795
1959 FORD Sedan Del., 6-cyl. R. H ... $2495

Open Evenings
848 YATES EV 4-8174

'57 VOLKSWAGEN KARMANN-GHIA sports car. 2 tone, low mileage. A real buy for economy and styling. Trade and terms arranged. Phone Mr. Cleland, EV 3-1443 or EV 4-8174.

SNAP—1958 ONE OWNER VOLKSwagen, de luxe, radio, heater booster, undercoating, leather upholstery, etc. $1,475 or offers. EV 3-2034.

MUST SELL—A-1 CONDITION, '54 Ford Tudor, radio, heater, turn signals, new paint, etc., $795. Will take trade or finance. GR 8-2005.

1956 FORD TUDOR, 6 CYLINDER, heater, economical car in excellent condition. One owner. GR 9-5096. Can be financed.

1954 MERCURY, LOW MILEAGE, automatic power brakes, A-1. Will consider trade. Phone EV 2-1480 after 6.

NOTHING DOWN, $64 MONTHLY. '55 FORD, AUTOMATIC, $1,185. ART'S CARS, BURNSIDE AT HARRIET.

1951—MERC SEDAN, R AND H, turn signals; good condition; $500 or near offer. EV 3-2813 between 5 p.m.-7 p.m. or Sat 8 a.m.-10 a.m.

'58 EDSEL HARDTOP, POWER steering, automatic, radio and safety dash. Owner driven, 14,000 miles. EV 5-2530.

1946 HILLMAN SEDAN, GOOD RUNning order. Complete with heater and anti-freeze. Best offer over $75. GR 7-2356.

MUST SELL! 1951 VAUXHALL 6, clean and reliable. $395 or best offer. EV 4-1048, or 740 Monterey.

1955 VOLKSWAGEN WINDOW VAN, good condition. Used privately. Will accept trade. $1,095. GR 4-1629.

'47 MERCURY, BRAND NEW BATteries, fuel pump, starter. First $95. EV 5-8635 after 6 p.m.

LIKE NEW, 1957 CHEV. SEDAN, heater, One owner. Only 13,000 miles. EV 4-6941.

$750 CREDIT NOTE ON 1960 truck or car. Will sell for $550 cash. EV 5-6304.

1956 BUICK HARDTOP, A REAL beauty. Priced for quick sale. EV 5-1081 after 5.

'55 CADILLAC COUPE DE VILLE, gold and white. Best offer. A-1 shape. 1287 Holloway.

'39 MERCURY COUPE, 5-PASSENger. Must sell. Best offer. EV 3-6931.

1953 CHEVROLET DE LUXE. Phone EV 3-3168.

1956 A-90 AUSTIN, GOOD CONDItion. $1,250. EV 6-2654.

'47 MONARCH, RADIO, HEATER. Partially customized. $175. GR 7-6679.

1950 PREFECT, GOOD RUNNING order. EV 5-7407.

'50 PREFECT, GOOD CONDITION, $195. EV 2-7815, 1253 Esquimalt Rd.

ATLAS USED CARS
324 Cook, buy 'n' sell. EV 3-8514

BARGAIN! 1953 DODGE CORONET hydramatic, 31,000 miles. EV 2-1344.

CLEAN '56 PLYMOUTH SUBURban. $1,500. Dis. for cash. EV 4-4581.

1947 CHEVROLET. AS IS. $65. Phone EV 3-6867.

FOR RESULTS
USE CLASSIFIED ADS.

100 CARS FOR SALE

JAMESON MOTORS LTD.

54 DODGE Regent Sedan. Automatic. One owner ... $1095
51 AUSTIN Countryman. Runs very well ... $295
54 HUDSON Jet. A real economy car. Sale price ... $595
53 PONTIAC De luxe Sedan. Very clean. Reduced to ... $895
55 RAMBLER 4-Door Station Wagon. A real buy at ... $1495
53 METEOR. Runs very well. Best buy in town ... $795
57 HILLMAN 4-Door Sedan. One owner. Special price ... $1195
55 HILLMAN 2-Door Station Wagon. Special price ... $395
56 DODGE De luxe Sedan. Radio, heater. Automatic ... $1495
59 RAMBLER 2-Door Station. Like new. Special price ... $2195
57 PLYMOUTH 2-Door Coupe. Automatic, radio, 12,000 miles ... $1795
54 AUSTIN Sedan. One owner. Like new. 20,000 miles ... $745
49 CHEV Sedan. Very clean. Radio, heater. A real buy ... $395
52 BUICK Sedan. One owner. Very clean. See this ... $895

Open Evenings, EV 4-8353
Walt Reid, EV 2-6374
Les Collier, EV 4-0261
Doug Bovington, EV 3-8178

106 TRUCKS

KENNING
Truck & Equipment Ltd.
GOVT. AT QUEENS EV 5-8778

USED TRUCKS

1959 International B-100 ½-Ton Pickup with Pow'r Lok and style-side box. This is a demonstrator and on the road only one month ... $2550
1959 International A-10 ¾-Ton Pickup with 8½-foot box ... $2350
1958 International A-100 ½-Ton Pickup with Pow'r Lok ... $1950
1957 Dodge K-8 Tandem with air brakes ... $6250
1955 Fargo with 18' Lumber Deck ... $3000
1955 Willys Jeep Panel—6 cylinder, 4-wheel drive ... $1550
1953 Mercury ¾-1-Ton Pickup ... $895
1953 Chevrolet Panel ... $650
1951 Chevrolet Station Wagon ... $495
1949 International KB-8, C. & C. ... $995

Contact Your Mercury Truck Specialist SID BENTLEY
For a Demonstration in the Fabulous
4-WHEEL DRIVE MERCURY
MERLIN MOTORS
Pandora at Quadra EV 2-2111

1948 2-TON (K.B. 5) FLAT DECK International. Can be seen at Cubbon Building Supplies Ltd., 1720 Cook St.

1949 JEEP TRUCK, WINCH, HEATer. Vic's Auto Body Repairs, 741 Pembroke.

1951 MERCURY ½-TON PICKUP, also KR10 International dump truck, 6-yd. box. GR 7-3226.

1948 CHEV PANEL TRUCK, $175 or nearest offer. EV 2-9724.

'50 DODGE, 2-TON, $325. GOOD condition, or trade. EV 5-3587.

1939 GMC 2½-TON, RUNS WELL. $50. EV 4-4871.

1947 MERCURY HALF-TON PICKup. 406 Treebank.

107 PARTS, TIRES and ACCESSORIES

Your Car's "Heart" is the "BATTERY"
For a strong, sure start every time get an "ACME"
6-VOLT EXCHANGE ... $10.00
12-VOLT EXCHANGE ... $16.50

FRANCIS BATTERY & TIRES LTD.
RETREADING SPECIALISTS
1412 Quadra Street EV 3-7032

CAR SEAT COVERS FOR FORD - CHEV - DODGE AND PLYMOUTH
GOOD QUALITY SARAN IN STOCK CHOICE OF COLORS
$17.95 — $22.95
D & D TIRE LTD.
Victoria and Duncan

LANGFORD AUTO WRECKERS
Cars Wanted
Old Island Highway GR 8-2869

VICTORIA TIRE LTD.
$1.00 DOWN — $1.00 A WEEK
The Island's Largest Tire Shop
Government at Herald EV 2-6184

WE SPECIALIZE IN FACTORY rebuilt parts and custom made seat covers. Sandy's Auto Parts. 1029 View. EV 5-4478.

ALL SIZES WINTER RETREADS available at Garth Sucker? ... Quadra. EV 3-0331.

4 21" TIRES, TUBES AND WHEELS for Model A, $12; trailer hitch for truck, $3. EV 4-4972.

CLARKE'S AUTO PARTS, 3201 Douglas. Used parts for cars and trucks. EV 3-8041

DAVID ST. AUTO WRECKERS EV 2-9879. 526 David Street.

ENGLISH CAR WRECKING
I.G.M. 420 Bay St. EV 6-1813.

FOUR 600 x 16 TIRES. DONE 500 miles. $13 each. EV 5-7846 after 6.

MOTOROLA CAR RADIO, SPEAKer and antenna, $25. EV 2-1115.

108 AUTO REPAIRS AND SERVICE

MOONEY'S FOR FENDER REpairs, auto paint spraying, tailor-made seat covers, frame straightening, wheel alignment. 937 View St. 938 Fort.

EXPERT BODY WORK, TUNE-UP, alignment and brake repairs. Victoria Dodge-De Soto Ltd. 1061 Yates. EV 4-7196.

FAST TOP QUALITY RADIATOR repairs, body work and painting at Morrison Chevrolet Oldsmobile Ltd., Yates at Quadra. EV 3-1108.

109 AUTO BODY WORK AND PAINTING

LOOK FIRST TO National Motors
Complete Paint and Body Work
800 BLOCK YATES EV 4-8174

110 AUTO FINANCING AND INSURANCE

Instalment Financing
Automobiles, commercial and office equipment, household appliances and furniture financed on monthly payment plan. Life insurance up to $1,500 on auto loans at no extra cost. Prompt service, generous terms.

Island Finances Limited
C. H. BOOTH, Mgr.
762 Fort St. Phone EV 4-6831

CAR BUYERS
Before you buy your new or late model used car, see us about our low-cost financing service, available for either dealer or private sales.
A. M. TAYLOR SPITTAL
831 FORT ST.

111 TRAILERS AND TRAILER CAMPS

HI LO TRAILER SALES LTD.
NEW AND USED, 10 FT. TO 55 FT. FURNISHED, UNFURNISHED, STRIPPED.
Trailer supplies, repair shop, travel units and portable contractor's office for rent.

PROPANE GAS
In stock and we serve on our sales lot 7 days a week. 20 lbs. $2.50, 100 lbs. for quantity users $8.50.
Corner Millstream Rd and Trans-Canada. GR 8-2514.

TRIANGLE TRAILER SALES LTD.
NEW STOCK
KIT STATELINER
NASHUA MARS
10' wides by various lengths
Now on display
7½ miles north on Highway 1
Phone GR 8-3921; res. EV 4-8436.

ROLLOHOME AND GREAT LAKES
Still your best buy in mobile living. A good range of models and sizes. See them at
Tote-Em Trailer Sales
7½ mi. north Victoria on Hiway 1
Phone GR 8-1041

TRAVEL TRAILERS
MOBILE HOMES
BUY, RENT OR LEASE
R. W. DAWSON LTD.
EV 2-5647 3117 Douglas St.

FOR SALE, 1958 36' CASA MANANA all modern with colored kitchen appliances and bathroom fixtures. Must sell, owner going to Scotland immediately. Hilton, Morrow Crest Auto Court, 340 Old Island Hwy.

FOR SALE, TRAVEL COACH BODY, aluminum exterior, plywood interior, insulated, toilet, 8-ft. model, over-cab storage, fits pick-up truck. Phone Duncan 1077L3 or 972 or write Victoria Press, Box 39.

TRAILERS BUILT TO ORDER.
Al's, 214 Dundas at Bay. EV 3-8233.

112 CARS AND TRUCKS WANTED

CASH FOR GOOD, CLEAN CARS
Regal Motors
847 YATES EV 2-7411

WILL PAY CASH FOR CLEAN CARS
Buy outright—trade up or down at
National Motors
819 Yates St.
Used Car Manager, EV 4-8174

SMALL CARS
Purchased for Cash or SOLD ON CONSIGNMENT
5%
TELMAC MOTORMARKET, 844 Fort

WE WILL PAY TOP PRICE FOR YOUR CAR!
A & A CARMART
2644 Quadra opp. Safeway. EV 6-2712

WANTED
49-57 clean cars and trucks. Immediate cash.
ENSIGN MOTORS
2017 Quadra St.

QUADRA AUTO SALES
Buy clean cars for cash.
837 Yates (opp. Atlas) EV 2-9837

SELLING? SEE ART'S CAR SALES, BURNSIDE AT HARRIET.

115 MOVING AND HAULING

YOU-DRIVE TRUCKS
Pickups, panels, 1 and 2-ton moving vans with ramp and rear doors, fridge dolly, flatdecks and dump trucks. Only personal driver's licence required.
AVIS RENTS ALL
Types of Cars and Trucks
800 Douglas Street EV 3-2131

116 HOTELS

PERMANENT ROOMS LOWEST RATES
Abundant hot water and heat. Telephone and elevator service. Fire resistant, few rooms available from $9 per week.
Royal Olympic Hotel
642 JOHNSON. PHONE EV 4-1187

GLENSHIEL HOTEL
A downtown residential hotel providing excellent meals, elevator and phone service. An ideal home for ... 606 Douglas EV 2-416?

Ritz Hotel, 710 Fort St.
FURNISHED APARTMENTS AND ROOMS — EV 3-1021
Elevator Service Permanent Transient

DEVONSHIRE HOUSE, 750 FORT St. Permanent and transient rooms, H & C, combination kitchens, room service. Central to everything. Reasonable. EV 5-9123.

BEVERLEY HOTEL
In city centre. Moderate rates, housekeeping rooms. TV in lounge. Transient and permanent guests. 724 Yates. Phone EV 6-0611

120 ROOM AND BOARD

GUEST HOUSE HOTEL DE LUXE accommodation. Excellent cuisine in Victoria's finest residential area, Oak Bay. Close to Windsor Park, golf course and ocean. Bus stop at door. Reasonable rates. Phone EV 3-5264. D. A. Belleau, Owner-manager.

VACANCY (DECEMBER 1), SUITE comprising living room, bedroom, sun room, private bathroom. Oak Bay district. Beautifully appointed home. Close to church, sea and transportation. Excellent meals. Phone EV 3-2401.

A DISCRIMINATING PROFESsional or business man who likes comfort and luxury is invited to share my home on Rockland Ave. near Government House. Phone EV 3-3735.

EXCEPTIONALLY NICE LIVING quarters. Lounge, bedroom, private entrance, bath, phone, in attractive home. Central, 1 minute from bus. Suitable for ... persons. Board optional. EV 3-1982.

120 ROOM AND BOARD

GOOD BOARD AND ROOM IN comfortable home for lady pensioner. Reasonable rates for some assistance in home. Also vacancy for 2 other boarders. Victoria Press, Box 1161.

LARGE WARM ROOM ON MAIN floor, with board and some care for elderly ladies. Phone Mrs. McRae, at EV 4-5879.

YOUNG MEN ONLY — LUNCHES packed, laundry facilities, TV lounge, etc.; walking distance to town; reasonable rates. EV 5-9095.

WANTED: MIDDLE-AGED BUSIness gentleman. Private home, Oak Bay. Excellent room and board. EV 4-3653.

WILL BOARD AND ROOM 4 MEN. Good home and district. Laundry. EV 4-8431 eves.

VACANCY FOR GENTLEMAN. Oak Bay district. Excellent meals. EV 3-2401.

COMFORTABLE ROOM, BOARD. Walking distance. Phone 4-1663. 235 Government.

ABERDEEN RESIDENTIAL Hotel. Single vacancy, Dec. 1. Ph. EV 4-3742.

LARGE ROOM AND BOARD FOR gentleman. 1162 McClure. Phone EV 5-7117.

WOULD LIKE WORKING MOTHER and child to share home with young couple. Phone EV 3-3734.

WANTED FOR 2 SISTERS, CLEAN home, walking distance, Fort St. area. EV 3-6067.

LICENSED REST HOME WITH nursing care for elderly people. Nice bright rooms. EV 3-5077.

ROOM AND BOARD FOR 1 OR 2 sharing. 3 bus routes. Esquimalt area. EV 4-9011.

COLLEGE GIRL WANTED FOR room and board in nice home in college area. GR 7-3171.

CORDOVA BAY
Elderly man needs room and board. Victoria Press, Box 1152.

ROOM AND BOARD, BUSINESS lady, near bus. Terms, very moderate. EV 2-0154.

FOR YOUNG MAN NEAR PARLIAment Buildings. EV 3-1020.

PRIVATE ROOM AND BOARD, near Parl. Bldgs. EV 3-4465.

NICE, WARM ROOM. BOARD optional. Bus at door. GR 9-5081.

CRAIGMYLE, 1037 CRAIGDARroch. Hot and cold water. EV 5-3031.

FIRST-CLASS PRIVATE HOME. Middle-aged person. EV 2-9353.

ELDERLY COUPLE OR SHARE, nursing care. EV 2-7744.

NICE HOME FOR 2 SHARING. Close in. EV 2-2773.

ROOM AND BOARD FOR ELDerly. EV 2-9586. Gorge district.

COMFORTABLE ROOM, BOARD. Central. Business man. 826 Queens.

ROOM AND BOARD FOR WORKing man. EV 5-2055.

SLEEPING ROOM, COSY FRONT. Near town. 1181 View. EV 3-8379.

ROOM AND BOARD FOR 3 GIRLS. EV 3-3592.

ROOM AND BOARD, PH. EV 4-6663.

121 ROOMS TO RENT

WICK APARTMENTS, CORNER Oak Bay and Foul Bay Road. Kitchen and bed-sitting room. Furnished or unfurnished. Phone EV 4-7282.

CLEAN, WARM SLEEPING-ROOM in quiet home. All found. $25. Good parking and bus service. Victoria Press, Box 1135.

WARM ROOM, COMFORTABLE for working person. Radio, linen supplied. Friendly home. $25. 1315 Camosun.

LADY OFFERS COMFORTABLE sleeping room to man around 50, non-drinker, in exchange for tending fires. EV 4-3330.

$5, $6, $7. 3355 CEDAR HILL. Hotplate. On bus. Garage. Phone EV 5-1595.

ROOMS WITH LINEN SERVICE, $35 to $60. Pleasant, high, view location. Fort-Pandora. EV 5-0615.

NICE ROOMS, CLOSE TO PARK, ocean, city. Board optional. Single persons. $20 up. EV 3-9794.

NICE QUIET FURNISHED SLEEPing rooms, also facilities for cooking. EV 5-8452.

LARGE ROOM, SUITABLE FOR 2 men. Also smaller cosy room. Ph. EV 6-2654.

JAMES BAY HOTEL, MODERATE rates. 270 Government Street.

BRIGHT SLEEPING ROOM, RICHmond, near buses. EV 3-9670.

NICE, COMFORTABLE ROOM, 910 Caledonia. EV 2-9427.

FAIRFIELD, CENTRAL, ALL supplied. 107 Cook. EV 4-0478.

WARM SLEEPING ROOM, WALKing distance. EV 2-0656.

CLEAN ROOM, VICTORIA HIGH area, $18. Men. 1258 Balmoral.

125 HOUSEKEEPING ROOMS TO RENT

VISITORS, BRIGHT WARM housekeeping room, everything supplied. Nice residential district. 5 blocks city centre. Weekly rates. Mrs. Denison, 1007 Linden Ave. Ph. EV 4-6325.

405 MICHIGAN
Warm ground floor light housekeeping room, hot plate and electricity supplied. Nov. 15. $30. Dickie & Shaver Realty Ltd. 833 Fort. Ph. EV 2-4312.

CITY CENTRE
Completely furnished bachelor suites. Continuous hot water and heat; single housekeeping rooms. Low rent. 717 Pandora.

FURNISHED HOUSEKEEPING room, south Fairfield, near bus and shopping centre. Newly decorated bedroom, large living room and cooking area. EV 4-8768.

LARGE COSY ROOM FOR COUple or family. Close in. Weekly rates. Mrs. Waiter, 601 Trutch. EV 2-2234.

BRIGHT, WARM, FULLY FURnished; sink. Quiet lady. Heat, light, gas inclusive. $29. 1114 Richardson. EV 5-4163 or EV 5-2086.

BASEMENT, HOUSEKEEPING room with fireplace. Apply 1042 Hillside, 2 p.m. to 4 p.m. or after 6.30 p.m.

UPPER LARGE BED-SITTING room. Gas plate, sink and frig. $10 per week. Supply own linen. Apply EV 5-8871. 3579 Quadra.

FULLY MODERN LARGE, FURnished room. Private entrance and toilet. Automatic heat. $27 month. EV 3-8463.

UPSTAIRS 2-ROOM SUITE, ALL found. $35 month. Call after 5 p.m. Vacant Dec. 1. EV 2-4753. 866 Craigflower.

$27. 1130 VIEW NEAR COOK. Clean, warm, hot water heated room, pensioner preferred, second floor. EV 4-0060 or EV 5-2589.

SMALL FRONT LIGHT HOUSEkeeping room, $28, or for sleeping ... and hot water. 910 Cook St.

WELL-HEATED HOUSEKEEPING room in modern block. Close in. Immediate possession. Business woman. EV 4-2477.

2-ROOM BASEMENT SUITE IN lovely home, all conveniences, very reasonable. Private entrance. EV 4-7771.

FURNISHED ROOMS FOR RENT. 527 Esquimalt Rd., and 1325 Fernwood.

CENTRAL HOUSEKEEPING rooms to rent. All found. Next to CJVI, 819 Fort. EV 5-9302.

160—BEACH DR. LGE 2 RMS; garage; near bus. Own entrance, 1 or 2 business women. EV 5-1611.

NICE HOUSEKEEPING ROOM. Kitchenette, all facilities. $45. 1803 Belmont.

HOUSEKEEPING ROOMS, FURnished, heated; close to downtown. $30 month. Phone EV 3-2541.

FURNISHED HOUSEKEEPING room, ground-floor front. Phone EV 2-1822. 1495 Fort St.

WARM ROOM — KITCHENETTE, semi-private bath, linen, dishes; bus at door. EV 3-5411.

ESQUIMALT, SEMI-FURNISHED. Private entrance, and bathroom. Frig, stove. EV 3-8508.

SINK, WATER, FRIDGE, CLEAN, warm. Fairfield, near bus. Phone EV 5-2221.

FURNISHED HOUSEKEEPING room, fridge, $30. Everything included. Quadra St. EV 3-8816.

LARGE, WARM, FURNISHED, clean, quiet, cabinet sink, parking. Adults. All found. EV 6-1960.

UNFURNISHED, WARM, COMfortable bed-sitting room with kitchenette. EV 3-9134.

125 HOUSEKEEPING ROOMS TO RENT

2 HOUSEKEEPING ROOMS, $28 and $37.50. 1683 Foul Bay Rd. Ph. EV 2-0796.

CLEAN FURNISHED ROOM, everything supplied. Men only, pensioner preferred. EV 3-2185.

2 HOUSEKEEPING ROOMS, GAS range, $28 each. 1012 Richardson. Phone EV 3-3070.

WARM ROOM, KITCHENETTE, with fridge. Quiet. 1623 Belmont.

BED-SITTING ROOM AND KITchen. Close to College. EV 5-6225.

SINGLE FURNISHED ROOM, $25 month, nice district. EV 5-1154.

SINGLE RM. ALSO 3-RM UNIT; all found, gas, garage. EV 4-4742.

COMFORTABLE, WARM ROOM. REASONABLE. 936 COLLINSON.

WARM, BED-SITTING ROOM, KITchenette. $30. EV 4-0007.

WARM, COMFORTABLE ROOM, all found. 2323 Wark. EV 5-1821.

COMFORTABLY FURNISHED, clean, close in. EV 5-7329.

FURNISHED HOUSEKEEPING room with sink. EV 5-5168.

LIGHT HOUSEKEEPING ROOM, central, near town. EV 3-5485.

LARGE ROOM, ALL FOUND, working person. EV 2-6633.

FOR WORKING MAN OR PENsioner. EV 4-6713.

HOUSEKEEPING ROOM. SEEN AT 712 Lampson, 2 to 4 Sunday.

128 FLATS AND APTS. TO RENT FURNISHED

Special Winter Rates

Windsor Motor Court has de luxe, modern units from $75 per month. Steam heating, individual phone, TV.
10 blocks from city centre.
250 GORGE RD. E.

Victoria Auto Court

REASONABLE WINTER RATES
Everything supplied. Maid service weekly. EV 4-9432.

LOW WINTER RATES

SAN SEBASTIAN COURT
51 Gorge Rd. Close in on bus. Maid service weekly. EV 3-9632.

OFF SEASON RATES

Modern units, near park, shops Parliament; optional TV.
THUNDERBIRD MOTEL
EV 5-4761 or EV 4-0632

FAIRWAYS APARTMENTS
Cadboro Bay. It's different! 3-room self-contained suite with hot water heat and electric kitchen. Private entrance. 15 minutes from town. Business couple or bachelor. Just phone GR 7-2692.

CLOSE IN, FAIRFIELD, WARM, modern bachelor suite. Separate entrance. Fridge. Utilities supplied. 1 person. Reasonable. 1044 Collinson after 6. EV 3-6111, EV 4-5855, McCandless Realty.

VERY MODERN, BEAUTIFULLY furnished, apartment block. Soundproof. Private entrances. From $75 monthly. City Brokerage. EV 4-5016 or EV 4-5537.

CLEAN, COSY 2-ROOM SUITE with built-in kitchenette, electric rangette, fridge, linen, dishes, etc., supplied. Close in. 735 Queens Ave. $65. EV 3-5511.

2 BACHELOR SUITES, EACH with Murphy bed, elec stove and fridge, and H.W. heat. Close to Jubilee Hospital. Call Carmichael & Co. Ltd., 1239 Broad. EV 4-7341.

MAIN FLOOR, LARGE, REDECOrated 3-room suite, fireplace, fridge. Nicely furnished. Jubilee district. Heat, light, electricity included. $75. GR 9-4760 after 5 p.m.

WARM, COSY, ATTRACTIVELY furnished 3-room suite. Automatic heat, fridge, gas range, constant hot water. Located, on good bus line. $58. EV 4-2482.

721 LINDEN, APARTMENT 2B, main floor, $55; also 2A (unfurnished), $38; includes utilities. Ladies only. C. G. Owen, EV 2-8503.

AVAILABLE DEC. 1, SELF-CONtained apartment. Spacious, comfortable. Near bus and beach. Suit business couple or 2 sharing. EV 2-0676.

BRIGHT, WARM, CARETAKER'S suite in small rooming house. Central location. All found. Phone GR 7-3094.

$75. NEAR PARL. BLDGS., SELF-contained 3 rooms, bath. Own entrance, parking. Fridge, linen, etc. EV 5-6174. 451 Superior.

2 ROOOMS AND BATH IN CHRIStian home. Private entrance. Oil heat. Baby welcome. $50. Single person $45. EV 2-2536.

1046 VIEW ST. VIEW APARTments. Three blocks from city centre. Bright, warm. $59. Phone EV 3-1052 or see caretaker.

FURNISHED BACHELORETTE suite, ground floor, new furniture, stove, frig. $85.
RANDALL'S LTD. EV 4-8109

CROWN & ANCHOR COURT
Low monthly or weekly rates. Completely equipped, fridges and TV. 1660 Island Highway. GR 8-3333.

FULLY FURNISHED, ELECTRIcal conveniences; private bath, child welcome. Birchwood Apartments, 840 Craigflower.

36 GOVERNMENT, 3 ROOMS AND bath, upper duplex, heat and hot water, fridge and gas stove. Close in. EV 2-8707.

3 AND 4-ROOM FURNISHED AND unfurnished suites. Children welcome. Reasonable rates. 3103 Metchosin Rd., GR 8-1636.

$65. FURNISHED OR UNFURnished cosy suite. All-electric heated. Suit business couple or bachelor. EV 3-5555.

3-ROOM APARTMENT; WALKING distance; reasonable; furnished or unfurnished. EV 4-0749, Sunday or after 6 p.m.

JAMES BAY. NOW AVAILABLE. 2 rooms, also 3 rooms. Heat, light supplied. One small child allowed. EV 4-1438.

BACHELOR SUITE. CLOSE IN, fridge, electric stove, 3-pc bath, fireplace, automatic heat. Very warm. $65. EV 2-1166.

CHEERFUL SELF-CONTAINED 3-room upper duplex, near Parliament. Suit couple with baby. Phone EV 4-3998.

3 ROOMS, MODERN, SELF-CONtained, frig, washing machine, tiled floor. $50. 332 Goldstream. Ph. GR 8-3124.

FAIRFIELD, SELF-CONTAINED, 1 bedroom. Business persons. All inclusive, $60. EV 2-2530.

3 ROOMS, UPPER, NICE VIEW, partly furnished. Private entrance. EV 5-3888.

ATTRACTIVE 3-ROOM SELF-CONtained suite, hot water heat, nice Fairfield location. $67.50. EV 3-7968.

FURNISHED 3-ROOM SUITE FOR [illegible] transportation. 1131 Fort.

FURNISHED FLAT. PRIVATE ENtrance. Auto heat, continuous hot water. Refined couple. 1054 Burdett.

1-ROOM SUITE, GROUND FLOOR. Coal-wood stove. $25 or unfurnished. Lady pensioner. 937 Collinson.

WALKING DISTANCE, 3-ROOM suite, nicely furnished, $45. Phone GR 7-3036.

3-ROOM SUITE. CLOSE TO TOWN. Private entrance. $50 per month. EV 5-1767.

ONE 3-ROOM SUITE, WARM AND bright. Furnished, ground floor, close to bathroom. EV 4-8395.

WARM SUITE, GROUND FLOOR, fireplace. Oak Bay, near sea and bus. Week or month. EV 3-5411.

$35. NICE 2-ROOM BASEMENT suite. Garage. Working couple or lady. Off Admirals. EV 2-4824.

2-ROOM FLAT WITH GAS STOVE. Ideally located in Fort St. area. Call at 1406 Elford.

MODERN ONE-BEDROOM APARTment with unobstructed ocean view, $85. 422 Dallas Rd. EV 3-2289.

LANGFORD, LARGE 3-ROOM suite, fridge, washer and garage, light. $60. GR 8-3161.

3-ROOM SUITE, PRIVATE BATH, automatic gas stove. Well heated. Phone EV 5-1450 from 5 to 7 p.m.

MODERN, 3-ROOM SUITE, 3-4 months, quiet, warm, good shopping, bus close. $80. EV 5-1166 after 5 p.m.

WARM, QUIET SELF-CONTAINED 3 rms. Bath. Convenient location. Adults. 118 Gov't. EV 2-5542.

TWO-ROOM SUITE. SELF-CONtained. Private bath, fridge, etc. GR 9-2537.

3-ROOM FURNISHED SUITE. OIL-O-Matic heat. Private entrance. Available Dec. 1. EV 3-3988.

128 FLATS AND APTS. TO RENT FURNISHED

$62.50 AND $52.50. MODERN suites. 1306 Yates St., Apt. 5. Adults.

ATTRACTIVE 3-ROOM DUPLEX; garage, elec stove and frig. Close to beach and park. $50. EV 2-8467.

2 ROOMS, OIL RANGE, FRIDGE, sink. Working couple. $35. Phone EV 3-6090.

3-ROOM BASEMENT SUITE, fridge. $45. 147 Ontario. EV 5-1080.

816 COOK, CORNER DUPLEX, 3 rms. & bath, self-containing. $65.

2-BEDROOM SUITE, ALL FACILIties, child welcome. $75. EV 2-3728.

3-ROOM FURNISHED SUITE, $55. EV 5-3230. 1190 Fort St.

4 ROOMS, GAS STOVE, HILLside-Quadra. EV 5-0253, EV 2-8936.

SELF-CONTAINED SUITE, 1022 Cloverdale, near Quadra. EV 5-5167.

2 ROOMS KITCHENETTE, PRIvate bath. Suit couple. EV 4-7038.

2-RM STE., WORKING OR SERVicemen preferred. $50. 944 Fairfield.

4-ROOM SUITE, FURNISHED. 1028 North Park Street.

2-ROOM SUITE, $46.50. 679 BATtery. EV 4-4591.

2 ROOMS, LIGHT INCLUDED. Close in. $52. GR 9-3760, evenings.

3-ROOM FURNISHED SUITE. Ph. EV 5-5078. 1610 Belmont.

MORROW CREST, 1, 2, 3 BEDrooms, $60, $70 mo. 340 Highway 1-A.

$55, 4-ROOM SUITE, ALL FURNished. EV 2-1086.

ESQUIMALT, 2-ROOM SUITE. Sink. $40. Vacant. EV 2-5339.

BACHELOR SUITE, REFRIGERator. $55. 1270 Yates St.

3 RMS, BATH, HEAT, HW FRIG. Adults. 1070 Davie. EV 2-7208.

1289 VISTA HEIGHTS—3 ROOMS with bath, $60. EV 2-0729.

RICHARDSON, WARM SUITE, fridge. EV 4-5328, Mr. Pullan.

TWO-ROOM SUITE WITH BATH private entrance. $56. EV 3-3080.

3 RMS, GAS AND WOOD STOVE, oil heater, 406 Quebec. $60.

129 FLATS AND APTS. TO RENT UNFURNISHED

VIKTOR APTS

Warm, quiet, large, de luxe, 2-bdrm, $116; bachelor, $85.50, incl drapes and carpets. Walk to town and park. EV 4-1400.

BAY ST.—Large suite, one bedrm, living room, kitchen, gas range, heated. $65 per mo. Available now.
MORAINE APTS.—Modern 2-bedrm suite in quiet residential area, large living room with dining area, elec stove and fridge, bathroom, auto washing facilities. $100 per mo.
OAK BAY AVE.—Modern 1-bedrm ste, living room with FP, kitchen wired. $65 per mo. Available now.
ESQUIMALT — SAUNDERS ST. — 1 bedrm, living room, kitchen, stove and fridge, bathroom, heated. $70 per mo.
BEGBIE—1-bedrm apt, living room, kitchen, heated. $50 per mo.
SHARLSTON APTS.—Modern bachelor suite with Murphy bed. $75 per mo.
339 ISLAND HIGHWAY—Modern 4-room apt, heated. $60 per mo. See caretaker in Ste No. 1 or Contact Rental Dept.,
KER & STEPHENSON, LIMITED
909 Government St.
EV 5-3411

NICE SPACIOUS TWO-BEDROOM apartment. Central Park. Available immediately. $70 per month. Call EV 5-8704 or eves. GR 7-3642.
ON SELKIRK WATERS. Quiet secluded lower suite, own entrance, 33x14 living rm with kitchenette, elec range and fridge, one bedrm, shower. Available December 1. $75 per month. Contact Mr. A. Sheard, res. EV 4-2803, or office EV 5-8704.
ONE-BEDROOM SUITE — Vacant now. $50 per month. Nice location. Call EV 5-8704.
Frank A. Martin Agencies Ltd.
1114 Blanshard Street

NICE SPACIOUS TWO-BEDRM apartment, Central Park. Available immediately. $75 per month. Call EV 5-8704 or eves. GR 7-3642.
ON SELKIRK WATERS. Quiet secluded lower suite, own entrance, 33x14 living rm with kitchenette, elec range and fridge, one bedrm, shower. Available November 1. $75 per month. Contact Mr. A. Sheard, res. EV 4-2803, or office EV 5-8704.
ONE-BEDROOM SUITE — Vacant now. $50 per month. Nice location. Call EV 5-8704.
Frank A. Martin Agencies Ltd.
1114 Blanshard Street

3540 AND 3550 SHELBOURNE ST. Cedar Hill Shopping Centre. Side-side duplex. New, 2-BR. Oil heat.
716 MARKET STREET Up-down duplex 4 rooms $35.00 month.
1301 PANDORA AVENUE. Modern building. Walking distance. All conveniences. $82.00 month, for Dec. 15th.
1085 VERRINDER AVENUE, Oak Bay Junction. 3-room suite. Good shopping area. $60.00 month.
P. R. BROWN & SONS LTD.
762 Fort Street. EV 5-3435

NOTHING NICER
First time vacant in 5 years—luxurious 1-bedroom suite. Choice part of Fairfield. Close to stores, bus, sea and park. Year-round automatic hot-water heat. Free domestic hot water. Perfect for retired couple seeking a quiet, gracious, permanent home. No children or pets. Available Dec. 1 or 15. Rental $90 per month. EV 5-1525.

Beach Drive, 2 BRs, large LR. Quiet adults. $100.
Esquimalt. Nr new side-by-side duplex, 1 BR. $65.
Country living. Good view. Ground floor duplex. Heated. $90.
Close in. Side-by-side. 2 BRs. $50.
PEMBERTON, HOLMES LTD.
1002 Govt. St. Phone EV 4-8124

NEW SUITES AVAILABLE ON OR about December 1st. 635 Battery St., near Beacon Hill Park. All suites have large living room, bedroom, bathroom and kitchen. TV plugs and Venetian blinds are included $85 per month. Arthur E. Haynes Ltd. EV 3-3823.

DUPLEX — BUSHBY ST., FAIRfield. $60 mo.
LOWER SUITE off Oak Bay Ave., 2 bedrms, wired for range, all utilities included. $90 mo. Rental Dept., Northwestern Securities of Victoria Ltd., EV 5-6741.

GONZALES. ATTRACTIVE UPPER 3-room suite. Self-contained, own entrance. Electric range and laundry facilities. Low rent to quiet business couple or single lady. Ph. EV 2-0651.

AVAILABLE NOW! GROUND floor, own entrance. 1-bedroom suite. Automatic hot-water heat. Fireplace, electric range, hot-water laundry facilities. $80. For appointment call GR 9-3184, after 5 p.m.

FAIRFIELD — 2 bedrooms, stove, frig. $67.50. 1-bedroom suite, $65.
ROCKLAND—1 bedroom, $80.
VANCOUVER ST.—2 bedrooms, $80.
These are real good rentals.
RANDALL'S LTD. EV 4-8109

[illegible] district and bus service. Phone EV 5-5408.

3-ROOM UPPER DUPLEX, SUN porch, separate entrance. Stove, frig. Fairfield district, bus route. Vacant December 15. EV 3-8246.

VIEW ROYAL DISTRICT, 4-ROOM basement apartment with oil range. $55 month, including light and water. Adults only. GR 9-1043.

COSY LIVING ROOM, KITCHENette, 1 bedroom, gas range, heated. Toilet and shower. Separate entrance. $55. EV 2-0686.

FAIRFIELD, UPSTAIRS 3-ROOM, self-contained. Newly decorated. $42.50 including water. Phone EV 4-2630.

$55. NICE LARGE 3-ROOM SUITE, heated, self-contained. Baby welcome. 601 Raynor. EV 2-4824.

4-ROOM UPPER DUPLEX. OIL stove. Self-contained. Dunedin Street. EV 2-1010.

4-ROOM LOWER DUPLEX. FAIRfield. $80 includes automatic oil heat and water. GR 7-1419.

THREE ROOMS, SELF-CONTAINed. Fernwood district, near high school. $35. EV 4-6564.

LARGE 3-ROOM SUITE ON ground floor; also bachelor suite on second floor. 1023 Linden.

$30. 3 ROOMS. GAS RANGE. HOT and cold water. 645 Dunedin. Ph. EV 2-3450.

1749 ROCKLAND AVE. 3-ROOM suite, self-contained, range and fridge. $50 month. EV 4-2984.

SUNNY, SPOTLESS, HW HEAT, 2 rooms upstairs, for lady. Sink, gas, light. $39. EV 3-5222. EV 5-1119.

4 NICE ROOMS CAN BE SEEN AT 712 Lampson, 2 to 4 Sunday.

RICHFIELD APTS. 370 RICHMOND Large suite now available. EV 4-3935.

129 FLATS AND APTS. TO RENT UNFURNISHED

REGENCY APTS.

De luxe two-bedrm suite. Large living room; ultra-modern electric kitchen. Westinghouse stove and fridge and fan. 4-pc bathroom with elec fan. TV hookup, auto washing facilities. $100 per mo. Available Dec. 1. Contact Rental Dept.,

Ker & Stephenson Limited

909 Government St.,
EV 5-3411.

CENTENNIAL APTS.

CADBORO BAY AND FLORENCE.
Lovely 2-bedroom family suite. Electric kitchen. Auto Laundry. $115. Brown Bros. Agencies Ltd. EV 5-8771 or Caretaker EV 4-3363

OAK BAY WATERFRONT LOCATIONS
1—2-BR suite in modern block, lovely marine view, rent $135.
2—1-BR suite modern and very attractive, rent $97.50.
3—2-BR suite, ground floor, rent $76.50.
All above contain elec. stoves and frigs, laundry rm and storage rm—available December 1. Ask for Mr. Gilmer of Swinerton's, phone EV 3-7181.

OAK BAY
BEDINGLEY APARTMENTS
2150 HAULTAIN
(Near Eastdowne)
Available Dec. 1. Exceptionally large, 2-bedroom modern suite, SR, DR, electric kitchen. TV outlet, auto laundry, ample parking. Resident caretaker. Splendid view. $120. Further particulars or to view phone Mr. Burling, EV 5-9703 or EV 4-8807.

JOHNSTON'S
$50.00—Self-contained one-bedroom suite. 1010 Empress Ave. LR, FP, WC and gas range. Just painted. TV, CHILD ACCEPTED. Available now. EV 2-2523.
$67.50—Warm ground floor suite, walking distance to town. Large rooms, dryer and janitor service, available now.
Johnston & Co. Ltd. EV 5-2471

3-ROOM, GROUND-LEVEL SUITE, well heated, TV antennae, electric range and hot water; separate entrance and carport. Fairfield, on bus route, $70. Suit young business couple. Available December 15. EV 5-8049.

1022 PEMBERTON RD.
Available Jan. 1st. Spacious 3-room apartment with closed-in sun porch. Private front and back entrance. Heat, hot water, stove and fridge. EV 2-8203.

LIKE HOME, LIVING ROOM, kitchen, fridge and stove, bath, in new 4-plex. All ground floors, private entrances. Close in. Bus at door. Baby welcome. $67.50. December. Phone EV 5-2298 or GR 7-2115.

2. SINGLE ROOMS, $30 EACH; also large 3-room apartment with kitchen and bath, $75. Newly remodernized and decorated, heated. Scurrah Bldg., 728 Yates. Phone EV 2-5106.

3-ROOM SUITE, CABINET KITchen, modern Pembroke bath, electric hot water electric stove, fridge, heat supplied, $70 month. Available Dec. 1. Walking distance. Separate entrance. EV 2-0459.

OAK BAY
LUXURY SUITES
2 BEDROOMS
$110-$140 PER MONTH
Apply Mears & Whyte, Oak Bay Realty Ltd. EV 5-7707.

OAK BAY, NEW APT.
Beach Drive. Beautiful views. 1 bedroom, living room, kitchen, bathroom, washer, dryer, electric stove and frig. Rent $110 plus utilities. Leach & Sparks, EV 3-4117.

DEC. 15 OR JAN. 1. OFF OAK Bay Ave., Jubilee area, owner's quiet 2-bedroom lower duplex, basement, automatic heat supplied. After 5 p.m. weekdays. 1518 Fell. EV 3-5908.

NICE 5-ROOM SUITE, NEAR Beacon Hill Park. Electric stove and fridge. Heat and water supplied. Quiet adults only. Phone mornings and evenings. EV 3-6774.

HANDY COUPLE
Rent free for services rendered! 3 large rooms, self-contained. Fernwood district. For information, EV 4-6564.

3-ROOM SELF-CONTAINED suite, lower floor, $65. Adults. Young couple. No objection to small child. Glengarry Apts, Cook Street. EV 2-3244.

GORGE, 3 ROOMS PLUS BATH suite, clean and bright. Child accepted, $65 includes fuel, light and water. Available December 1, phone EV 4-8725.

LARGE 1-BEDROOM SUITE, SELkirk Ave. Electric kitchen, dining-living room, bath, hot water and heat included. Available Nov. 30. EV 5-2496.

$90, CORNER OF OSCAR AND Cook. Modern 2-bedroom apartment, electrically heated. Laundry facilities. C. N. Montague Co., EV 4-9318.

3-ROOM SUITE AND BATH. OIL heat, elec stove and fridge. Automatic laundry. Vacant Nov. 30. $85 mo. Phone EV 4-9805; Financial Survey Ltd.

2-BEDROOM SUITE. RANGE AND fridge. Quiet location. Near Oak Bay Junction. Adults only. Rent $80. EV 5-8794 or EV 2-6817. Clark & Wallace Realty Ltd.

2 LARGE, ONE-BEDROOM, SELF-contained suites. Gas stove, laundry, TV outlet. Steam heated. Close to bus and shopping. $55, $65. EV 5-8054.

THREE ROOMS, SELF-CONTAINed, upstairs, electric stove, refrigerator, and heated. Light and water included. $60. Vacant. Glanford Gardens. GR 9-4545.

COMPLETELY REDECORATED 2-bdrm upper duplex, Linden near Richardson, $75; Bachelor aptmnt. 220 Cook St., $60. F. N. Cabeldu Ltd., 1212 Broad. EV 3-7174.

3-ROOM SUITE, FRIG AND stove, washer and dryer. Close to town. No children. $72.50 and $75. EV 2-2246.

5-ROOM, COMPLETELY REDECOrated, ground floor. Oil stove and garage. Nice district. Dec. 1. $70. EV 3-2778.

3-ROOM PLUS UPPER DUPLEX. Separate entrance and meters. Heat and water supplied. Athletic Park area. $65. Adults. EV 4-6900.

ESQUIMALT; 2-BEDROOM SUITE in block, $74; 1-bedroom, $69; electric stove, fridge, electric heat, washer and dryer. EV 3-4548.

VIC WEST, SELF-CONTAINED, ground floor suite. Available Dec. 1, electric range. $60. 637B Pine. EV 2-3959, after 5:30 p.m.

3 ROOMS WITH FRIDGE AND GAS stove, newly decorated. $45. Adults only. Apply Hillside Pharmacy. EV 4-1632.

2 AND 3-ROOM SUITES. EACH with private bath and entrance. Elderly couples. Ground floor. 917 North Park.

[illegible] electric stove and fridge. TV connections. $100. EV 3-4548.

NICE LARGE 3-ROOM SUITE. Main floor. Own entrances. Heat and water supplied. Vacant. 1511 Bank St.

UNUSUAL, LOVELY BRAND NEW bachelor suite, Beacon Hill Park, every comfort, cosy and warm. No steps. $75. 651 Avalon. EV 3-5459.

3-ROOM SUITE, SUIT BUSINESS couple, Lake Hill district, quiet road, no through traffic, $72.50. EV 5-8853.

5-ROOM UPPER DUPLEX, NICE district. Oil stove. $65. Dec. 15. EV 3-2778, 4 p.m. weekdays.

LARGE 3-ROOM GROUND FLOOR suite. Heat and water included. $50. EV 3-0128. 1802 Chambers.

7-ROOM SUITE, NEAR SAFEWAY. 943 Kings. $65. EV 2-4918.

BEACH DRIVE, NO STEPS, 2-BEDroom suite. EV 5-3081, EV 2-3654.

4-ROOM SUITE, HEATED. PHONE EV 4-9534.

SEACREST — 2-BEDROOM SUITE, sea view. $135. EV 5-3081, EV 2-3654.

OAK BAY, UPPER DUPLEX. Lovely surroundings. $75. EV 4-6440

3-ROOM SUITE — HEAT, LIGHT. $45. Suit lady. EV 4-2878.

COMFORTABLE 4-ROOM SUITE. GR 7-2257 eves.

SELF-CONTAINED 2 ROOMS, bath, stove. EV 5-3836.

3-ROOM SUITE, GROUND FLOOR. Phone EV 5-9694.

$60—VIC WEST, 5-RM APT. PR. EV 4-3902.

LANGFORD, 3 RMS, MODERN, OIL stove, garage. $50. GR 8-3306.

3 ROOMS, BATH, COMPLETELY private suite, $35. EV 3-0144.

129 FLATS AND APTS. TO RENT UNFURNISHED

BROWN BROS. RENTALS

1125 Blanshard St. EV 5-8771
After Hours, Mr. Valo EV 3-0805
$140—MARINE OAKS, 1725 Beach Drive, 1-bedroom de luxe suite with unexcelled sea view. Private roof patio. Heated swimming pool. Large LR, DR, built-in range and wall oven in kitchen.
$125—LUXOR MANOR, Cook and Richardson. 2 bedrooms and den, nice LR and DR, elec. kit. Close to town and shopping.
$115—SUFFOLK HOUSE, Haultain St., Oak Bay, top floor, 2 bedrooms, southern exposure, elec. kit., auto laundry.
$110—STERLING COURT, large 2-bedroom family apartment. Elec. range and fridge, auto laun.
$110—PACIFIC SHORES, Haultain and Eastdowne, 2 bedrooms, large LR and dinette elec range and frig, auto laundry.
$90—FERNHILL APTS. Esquimalt, 1-bedroom ste, elec kitchen, large living room.
$75—212 DOUGLAS ST. Walking distance, 1 bedroom. No steps. Gas range.

AVAILABLE IMMEDIATELY, upper duplex, completely redecorated; 2 bedrooms; private entrance; full-size electric range; $68. Phone EV 5-0645, after 6 p.m.

CATHEDRAL LOCATION, LR, fireplace, bedrm, kitchen with elec range and frig. No steps. $80 per mo. The Canada Trust Co., EV 2-8111; eves., EV 4-3050.

SMALL, PARTLY FURNISHED suites, suit 1 or 2. Heat, light included. $55-$65. 1135 Rockland. Ph. EV 4-3861.

1133 MUNRO, ESQUIMALT, WARM, modern, private, 1-bedroom, electric range, fridge. At bus, TV aerial. $70. EV 3-4650.

A NEW DE LUXE 1-BEDROOM hot water heated suite. Close to town and park, TV hook-up, etc. 821 Queens Ave. $85. GR 9-2813.

BEACON HILL PARK — PARK Crest Apts. 2 bedrooms, $99. Auto defrost frigdes, auto laundry, TV. On bus stop. Adults. EV 2-7405.

LINDEN NEAR ROCKLAND — 4-room suite, own entrance, stove, frig, garage. Jan. 1. Business people preferred. $87.50. EV 3-8202.

GROUND FLOOR, 1-BEDROOM suite, warm, brand new, private. 2 entrances. Frig, elec range, auto washer; baby welcome. EV 4-4372.

ESQUIMALT, SELF-CONTAINED, two rooms, electric range. Pembroke bathroom, H and C water. Sep. entrance. EV 3-0085.

SELF-CONTAINED FOUR-ROOM upper duplex. Electric stove. Child welcome. In Fairfield. EV 4-3998.

AVAILABLE NOW — BACHELOR apartment. 220 Cook St., $60, F. N. Cabeldu Ltd., 1212 Broad. EV 3-7174.

UPPER SELF-CONTAINED DUplex, automatic heat included, $65. Phone EV 5-2555.

3-ROOM SELF-CONTAINED SUITE with gas range. Hot-water heat. Close in. EV 4-9680, 2312 Wark.

2½-ROOM SUITE, RICHMOND-Oak Bay. Heat, light, hot water. Reasonable rent. EV 5-3921.

CLEAN 5-ROOM DUPLEX, SEMI-furnished. Heat, water and garage included. $65. EV 4-5431.

4 ROOMS, MODERN OIL RANGE. Garage. Vacant. 332 Goldstream. GR 8-3124.

LANGFORD, 3 ROOMS, BATH, range, separate entrance, $40. Ph. GR 8-1840.

1-BEDROOM APT., SELF-CONtained new building. $67.50. Available Dec. 1. EV 3-9857 or EV 2-3346.

DEC. 1—LGE 1-BEDRM SUITE, REdecorated, elec stove, frig. Adults. Phone EV 2-6617.

CLOSE IN, MODERN, STOVE, fridge, 1 and 2 bedrooms, $75 and $85. Apply E. E. Heath, 625 Yates.

WALKING DISTANCE, DE LUXE 1-bedrm suite. Oil heating. Elec kit. Carport. $80. GR 7-3957.

WALKING DISTANCE, MAIN floor, de luxe, 2 bed, oil htg., elec. kit., fireplace. $85. GR 7-3957.

CLEAN, 2-RM BASEMENT SUITE, and toilet. Oil heat. Suit elderly lady. $35. EV 3-1424.

3-ROOM SUITE, INCLUDING heat, water, garage. EV 3-4991.

3-ROOM UPPER DUPLEX. SELF-contained, $55. EV 5-9829.

LOVELY BACHELOR SUITE, DEC. 1, Stove, frig. EV 2-6617.

UPPER 3-RM SUITE, HEATED, private entrance. EV 2-8227.

130 FLATS AND APTS. WANTED

IF YOU OWN AN APARTMENT and require a resident caretaker, will do same for part rent. Good recommendations. Call evenings, EV 5-8930.

132 HOUSES TO RENT FURNISHED

FURNISHED OR UNFURnished, unusual and attractive sea side cottage. Built especially for year-round dwelling. Every city convenience. Expensive view of Sooke Harbour. Low rent for discriminating long-term tenant (1 to 2 years or more). Row boat available. Ideal for retired couple, business couple or single person. Phone EV 3-5559 or Sooke 86.

SIMCOE ST. — Fully furnished 3-bedrm house, living room with FP and TV, dining room, kitchen with new elec stove and fridge, rumpus room, laundry room with auto washing machine and spin dryer, auto oil, garage. $125 per mo.
Contact Rental Dept.,
KER & STEPHENSON, LIMITED
909 Government St.
EV 5-3411

47 HOWE STREET, FAIRFIELD district. Comfortably furnished 5-room bungalow. LR, DR, 2 bedrms. Modern kitchen. Oil-O-Matic heat. Basement. Nice garden. No objection children. $100 month. P. R. BROWN & SONS LTD., 762 Fort St. EV 5-3435.

HEAT SUPPLIED. BETTER THAN a house. Elford St. Close in. Warm, spacious, ground floor, self-contained suite with all larger furniture, rugs, etc., including de luxe fridge, modern piano, etc. $90. Available now. Dickie & Shaver Realty Ltd., 833 Fort. EV 2-4312, eves. EV 3-3640.

SUPERB, UNOBSTRUCTED SEA views from this comfortable 2-bedrm, fully-furnished home located Dallas Road near Beacon Hill Park. Hot-water oil heat. Available for 4 or 5 months. Rent $110. Apply A. Bernard & Co., Ltd., 629 Fort St. EV 4-9335.

2624 FERNWOOD (HAULTAIN bus). Ground floor, 4 rms and bath, basement, furnace. Mostly furnished (very clean), immediate possession, light and hot water supplied. $60. Dickie & Shaver Ltd., 833 Fort.

[illegible] unfurnished 2-bedroom duplex. Living room, kitchen, 3-pce bathroom, oil heat and hot water included. Reasonable, close in on good bus route. EV 3-0664.

FROM DEC. 15 TO MARCH 1—Fully furnished one-bedroom side-by-side duplex. Automatic heat. Hot water, dishes, radio, TV. Adults. EV 2-1566. 2929 Glasgow.

A LARGE SELECTION OF FURnished houses. Short and long leases. $85 to $200.
PEMBERTON, HOLMES LTD.
1002 Govt St. Phone EV 4-8124

LANGFORD DUPLEX APARTment. One bedroom. Stores, bus, schools one block. A nice place to live. $35.50; unfurnished $47.50. Ph. GR 8-2877.

2030 NEWTON STREET, 4 MONTHS from mid-December. Modern 2-bedroom home. Oil heat. $95 per mo. Heisterman & Company, 1121 Blanshard. EV 3-4161.

OAK BAY — OAKDOWNE ROAD Beautiful modern home, fully furnished, to April 1 $150 per month. B.C. Land & Investment Agency Ltd. EV 4-4115.

LOVELY LOG HOUSE, 12 MILES from Victoria. Furnished or unfurnished. Vacant Dec. 1. GR 8-4415 or GR 8-1535 after 4.30 p.m.

WELL FURNISHED 3-BEDRM house available 4 to 6 months. Suit prairie couple. GR 7-3301.

FURNISHED 3-ROOMED CABIN. 1 block from public beach. Shawnigan Lake. Phone Cobble Hill 141L2.

MODERN 3-ROOM DUPLEX. Electric hot water. Garage. Close to Naden. Enquire 1037 Burdett.

FURNISHED BUNGALOWS
AVONLEA CRT. 1701 IS. HWY.

COSY 3-ROOM BUNGALOW, DONEgal Auto Court, GR 8-2824.

132 HOUSES TO RENT FURNISHED

COLWOOD COURT SPACIOUS bungalows trailer park. GR 8-1823.

2-BEDROOM FURNISHED BUNGAlow, close in. $55. EV 3-3159.

WELL-FURNISHED BUNGALOW. Garage. GR 8-2442.

133 HOUSES TO RENT UNFURNISHED

MALA-HEIGHTS Virtual Health Resort

Modern 2-BR duplex on famous Malahat Drive, half hour from Victoria, 15 minutes to Duncan. Electric stove, automatic oil heat, laundry tubs, drive-in garage, full basement. Black-top driveway and patio. Natural surroundings, unsurpassed view, unlimited space for garden and recreation. No dirt, dust, smoke or smog. Schools nearby with school bus at door. For reliable party will supply frig. and other furniture. Reasonable rent.
Open for inspection Sunday afternoon
For further information

Ajaib Sangha, EV 5-1812 Residence, EV 4-3457

ESQUIMALT — NORMA COURT — Modern duplex, side-by-side, living room, bedrm, kitchen with oil range, oil heated, garage, $65 per mo.
FINLAYSON — Older-type house, newly decorated, 5 bedrms, living room, kitchen and bathroom, full bsmt, C/W furnace, $70 per mo.
ELLIOTT ST.—2-bedrm lower duplex, living room, kitchen, oil range, bathroom, $55 per mo.
BAY ST.—Modern bungalow, 3 bedrms, living room with FP, kitchen wired, full bsmt with spare room, auto oil, separate garage, $110 per mo. One-year lease.
Contact Rental Dept.,
KER & STEPHENSON, LIMITED
909 Government St.
EV 5-3411

1907 BRIGHTON, BRAND NEW. Adults. $100.
Nr Jubilee. Older 3 bedrooms. $75.
Lyall St. 19' LR. Basement. Neat. $75.
University area, 2 bedrms and complete extra suite. Oil heat. Available Dec. 15. $125.
1275 Maywood. Newly decorated. $72.50.
PEMBERTON, HOLMES LTD.
1002 Govt. St. Phone EV 4-8124

448 KIPLING, 2 bedrooms, oil heat, stove and frig. $85.
1130 SUMMIT, 2 bedrooms, spacious, oil heat. $82.50.
746 MIDDLETON, 2 or 3 bedrooms, quiet location. $90.
75 LAGOON RD., 2 bedrooms, oil heat; stove and frig, cottage with character. $70.
Heisterman & Co., 1121 Blanshard St. EV 3-4161.

ON THE WATER — BOATING facilities, etc. Two-bedroom, ultra modern. Kitchen has built-in range, washer, dryer, etc. Living room with separate dining rm. Large rumpus room with bar. 5 minutes from city centre. Please phone EV 5-8704. Frank Martin Agencies Ltd., 1114 Blanshard Street.

LANGFORD, 2814 BRYN MAWR Rd. Unfurnished, white stucco, 2 bedrooms and living room, cabinet kitchen, Pembroke bath, kitchen stove, and heater. Fenced, with garage. Few steps to village, bus, stores. Must be regularly employed. Rent $60. Get key at 797 Goldstream Ave., Langford.

AVAILABLE DEC. 15, NEAT 5-room modern unit in side-by-side 3-plex. Living room, 1 bedroom, kitchen and bathroom; electric stove and electric heating. 112 Dallas Road. At $50 a month. Ph. GR 9-1663.

LOW RENT GOOD TENANT
$35—5 ROOMS AND BASEMENT. Tenant take care light duties (3 LHK rms upstairs rented), utilities approx $30 mo. EV 4-5443, EV 4-7494. 1260 McKenzie St. (Fairfield).

$67.50 OR $72.50, FAIRFIELD, Hollywood Park. Modern 1 or 2-bedroom side-by-side duplex. Hardwood floors. Hot-water heating system. Garage. Convenient park, school, store, bus. Lease. C. N. Montague Co., EV 4-9318, EV 3-5967.

CITY HOUSE, QUEENS. COMpletely rebuilt, auto oil heat. Full basement, drive-in garage, elec range included, $85 mo. Rental Dept., Northwestern Securities of Victoria Ltd. Phone EV 5-6741.

NEW 2-BDRM DUPLEX, ELECtric range, refrigerator and oil heat. Near bus, school, playground, and shopping. Available Dec. 1. $75. EV 5-1654.

NEAR NADEN, $55. FIVE ROOMS, lower duplex. Modern, clean, cheerful. Excellent rental value. Rear, 1219 Old Esquimalt Road. Phone GR 9-3256.

2-BEDROOM HOME, CORDOVA Bay. Fridge, range included, oil heat. Waterfrontage. $80 per month. Adults only. Clarke & Wallace Realty. EV 5-8794 or EV 2-6817.

ESQUIMALT DISTRICT
Modern bungalow, 5 rms and bath, elec stove, automatic heat and garage. Vacant Dec. 1. $95 mo. Phone EV 4-9305. Financial Survey Ltd.

JUBILEE — NEAR OAK BAY Avenue, 5-room apartment, 1 or 2 children welcome. Owner pays all utilities, $90. Mr. Bacon, EV 5-6741.

JAMES BAY, CLOSE TO PARLIAment Buildings. 4-room duplex, 2 bedrooms. Newly decorated. $55, including water. Children accepted. EV 4-6859.

NEWLY DECORATED, TWO BEDrooms; full basement; oil range. Close to town, bus, schools. Children accepted. $75. References required. EV 4-7230.

TO RENT—3-ROOM BUNGALOW. Partly furnished. Oil stove. Beautiful setting. Garage. $65 monthly. You will like this. Call GR 9-1243.

344 BECKLEY, JAMES BAY, 7 rooms. Oil range. Available Dec. 1. $60. Phone EV 2-4251, evenings EV 5-8446. Rithet Consolidated Ltd.

TWO-BEDROOM SIDE-BY-SIDE duplex for couple. Full basement, drive-in garage. In good district. Available Dec. 15. EV 3-0576.

BRAND NEW HOME. HIGH LOCAtion overlooking city. Everything. Oil-O-Matic heating. $110. City Brokerage. EV 4-5016 or EV 4-5537.

$90. MODERN 3-BEDROOM HOME, full basement, Oilomatic heat. Drive-in garage. Possession Dec. 1. C. N. Montague & Co. EV 4-9318.

MODERN, SIDE-BY-SIDE DUplex, 2 bedrooms, hardwood floors, wired for electric stove; drive-in garage. $75 month. GR 9-2210.

NEARLY NEW, DE LUXE 6-ROOM, 4th bedroom in basement; close in, walking distance to all schools. Ph. EV 2-3286.

FAIRFIELD—DUPLEX, 4 ROOMS, basement, oil furnace, dining area, nearly new. Vacant Dec. 1. $90.
RANDALLS LTD., EV 4-8109

5-ROOM, WHITE STUCCO, MODern home, garage, automatic heat. Lovely location in Esquimalt. Available Dec. 1. EV 2-6990 eves.

[illegible] SIDE-BY-SIDE DUPlex, wood and coal furnace. Close to Parliament Buildings. Phone GR 7-6002.

ATTRACTIVE 3-BEDROOM BUNgalow, Oliver Street, Oak Bay, basement, oil heat, garage. Immediate possession. Phone GR 5-2404.

FOR RENT — 3-BEDROOM MODern home, Gorge area, $85. Phone EV 4-9142.

FOUR-ROOM HOUSE, HEAVY wiring. Close to transportation. EV 2-7449.

LANGFORD — MODERN 2-BEDroom house, oil heat, electric hot water and stove. GR 8-2225.

$65. FOUR ROOMS, OIL HEAT, electric hot water, cosy; Mount View district. EV 3-8792.

$65. VIC. HIGH. 2 BEDRMS. MODern kit, elec range. Oil heat. 1279 Centre Rd. EV 5-5339 after 5 p.m.

MODERN, 3 BEDRMS, OIL-O-matic, frig, electric stove, $115. EV 3-5452.

AVAILABLE IMMEDIATELY, brand new side-by-side duplex, stove included, $60. GR 8-4405.

SMALL 2-BEDROOM HOUSE, some furniture, at 1915 Inverness. Key across the street. $60 month.

WATERFRONT, OAK BAY, FIVE-room home. Range and fridge. Available Dec. 1. $90. EV 5-9270.

ATTRACTIVE 2-BEDROOM HOME. Oil-O-Matic, $85. EV 3-2636.

$45. DUPLEX, 3 RMS, OIL RANGE. Jubilee district. Adults. EV 2-3096.

LANGFORD, 4-ROOM HOUSE, modern, $45. GR 8-3091.

MODERN 2-BEDROOM BUNGAlow, oil range, garage. EV 5-2944.

6-ROOM HOUSE, CLOSE TO town. 628 Bay. $55.

133 HOUSES TO RENT UNFURNISHED

6 ROOMS IN TOWN, REDECORated $67.50 per mo. Canada Trust Co EV 2-8111.

BACHELOR BUNGALOW, NEW, gas heat, $65 per month. 861 Fleming. EV 4-4377.

LARGE 2-BEDROOM DUPLEX. Near school, bus, stores. Reasonable. 3449 Davidson Ave.

AVAILABLE DECEMBER 1, NEW 2-bedroom duplex. 841 Wollaston Street. Phone GR 9-4024.

2-BEDROOM, SIDE-BY-SIDE DUplex, Dec. 1. Weekends or evenings after 6. EV 2-1040.

$65—WARM 2 BEDROOMS, HIGH Quadra. Furnace. Water included. Dec. 1. EV 4-6403.

7-ROOM HOUSE, FULL BASEment. Apply 1042 Hillside Ave, 2 p.m. to 4 p.m. or after 6.30 p.m.

TWO-BEDROOM HOME, OIL HEAT —$90 per month. Esquimalt area. EV 4-0083.

MODERN 2-BEDROOM DUPLEX. Fireplace, cheery dinette, kitchen. Oil range. Garden. $70. EV 5-4501.

3 BEDROOMS, 1½ STOREYS. Newly decorated. Oil stove. Phone GR 8-2401. EV 4-7469.

3426 COOK ST. 4-ROOM HOUSE, near stores and school. $14 per week. View 6.30 p.m. till 8 p.m.

LANGFORD—2-BEDROOM HOME. Children welcome. $50. GR 8-4288.

$65. 4-ROOM HOUSE, FURNACE, oil range. EV 2-1860.

NICE 3-ROOM SIDE-BY-SIDE DUplex, $50. EV 3-7968.

LOWER DUPLEX, 4 RMS, $52. Stove. Oil. Garage. 1735½ Kings.

4-ROOM FLAT, $35. 779 MARKET St. EV 3-0710.

SIDE-BY-SIDE DUPLEX SUITE, IN good area. $87.50. EV 2-9420.

$75. MONTH. AVAILABLE JAN 1. 6-room bungalow. EV 2-8477.

REDECORATED, SELF-CONTAINed duplex, 10 Boyd. EV 2-7564.

$80 — 4-ROOM DUPLEX, OIL heat; vacant. EV 3-6107.

3-BEDROOM HOUSE, GARAGE. 2511 Blanshard. GR 9-4619.

134 HOUSES WANTED TO RENT

HAVE YOU A HOUSE TO RENT? Many inquiries received for unfurnished houses. $70 per month and upwards. Call Heisterman and Co., 1121 Blanshard, EV 3-4161.

FURNISHED HOUSE, 3 BEDrooms; close to school; till March 31; references if desired. Phone GR 7-2482.

3-BEDRM UNFURNISHED HOME, preferably Esquimalt, to rent with option to buy. EV 3-7546.

137 HALLS, STORES, OFFICES, TO RENT

OFFICES TO RENT
Heart of downtown financial area, offices furnished or unfurnished, heated, etc. $20-$40.
Suite of offices, will decorate to suit, ideal for insurance or financial office. Heated, $85 mo.
STORE
Prime downtown location in heart of business area, approx 2,000 sq. ft. retail area, plus mezzanine and basement, approx $300 mo.
Rental Dept. Northwestern Securities of Victoria Ltd. Phone EV 5-6741.

B.C. LAND RENTALS
QUADRA AT KINGS
NEW STORES TO LEASE
Three beautiful new stores fronting Quadra Street at $85, two fronting Kings Road at $75. Tile floors, automatic heating, immediate occupancy. Rear parking and loading access. Please call Mr. W. O. Cameron at the B.C. Land & Investment Agency Ltd., 922 Government St., EV 4-4115

YARROW BUILDING — SUITE OF three bright offices, area 570 sq. ft. All utilities and complete cleaning service. $110 per month. The Royal Trust Co., 608 View St. EV 3-4126.

DOWNTOWN OFFICE RENTALS from $15 upwards. Heisterman & Co., 1121 Blanshard, EV 3-4161.

LARGE HALL FOR RENT. WILL cater. EV 2-3837.

STORE ON BUSY CORNER, NEAR Safeway. 943 Kings. EV 2-4918.

138 MISCELLANEOUS TO RENT

DOUBLE GARAGE TO RENT OR for workshop or stockroom. 2511 Blanshard St. GR 9-4619.

141 MORTGAGE LOANS

IF YOU HAVE A MORTGAGE OR AGREEMENT ON WHICH YOU ARE COLLECTING MONTHLY PAYMENTS BUT WOULD LIKE TO SELL YOUR EQUITY FOR IMMEDIATE CASH, PHONE OR MAIL FULL PARTICULARS TO:
Eric Charman
COMMONWEALTH MORTGAGE CORPORATION LTD.
620 View St., Victoria, B.C.
Telephone EV 5-5117

MONEY TO LOAN
We have the following amounts available for first mortgage:

$1,000	$1,500	$2,500	$3,000
$3,500	$4,000	$4,250	$4,500
	$5,000	$10,000	

Current Rates of Interest
No Delays — Quick Decisions
BROWN BROS. AGENCIES LIMITED
1125 Blanshard St. EV 5-8771

MORTGAGE MONEY AVAILABLE. Funds on hand and immediately available for mortgage loans, quick decisions—repayment to suit. Current rate of interest. Consult our mortgage department. Mortgages and agreements purchased.
P. R. BROWN & SONS, LTD.
762 Fort St. Phone EV 5-3435

INSTITUTIONAL AND PRIVATE funds available. "Nothing too large or too small." Less than current discounts on mortgages and agreements of sale. Dickie & Shaver Realty Ltd., 833 Fort. EV 2-4312 or EV 5-4334.

I USUALLY CAN GET YOU "THE best deal in town" for your 2nd mortgage. Try Douglas Hawkes, EV 4-7128, 817A Fort (res. phone EV 5-2589). Funds available for 1st mortgages including $2,500 to $10,000 progressive building loans.

HAVE FIRST AGREEMENT FOR SALE OF $6,450, 7%, MONTHLY PAYMENTS $65. WILL TAKE DISCOUNT AT REASONABLE RATE. Howard Blake, EV 2-7276, Town & Country Homes Ltd., 851 Pandora.

WANTED TO PURCHASE
Agreements and 1st and 2nd mortgages. Cash waiting. Quick decisions.
A. BERNARD & CO. LTD.
629 Fort St., EV 4-9335

WE SPECIALIZE IN DISCOUNTING for cash existing mortgages and agreements. Turn yours into needed cash now. EV 5-3742. JOHN BLAIR LTD. 211 Central Building.

PRIVATE MORTGAGE FUNDS available immediately, large or [illegible] A. Bernard & Co. Ltd. 629 Fort Street. EV 4-9335.

MORTGAGE FUNDS AVAILABLE for short-term loans. Current interest rates.
RANDALLS LTD Phone EV 4-8109

142 WANTED TO BORROW

"TIGHT MONEY"

Only the "Tight Money" situation makes these investments obtainable.
$9,000 1st mtge, best city area, 7½% $100 per month for $8,200.
$5,100 1st A/S 7½%, $75 per month 4-year term for $4,300.
$8,500 1st mtge, new city revenue property, 7½%, $85 per month for $7,200.
Call E. NIXON, Mortgage Manager, Northwestern Securities of Victoria Ltd. EV 5-6741.

7½% INTEREST RETURN AND higher, in safe, sound, 1st mortgages. I specialize in the placing of mortgage funds in well-screened mortgage investments, suited to the needs of any investor, and have done so for some clients of my company for a number of years. Phone me for a discussion on "Why real estate security offers the highest yield with the least risk of any of today's investments." Please call Mr. Hawkes at Douglas Hawkes & Co., 817A Fort. EV 4-7128 (res. EV 5-2589).

WANTED — SHORT-TERM LOAN of $800 with high interest. EV 4-9146.

FOR RESULTS
USE CLASSIFIED ADS.

145 BUSINESS OPPORTUNITIES

INVESTORS

DESIRABLE LOT ON BURDETT, FACING NEW COURT HOUSE LOCATION, WITH 65' FRONTAGE.
LARRY WAGNER
J. H. FORD
EV 5-3411
KER & STEPHENSON LTD.

COUNTRY STORE LIVING QUARTERS

A bright well-equipped grocery store outside Victoria. This store is doing a good, steady, profitable business, has excellent equipment, and a good location. There are outstanding living quarters, consisting of large living room with open fireplace and sea view, two large bedrooms, complete bathroom, spacious kitchen wired for electric range. The full high cement basement has furnace, extra bedroom, toilet and stock room. Equipment and building for sale at $19,000
Plus stock.
Ph. EV 4-8126, J. B. Law, GR 9-3251
PEMBERTON, HOLMES LTD.
1002 Government Street

INVESTOR'S OPPORTUNITY HIGH YIELD

Ideal for the investor or investors who feel too young to retire and who like to meet the public. $100,000 will show better than 20% return per annum under present conditions and management. Presently operating with experienced and trustworthy staff, allowing present owner plenty of free time.
For full particulars as to revenue, etc. Please call Mr. Agar, EV 5-3742 for appointment. No phone information.
JOHN BLAIR LTD., 620 VIEW ST.

GROCERY CONFECTIONERY AND MEAT

Suburban. Modern. Self-serve, well established business. Mostly all new equipment. Turnover 1958 $112,000. Hours 8.30 to 6 p.m., closed Monday afternoons. Can remain open longer if wanted; no restrictions. 1,600 sq ft floor space. This store has always had a good steady family trade.
Full asking price $9000
plus stock at inv. Property includes 2-bedrm bungalow. Can be purchased or rented on lease with option to buy later. Stan Hyland EV 4-9305; Res. EV 3-3520.
FINANCIAL SURVEY LTD.

"OPPORTUNISTS TAKE NOTE"

Here is a 3-year-old, 5-suite apartment block in a choice rental area with a "full house" history. Asking price (and well worth it) only $37,000
Will consider trading your 2, 3-bedroom home as down payment. For further information call BLAIRE PARKER or ELLWOOD NAULT now at EV 5-6741. Northwestern Securities of Victoria Ltd.

OUTSTANDING 4 SUITES

Converted by contractor and in lovely condition. Situated on quiet city street. Close to transportation. Each suite self-contained. Excellent value at
$21,000
Full information available from Robert Mitchell EV 3-4473 or Art Yells EV 3-5039.
Harry Foster Ltd., EV 2-2101.

FAIRFIELD DUPLEX

Side-by-side conversion. Both liv rms have fireplaces. Both bathrms are 3-pce. Full cement bsmt, stucco exterior, 2-car garage. Lge valuable property, with plenty of room to build a new home in this nice street and have the duplex for revenue.
FULL PRICE $12,000
On easy terms. Try your down payment. Call J. Lindal, EV 5-0544.
CAMOSUN PROPERTIES
1923 QUADRA STREET

$6000 INCOME

From this established rest home, top Fairfield location. Building can be enlarged, increasing income. Try $2,500 down. Full price $16,900
Call T. Mullen GR 7-3642 or Office EV 5-8704.
Frank A. Martin Agencies Ltd., 1114 Blanshard Street.

FLOWER SHOP

Here is your chance to go into a well established little florists business, just in time for the Christmas rush. Situated in a thriving suburban shopping centre. All you need is $2,250 cash and the business is all yours lock, stock and barrel. For further particulars call WALLY WOOD at EV 5-6741.
Northwestern Securities of Victoria Ltd.

$38,000 $38,000
For sale by owner, first time on market. 7-suite conversion in excellent rental area; close in, valuable property with lovely large 3-bedroom suite immediately available for owner. Never a vacancy and netting 11% on total price of $38,000. All suites with ranges and fridges. 4 suites fully furnished, all self-contained. Oil-O-Matic heat. Excellent proposition for owner-operator or for straight investment, large 5% mortgage available. Phone 4-0511 weekdays only.

FAIRFIELD!!
3 SUITES
Walking distance to town, in excellent rental area. Comprising 2-rm suite and bath, 3 rooms and bath, [illegible] throughout. Large high basement, oil package heat. Separate garage.
Full price $15,250
Appointment only. Call L. Wilkins at EV 3-9413 or Res. EV 3-4960.
FRASER BISCOE
750 Pandora Ave.

FOR SALE—CAFE BUSINESS AND equipment, seats 44. Average daily revenue $65. Full price $3,500. Terms can be arranged. One-year lease with option of renewing. Rent $65 per month. South of Nanaimo. For full particulars write Victoria Press, Box 38.

FOR SALE BY OWNER, REVENUE commercial property containing leased store with 3 suites above. 15 per cent net return on asking price. Substantial reduction for cash. Price $18,950. Victoria Press, Box 1162.

FREE CATALOG—CONTAINS HUNdreds of businesses, farms and income properties throughout Canada and U.S. Specify type and location desired. Deal direct. U. I. Buyers Digest, Dept. 1624-C, 837 W. Hastings St., Vancouver 1, B.C.

ESQUIMALT
5-suite apartment, very good rental area, present rentals well under potential. Asking price only $37,000. Call R. PARKER at EV 5-6741. Northwestern Securities of Victoria Ltd.

$2,000 INVESTMENT
Showing $140 a month gross income. Modern duplex, 1605 Belcher. Call EV 5-6741 anytime. Frank Richardson, Northwestern Securities of Victoria Ltd.

PARTNER WITH SOME INVESTment, to learn shoe repair trade. No experience needed. For information call EV 5-9850.

VANCOUVER ISLAND BOWLING alley for sale. Contact owner, Victoria Press, Box 1106.

145 BUSINESS OPPORTUNITIES

DOUBLE YOUR CAPITAL INVESTMENT IN 7 YEARS OR LESS

This is a well established, going business requiring someone who can meet the public and enjoys meeting travelling people from all corners of the western world. We have figures to prove past performances of this attractive, choice, apartment motel. Its location, right in the heart of Victoria's harbour district. Monthly returns average close to $3,000. $60,000 required to take over this gilt-edge offering. Audited statements can be produced by owner for past 5 years. Phone EV 2-7276, res. EV 2-0274, ask for Mr. Forrest who is acting as agent for owners. Town & Country Homes Ltd. 851 Pandora Ave.

REVENUE

FAIRFIELD—Duplex 4 and 3-room self-contained suites, $800 will handle.
Full price $7350
CITY—Modernized 4 and 3-room suites, splendid conversion. Full price only $10,500
FAIRFIELD—Three self-contained suites, oil heat.
Full price only $14,950
Jack Brown, EV 4-4976.
Pemberton, Holmes Ltd. EV 4-8126
1002 Government Street

RETIRE WITH INCOME

And a comfortable home. Large living rm with FP, cheerful electric kitchen with every convenience. Auto oil. Quiet and secluded with sea view. Two-bedrm suite up with separate heating and entrance, rents for $75. This is security with comfort for
only $16,800
Excellent terms.
Down $3000
A. F. FOSTER
EV 2-4251 GR 5-2852
RITHET CONSOLIDATED LIMITED

OUTSTANDING INVESTMENT 7 SUITES ROCKLAND AREA

Exceptionally well-built block of 7 self-contained suites of bachelor 1 or 2 bedroom. Hardwood floors and fireplaces each suite. Friges and elec stoves. Hot-water oil heating. Full high bsmt. Showing excellent returns on moderate rents. Price reduced for quick sale to clear estate $29,500
Sole Agents
A. BERNARD & CO. LTD.
629 Fort St. Phone EV 4-9335

REVENUE

FISH AND CHIPS. Business and property. Gross approx $8,000. Be your own boss. $2,000 handles, bal $100 mo. Price for everything, only $13,700
S-BY-S DUPLEX, only 3 yrs. 5 rms each side. Sep basements. O-O-M htg. Large 6% mortgage. Rents $90 mo. $6,000 handles.
Price $20,500
4 STES, ALL 2 BEDRMS, self contained. A lovely apt. in nice location. Will consider small home as part payment.
Price $34,200
Phone Roy Gill: EV 4-9305; res. EV 4-3310
FINANCIAL SURVEY LTD.

THREE BRAND-NEW DUPLEXES $12,200 EACH !!

All units rented, and each duplex grosses $130 per month! Buy one, or all three! For full details call: B. Travers-Smith at EV 2-4255 anytime or EV 5-6653 (res.) J. H. Whittome & Co. Ltd.

14 SUITES

INCOME OVER $10,000 YR.
Terrific value offered in this wonderful revenue property, located in choice area within walking distance to town. Steady tenants, never a vacancy. Janitor service.
Price, with terms $57,500
C. H. HOLLAND REALTY
620 View St.
Phone EV 5-0824 or EV 4-7650.

BUILDING 3 STORES

Nice little investment on a down payment of $5,000 can be yours on this excellent property in A1 state of repair. After taxes, insurance and mortgage interest shows 19.3% on capital invested.
Price $13,500
R. F. S. Harris, eves. GR 7-2998
BOORMAN INVESTMENT CO. LTD. EV 3-7124.

FOR RENT

INDUSTRIAL RESERVE
210 ESQUIMALT RD.
Retail yard or car lot site, with office facilities ...... $100 per month
Sawmill site ...... $250 per month
Planer site ...... $250 per month
ATOM LUMBER CO. LTD.
P. S. Sangha, President GR 9-5921

BEAUTY PARLOR

Located within city limits in an area with no competition. Showing good returns. For full particulars call Mrs. Wallace EV 5-8794, GR 9-1427. Clarke & Wallace Realty Ltd.

300 FT BEACH WITH FORESHORE RIGHTS.
We have just listed a beautiful piece of waterfront property with foreshore rights not far from Victoria which would be ideal for beach resort or motel, fishing resort, etc. The property includes over 300 ft. of lovely sandy beach and runs back over approx 1,500 ft. of cleared land. The price includes a coffee shop and dance area with a comfortable 2-bedrm ste in the rear for owners. Also a duplex rented summer and winter. The asking price for this property is $45,000 with attractive down payment and terms.
Mr. Murdoch EV 3-9040.
Grocery store on a good corner close to town. Owner has not been well and wishes to sell. Business could be increased considerably. Price includes store with large living quarters and large lot. Ideal for couple at asking price of $14,000.
Mr. Murdoch EV 3-9040.
[illegible] 629 Fort St. EV 4-9335

HARDWARE — EXCEPTIONAL opportunity for Hardware and appliances. No opposition.

Wonderful opening for Gentleman's Barber Shop. No opposition whatever.
Apply
A. BERNARD & CO. LTD.
629 Fort St. EV 4-9335

WHO WANTS TO BUY A NICE little business with home? Clean grocery stock. Large freezer, refrigerator, scale, register. Kitchen oil range, oil heater, 4 rooms and bath. 3-year lease at $50 per month. Ideal for wife to run. Only $3,500. Clears $120 per month. Call at once. Brentwood Properties Ltd. Phone GR 4-1452.

SELF EMPLOYMENT ON A FULL-time or part-time basis. No merchandise to buy. Above-average possible earnings. Write for free details. Consolidated Industries, Box 24-M Louisville, Ill.

OAK BAY AVE. BUILDING CONsisting of stores and suites to be sold without reserve. $4,000 will handle. Mr. Gibbs, Northwestern Securities of Victoria Ltd. Phone EV 5-6741.

5-SUITE BLOCK, 3 YEARS OLD, good area, will take clear title home as part payment. Call PAT MURPHY, EV 5-6741 or EV 5-6984. Northwestern Securities of Victoria Ltd.

WANTED, BUSINESS PARTNER with capital, active or silent. Associated Lumber and Building Co. Ltd. Contact P. S. Sangha EV 2-6811 or EV 4-2112. Eves. GR 9-5921.

WANTED, 4 OR 5-SUITE APARTment. Would like to trade duplex rented at $95 per month as part payment. Call Mr. Blenkinsop, F. N. Cabeldu Ltd., EV 3-7174.

145 BUSINESS OPPORTUNITIES

3 SUITES

All self-contained, with private bathrooms. Located at Oak Bay Junction. Only $2,500 down.
Full price $11,500
Peter Brown, EV 4-5022, EV 4-5537.

THE CITY BROKERAGE

1018 Blanshard EV 4-5022

SPECULATORS

Large tract of ideal land for subdivision and motel sites. Close in. Best property that is now available. Exclusive listing. Call FORD McBRATNEY Phone EV 5-6741 or EV 3-0439. Northwestern Securities of Victoria Ltd.

"EXCELLENT"

Tailor shop equipment and stock, in good city location. Over a thousand steady clients. Will sell for only (terms) $8000
Call STAN ROZYLO, EV 5-6741 or EV 4-6104. Northwestern Securities of Victoria Ltd.

$10,000 CASH PURCHASES MY equity in Fairfield NHA duplex grossing $2,640. Phone EV 5-2447.

147 EXCHANGE REAL ESTATE

WILL EXCHANGE EQUITY OF about $4,000 in nice clean semi-bungalow as down payment on modern 6-room home. Customer requires larger home. An attractive offering. Ken Walters, EV 5-7820, Capital City Realty, EV 4-1922.

A CLIENT IN VANCOUVER WITH revenue property netting better than $13,000 per year, wants to trade for Victoria revenue. Interested parties please contact Mr. Gaddes at Heisterman & Co. 1121 Blanshard Street, EV 3-4161.

$4,000 EQUITY IN LEGAL TRIplex, very best area—property with an expanding future. Trade for equal equity in single family dwelling. T. GIBBS, Northwestern Securities of Victoria Ltd. Phone EV 5-6741.

TRADE COMFORTABLE FAMILY duplex close to Beacon [illegible] for small suburban or rural [illegible] with large garden. [illegible] JIM GOLBY. EV 5-6741 [illegible] western Securities of Vi[illegible]

WILL TAKE SMALL [illegible] part payment on brand new NHA duplex. EV 2-2521. [illegible] EV 4-7820.

A CAR FOR PROPERTY. PHONE GR 9-2314.

148 LISTINGS CANCELLED

ATTENTION REALTORS
Acreage [illegible] Ash Road, south of Majestic [illegible], is now exclusive with Town & Country Homes Ltd., 851 Pandora. EV 2-7276.

515 [illegible] STREET, 4-SUITE apartment, is exclusive with Art Yells and Robert Mitchell, Harry Foster Ltd. Usual courtesy to other agents.

[illegible] KINGS ROAD, SOLD BY MR. Wright. Harry Foster Ltd.

149 LISTINGS WANTED

LISTINGS WANTED
I have a genuine client wishing to purchase a two-bedrm home in the vicinity of Reynolds Road. This home must be in good repair, have an oil furnace with full basement. Substantial cash available. FOR IMMEDIATE ACTION please call K. Kerr, EV 4-2045 or office EV 5-8704. Frank A. Martin Agencies Ltd. 1114 Blanshard Street.

I HAVE A GENUINE CLIENT wishing to purchase apartment block 6-15 suites, self-contained. Close in. Conversion acceptable if well done. Must show genuine, good return on investment. Substantial cash available. FOR IMMEDIATE ACTION, please call Mr. Agar, EV 5-3742. JOHN BLAIR LTD., 620 View St. COMMERCIAL AND BUSINESS SPECIALISTS.

CASH CLIENT LOOKING FOR 4-BR older type home in Oak Bay, Fairfield or High Quadra. Must have full basement and oil heat, garage and good treed lot. Not over 30 yrs old, up to $14,500, ALL CASH. Large LR and full size DR a MUST. Fast action personally guaranteed by Guy Meuffels of J. H. Whittome & Co. Ltd. Call EV 2-4255 anytime. res: EV 2-7829.

NORTHWESTERN SECURITIES GETS RESULTS. TO BUY OR SELL. CONSULT HOWARD PLEWES ANYTIME AT EV 5-6741, RES. PHONE EV 6-2720. Northwestern Securities of Victoria Ltd.

SELL, TRADE OR BUY THROUGH Gordon Anthony. For service, call EV 5-6741 or EV 3-4765, anytime. Northwestern Securities of Victoria Ltd.

150 HOUSES FOR SALE

DE LUXE HOME

1499 ROCKLAND

BUILT BY MASTER CRAFTSMEN ... IT IS A PRIVELEGE TO BE THE EXCLUSIVE AGENT FOR THIS VERY FINE HOME SITUATED IN THIS EXCLUSIVE LOCALE. CONSTRUCTED OF THE FINEST MATERIALS AND UNEXCELLED FINISHING THROUGHOUT. NOTE THE FOLLOWING FEATURES:
Living room, ARIZONA SANDSTONE FIREPLACE. Mahogany wall dining room with access to lovely, large ROOF-TOP PATIO. Kitchen at front of house with nook space and many cabinets. 4-piece Pembroke bathroom with vanity. 3 EXCELLENT BEDROOMS (Master bedroom has powder room with plumbing). Full high basement, exceptional rumpus room area WITH FIREPLACE. Also a separate family or games-room, 3-piece shower-bathroom in basement. Attached 2-CAR GARAGE CARPORT at rear. MANY OTHER FEATURES AND FINISHING POINTS. THIS IS A TERRIFIC HOME FOR THE EXECUTIVE OR PROFESSIONAL MAN. IDEAL LOCATION FOR DOCTORS. IMMEDIATE POSSESSION. ABOVE ALL, THIS HOME IS PRICED REMARKABLY LOW FOR THE MARKET-VALUE OFFERED. FULL PRICE IS
$26,500
[illegible] see the attractive exterior. To see over please call Herb Hodgson, EV 2-2101, res. GR 9-2114.

3981 Wilkinson

1.41 ACRES
3-BDRM HOME
CHICKEN HOUSES
YOUR OPPORTUNITY TO LIVE IN A NICE HOME AND HAVE A SIDE-LINE LIVING RAISING CHICKENS. Home is not new but comprises 1,300 sq. ft. and has been nicely modernized. Situated on 1½ acres of good land, there are excellent chicken houses where at present the owner markets 1000 fryers each month. Taxes only $141. Very resonable terms to reliable party. Phone for full details.
FULL PRICE $12,500
DRIVE BY—To see over call Herb Hodgson, GR 9-2114.
HARRY FOSTER, LTD.

5-RM BUNGALOW, GOOD CONDItion, 2 bedrms, FC basement, new oil furnace, Gas HW, Fruit trees. $9,000 cash or terms. Owners EV 4-5853.

6 ROOMS, LOTS OF ADVANtages. Nice home. No agents. Will sell itself. Cash deal. $10,900. EV 3-9885.

BY OWNER, REVENUE, NICE 4-bedroom family home. Moving to U.S., quick sale. EV 6-2802, or GR 5-1770. Contact Andy.

150 HOUSES FOR SALE

Brown Bros
AGENCIES LIMITED
1125 BLANSHARD STREET
MEMBER REAL ESTATE BOARD
MEMBER MULTIPLE LISTING BUREAU

OPEN HOUSE TODAY
1 P.M. to 5 P.M.
2904 MOUNT BAKER VIEW ROAD

WATERFRONT
Drive out and look at this very gracious family home of seven rooms plus large rumpus room. UNOBSTRUCTED SEA AND MOUNTAIN VIEWS. Built-in range and wall-oven. There are many outstanding features in this lovely home. IT IS NEW, NEW, NEW. Reduced from $38,000 to $33,000 for quick sale. Owner will consider taking house or revenue property as part down payment. Asking price with excellent terms $33,000
Please call Mr. Lawson, eves. EV 2-4867, days EV 5-8771.

5½% N.H.A. AND ONLY FOUR YEARS OLD
This superior 3-bedroom bungalow with full basement, drive-in garage, package oil heat and every modern convenience is in a lovely district of executive-type homes. High location, yet only 15 minutes from city centre. Schools and stores within easy reach. Total monthly payment only $85, including taxes. Asking price $14,950
with $3,500 down. Remember, 5½% mortgage, practically unobtainable today. Contact Doug Lewson, eves. EV 2-4867, days EV 5-8771.

SOLID COMFORT
Smart 4-year-old stucco bungalow. Large living room with dining space. Hardwood floors. Attractive cab elec kitchen. 2 bedrooms; utility room; auto oil heat; carport. Shelbourne area on a street of new homes. Good terms available. VIEW BY APPOINTMENT ONLY. EXCLUSIVE. Price only $9800
Call Cec Pearce, EV 5-8771; res. EV 5-4621.

GORDON HEAD SPLIT LEVEL SEA VIEW
This new beautifully-designed home has many attractive features. Living room 24x12, with fireplace; dining room 12x12; smart cab elec kit, plus a large family or rumpus room; 3 good bedrooms. Half basement with O-O-M heat. A large sun deck and an ideal spot for a swimming pool or patio. All this on a large lot for only $20,100
VIEW BY APPOINTMENT ONLY. Call Cec Pearce, EV 5-8771; res. EV 5-4621.

OAK BAY BORDER OPEN HOUSE
1900 NEWTON ST.
TODAY
11.30 A.M. to 4 P.M.
This home has just been reduced $1,200. If you have been looking for a 2-bedroom house with full basement in a better district, this one is worth taking a look at.
Price $10,500
Be sure and drop by. Jim Ranson, EV 5-8771; res. GR 9-5910.

RETIRE BY THE SEA
This charming little 2-bedroom cottage is situated half a block from the ocean. Close to transportation and the city. Large kitchen with oil stove. Low taxes and upkeep.
Full price $6850
Call Jim Ranson, EV 5-8771; res. GR 9-5910.

SHOW PIECE GORDON HEAD AREA EXTRA-SPACIOUS ROOMS
This exclusive 10-year-old ranch-style home contains living room, den and rumpus room each with a fireplace. Separate dining room, large, beautifully-modern kitchen; three bedrooms; 2 bathrooms; full basement. Very efficient hot-water heating system. Words cannot adequately describe this home with its many features, both inside and out. Set in the centre of 1 1-3 acres of beautifully landscaped parklands, which can be truly called a masterpiece of planning. The replacement cost of this home, which is really one of the most beautiful to be seen anywhere, would be many thousands of dollars more than the asking price of $35,000
If you have been waiting for that one chance of a lifetime it would be my privilege to show this home to you. To view by appointment only. Please call Peter Margetts, EV 5-8771; res. EV 5-2698.

QUADRA'S BEST HOME WITH ATMOSPHERE
Modern stucco; 6 rooms plus spare bedroom in basement; LR 18x15; guest-sized DR; panelled den; 2 bedrooms; cabinet kitchen, sundeck; through hall, and all in perfect condition. Full basement, oil furnace, garage. Beautiful garden. See this one—it is not just another house. $3,500 DOWN and vendor will carry the balance.
Full price $14,500
Mr. Hill, EV 5-8771; res. EV 3-7585

2 HOUSES — 1 LOT ESQUIMALT
$8500
$1250 Will Handle
Five rooms each. One available now and the other has good [illegible] splendid rental location. A real opportunity to live cheaply. (Exclusive). Mr. Hill, EV 5-8771, EV 3-7585.

THE CITY BROKERAGE
1015 Blanshard EV 4-5022

DUPLEX Only $8500
Well-built duplex on a fine lot in the [illegible]. One suite has 5 rooms [illegible] bath, the other 4 rooms and [illegible]. Each suite has front and back entrances, electric range and hot water. Separate meters, each suite has basement and furnace, 2 garages. A truly wonderful investment at a low, low price. Reasonable down payment considered. See this right away. Call Mrs. Fulton, EV 3-1953.

TOP VALUE
4013 VALLEY VIEW
3 bedrooms, full basement, 2-car drive-in garage; wired for electric stove, piped for automatic washer, oil heat. Corner Douglas and Valley View, off McKenzie. Sidewalk, paved road $14,000
$2,500 down. Immediate possession. Consider car in good shape or property as part down payment. All offers considered.
GR 9-5921

940 ROCKLAND, 4-SUITE APT., overlooking Pioneer Square. Two suites can be used as a 2-bath, 3 or 4-bedroom apt. Price $23,900. Cash $2,750, balance $250 mo. NO AGENTS. For particulars phone L. A. Gale EV 5-9031, or write P.O. Box 115, Victoria, B.C.

150 HOUSES FOR SALE

WHITTOME'S
Established 1898

IMMEDIATE POSSESSION
4-bedroom family home. Spacious living room, dining room with fireplace, den with fireplace. Large kitchen with pass pantry. Double plumbing. Full basement. Just $1,500 down, balance to vendor. Please call Mrs. Ruth Squires, EV 2-4255 anytime; Res. EV 2-2269.

RETIRE IN FAIRFIELD
See this COMPACT BUNGALOW, only a few steps from shops and buses, with a small but DELIGHTFUL GARDEN (greenhouse and patio!) Full bsmt with auto oil heat, too! The price is only $9800
and offers are invited. Call B. Travers-Smith at EV 2-4255 anytime, or EV 5-6653 (res).

TWO NHA THREE-BEDRM SIX-RM BUNGALOWS
Choice of two BRAND NEW NHA full basement bungalows. (1) "L" plan living and dining rms, three nice bedrms. Pembroke bath. Full basement, drive-in garage. Good street, schools, stores and bus. (2) Large living rm, dining rm, separated from kitchen by bar and hanging cabinets in ribbon grain mahogany. A real five-star kitchen with space and plumbing for automatic. Three large bedrms. Vanity bathrm. Open stair to basement—planned for rumpus; den and workshop area. Separate carport. Good residential district with all amenities close. $2,400 and $2,650 down respectively. Prices $14,200 and $14,300. One will be ready for Xmas and the other just after. Call Mr. Drew EV 2-4255 anytime, res. EV 3-4980. P.S. The above down payment can be reduced $1,200 by increasing monthly payments by $20.

DON'T BE A.D.B.
Rather than drive by this lovely two-bedroom home with fully landscaped garden. Full basement with extra bedroom and utility room. Drive-in garage. Oil-O-Matic heat. This home is situated in OAK BAY. It's what between the front door and back door that counts. So call today for appointment to view. L. A. Squires EV 2-4255 anytime, res. EV 2-2269.

HIGH QUADRA
NEW 3-BEDRM HOME
$2500 DOWN
Features:
Oak Floors - Mahogany Trim
Mahogany Kitchen Cabinets
Full bsmt - Dr-in Garage
School, Buses, Shops Close
Full price $11,700
Call Chris Pike EV 2-4255 anytime, or res. GR 7-3730.

O.K. POP
PUT YOUR PRESENTS AWAY and find us kids a home for Christmas. 4 bedrooms, nice living room with fireplace. Cabinet kitchen. Full basement. Drive-in garage. 1st class residential area. Price is only $10,950
and, you can assume a mortgage with 4½% interest. Phone for details, L. A. Squires, EV 2-4255 anytime, res. EV 2-2269.

OAK BAY SOUTH
5-room stucco bungalow nicely situated on large lot with back lane. Large living room, fireplace, dining room, gas kitchen, 4-pce bath, 2 bedrooms—extra room in basement. Oil heat $11,800
with $3,000 down. View by appointment only by calling Mrs. Ruth Squires, EV 2-4255 anytime. Res. EV 2-2269.

CEDAR HILL ULTRA-MODERN
If you are looking for a quality built home, you should see this one. Built 4 yrs. ago for the owner, it features an attractive living room with plate glass picture windows, select No. 1 oak flooring. Up-to-the-minute kitchen, guest size dining area, double wardrobe closets in bedrooms — full high basement, nicely secluded treed grounds. Reduced for quick sale to $15,750
Lge 5% mtge may be assumed. Contact ELMER BRYAN, EV 2-4255 anytime. Res. EV 4-4771.

SHOUTING
About BARGAINS! HERE'S one for $1,000 less than appraised value! less than 2 yrs old, this 3-BEDRM basement home was specially built for owners, by outstanding builder. Large fenced lot. Quiet area. A RARE BUY. Easy terms. ONLY $13,700
Please call R. HARRIS, EV 4-3672

PANORAMIC SEA VIEW
Situated in one of the better districts. This 4-year-old home features 1,500 sq. ft. of well-planned floor area, thru hall, picture window in attractive living room, guest-size dining room, double colored plumbing, 2 car garage. See this one today.
Priced at $22,500
Contact Elmer Bryan, EV 2-4255 anytime, res. EV 4-4771.

SECLUSION 4 BEDROOMS
Secluded family home in pretty (Lake Hill) surroundings. Complete privacy afforded. High laurel hedge encircling this attractive property, the ideal place to raise children. 315-ft. lot with lawns — orchard, small fruits, etc. Approx. 1,500 sq. ft. stucco semi-bungalow. Large, spacious LR and fireplace, guest-size dining room. 2 bedrms down and 2 up. 4-pc Pembroke bathroom. Full basement and drive-in garage. If you want seclusion, privacy, quiet and peaceful surroundings call us to view. Asking price $15,500
Guy Meuffels, EV 2-4255 anytime, res. EV 2-7829.

J. H. WHITTOME & CO. LTD.
1218 Broad Street
EV 2-4255 anytime
Member Multiple Listing Bureau

BRAND NEW
Four plus stucco bungalow featuring all oak floors, excellent plaster job. Pleasing decor. Bright living room with fireplace, large cabinet kitchen with dining space. 220 wiring. 2 bedrooms 11x10'. 4-pce Pembroke [illegible] Oil-O-Matic heating. Drive-in garage, laundry trays. A-1 material and craftsmanship. Make your move now.
Price $10,500
Call B. Ludlow, EV 2-7276 or EV 3-5101.
Town & Country Homes Ltd.

SIDE-BY-SIDE DUPLEX
All facilities at hand. Spotlessly clean and in excellent condition, completely modernized in the past year. New heavy wiring, new copper pipe, new package Oil-O-Matic furnace. No maintenance needed for years. The best rental district. Full price on easy terms $10,750
To view call MAURICE N. SMITH anytime, EV 5-6741. Northwestern Securities of Victoria Ltd.

SAXE PT.
Cosy little one-bedroom home. Large living room with fireplace, open dining room. Oil range in kitchen included. To view please call Mrs. Ruth Squires, EV 2-4255 anytime, res. EV 2-2269.
J. H. WHITTOME & CO. LTD.

TEN MILE POINT — SEAVIEW. Owner transferred. Must sell this fine 10-room home, 2,800 square feet of luxurious living area. Quadruple plumbing. Double garage and many other features. $28,000. Terms. Phone GR 7-3516.

BUNGALOW, AS NEW, 3 ROOMS and kitchenette. Value $6,900. Make an offer. 861 Fleming. EV 4-4377.

CITY—NEW 2-BEDROOM HOMES, immediate occupancy. GR 7-1496.

150 HOUSES FOR SALE

B.C. LAND & Investment Agency Ltd.
Our 96th Year in Real Estate

MOUNT VIEW $2000 DOWN 3-BEDROOMS PLUS
STUCCO BUNGALOW only 5 years old. Also has large living room with FP, cabinet elec kitchen with separate dining area and 4-pc. bathroom. Full high basement with heated room, oil HA heat, drive-in garage. This is an excellent family home. Owner transferred so is reasonably priced to sell at $11,850
with good terms.
Call Mr. J. Mackenzie, EV 4-4115 anytime. EXCLUSIVE.

CADBORO BAY EXCLUSIVE MODERN BUNGALOW 3 BEDROOMS RUMPUS ROOM
Home also consists of L-shaped living-dining room, cabinet electric kitchen with dining nook, 4-piece bathroom. Full high basement, oil HA heat. Dr-in garage. Nice garden, near school and transportation. $5,645 down. Good NHA mortgage, pay $78 P.I.T. per month. Full price $14,700
Call Mr. J. Mackenzie, EV 4-4115, anytime

OAK BAY BREATHTAKING PANORAMIC VIEWS
From this new bungalow, of sea, Olympics and Sooke hills. R. hall, LR and DR in line, some 37' long; master bedrm with bathrm off it; two other bedrooms (one panelled, could be used as den); four-star kitchen in knotty pine, wall oven and counter top; 2-pc bathroom, large sundeck. Daylight basement, roughed-in rec room with FP, space for extra bedrm, and 2-pc bathrm. A lovely home in situation hard to beat.
Price $32,500
An exclusive listing. Call Mr. Bagshawe, EV 4-4115 anytime

OAK BAY WILLOWS AREA
Spacious and good looking, 6-room stucco bungalow. High picture windows. Large hall, 21x15 liv rm, separate DR, 2 twin and 1 single bedrm, or as a paneled den. Attractive kitchen. Utility plumbed for washer and wired for dryer. No basement but storage rm. Garage. Has a 5% mortgage. Let us show it to you.
Price $16,500
Call Mr. Bagshawe EV 4-4115 anytime
An exclusive listing

SEAFRONT TEN MILE PT.
New "contemporary" home now being completed consisting of living room 30x12 with raised hearth and patio, all facing the ocean, dining area 13x11, electric cabinet kitchen, 2 bedrooms and 4-piece bathroom with vanity. On the lower level facing the sea is a finished rumpus room with fireplace, 1 bedroom and 2-piece bathroom. Automatic oil heating. Marvelous views. $12,150 NHA 6% loan. Exclusive listing.
Price $20,750
Call Mr. Hope, EV 4-4115 anytime.

LANSDOWNE PARK NEW DE LUXE RANCHERS TREED SETTINGS
1. 3 bedrooms or two and a den. 23x14 living room with raised hearth fireplace, lovely kitchen, utility and extra plumbing. Glass sliding doors to concrete patio at rear. Double attached garage. White siding exterior. Completed soon.
Price $25,700
2. 3 bedrooms, family room with glass doors to rear patio. Part basement with roughed-in rumpus room and drive-in garage. Completed soon.
Price $24,700
To see these two fine homes call Mr. Hope at EV 4-4115 anytime. Exclusive listing.

JUBILEE DISTRICT HOSPITAL, ONE BLOCK
Conveniently located for schools, buses, all shops and banks. Eight-year-old bungalow with attractive floor plan. LR 12x20, Roman tile FP, large bright dining area with corner windows, divided by counter from modern elec cab kit; sunroom-cum-utility. Three good-sized bedrms. Four-piece bathrm. Hdwd floors throughout. Open stairway with wrought-iron banister to full cement basement with roughed-in plumbing, finished mahogany panelled rumpus room, O-O-M heat. Cedar siding. Attached carport, immaculate lawn. This extremely desirable home is situated on a pleasant street and is offered for sale for the first time. Priced for quick sale at $13,600
Call P. G. Jackson, EV 4-4115 anytime
Exclusive listing.

1011 MOSS ST. MODERN SHAKE 3-BR—OIL HOT-WATER HEATING
Spacious bungalow of some 1,500 sq. ft. on main floor, large living and dining rooms, wall-to-wall carpets, kitchen nook, work area, and laundry area, double plumbing on main floor. Part basement with hot-water heating and 40-gal. electric domestic tank. Separate garage from rear street with easy steps into the home.
Price $15,900
Exclusive listing.

$5500 DOWN! TRIPLE PLUMBING HENDERSON ROAD
(NORTH END)

NEW NHA—3 BEDRMS
Beautiful new home completed Nov. 30. Spacious rooms throughout [illegible] garage, recreation room roughed in. No finer value on today's market at $19,750
$13,050 NHA mortgage
Built by SALMOND & KEDDIE. See our sign, 3423 Henderson Road, north end.
Exclusive listing.
Please call Mr. W. O. Cameron, EV 4-4115.
922 Government St. EV 4-4115
Member Real Estate Board of Victoria

SWINERTONS
OUR 70th YEAR
620 BROUGHTON ST. EV 3-7181

GLANFORD AREA ONLY ONE YEAR OLD
Why pay rent? when you can move into this nearly new home for as little as $2,900 and pay only $72 per month. LR 18x12 with oak floors. 2 bedrooms, 4-pce bath, nice kit. Full bsmt with Timken O-O-M. Fully insulated. Sun deck. This must be seen.
Full price $10,500
Mr. Crickmay, EV 3-7181, EV 5-3170

NR VICTORIA COLLEGE 5 ROOMS PLUS
3rd finished bedrm in full bsmt. Be "At Home" as you enter this fine 9-yr. stucco bungalow, with oak floors, thru hall, LR has FP. Dining rm. Well arranged elec kit, and 3 bedrms. Pkge oil heating. Dr-under garage. Located on good garden lot, all fenced. An excellent buy with good terms, easy monthly payments at $12,500
Mr. Crow, EV 3-7181, EV 2-0775

150 HOUSES FOR SALE

VICTORIA Realty Ltd.
1115 Douglas EV 2-9145

PLANS CHANGED
Owner offers this 7-month-old 2-bedroom no basement home for sale. First time on market, quality materials used throughout. Utility room wired for dryer, plumbed for washer. Colored fixtures, vanity, bronze hot water tank, hot water baseboard heat. Landscaped. Terms. Only $11,000
Quick possession. Call J. Dunick, EV 2-9145 or GR 9-3395.

$1250 DOWN
New NHA home. This home has many extra features, such as vanity in bathroom, colored fixtures, etc. 3 bedrooms, living room, dining room and cabinet kitchen, full high basement with drive-in garage. Oil-O-Matic furnace. Very few NHA homes available now. Call today.
R. O. Ney, EV 4-5406, or Wilf Heal, EV 4-5177.

LANSDOWNE $1200 DOWN NHA, 3 BDRMS
Most attractively-planned 3-bedroom home. Large family LR with FP, dinette, compact cab elec kitchen, exhaust fan, 4-pc bath, vanity, full basement, oil heat, garage. Located very close to school and shopping, yet on quiet street. This is one of the last few remaining new homes available through NHA. Don't be left out. Vic Wilson, EV 2-9145 or evenings EV 5-0471.

SACRED HEART SCHOOL!
Only a short distance from this wonderful school. House is 7 years old and is 1,200 sq. ft. Large living room with fireplace, large family kitchen with view, 3 nice bedrms, also one in full high seven-foot basement which is heated. All spotless and clean. Quick possession can be given.
Only $10,900
With about $1,500 down. Call me now and move in before the holidays. Ask for J. A. Dunick at EV 2-9145 or GR 9-3395 at home.

BUY NOW Last of NHA 6% HOMES
These are ready for occupancy. $1,200 down could take one of these, balance as rent. 1,050 and 1,250 square foot home. Ken Lowndes or Ken Wright, GR 8-2151, EV 2-9145 or EV 2-3409.

SACRIFICE $6800 ESQUIMALT
Cosy, 2-bedrm stucco bungalow in quiet location with excellent view. Suit navy couple or dockyard employees. Call R. O. Ney, EV 4-5406 or Wilf Heal, EV 4-5177 or EV 2-9145.

BYRON PRICE
1314 Quadra Street

NOW IS THE TIME TO BUY YOUR LOT
As soon as NHA loans are available the price of lots will start to go up again. BUY NOW when you can choose carefully and get the most for your money. BUY NOW—plan the home you want, file your loan application and be first in line when loans start up again. Small down payment reserves your lot.

IN MONTCLAIRE PARK
Where You Get
Large lots (70' frontages)
Close to schools
Close to shopping centre
In preferred Gordon Head area

LOW TAXES BECAUSE
Sewer plant
Water
Asphalt roads
All included in the price of your lot. Visualize yourself living in

MONTCLAIRE PARK
See the

3 MODEL HOMES.
Every day, Monday to Saturday, 2 p.m. to 5 p.m. (Go up Shelbourne to Cedar Glen, turn left and follow the signs.)
PHONE EV 5-2458 ANYTIME

DALBY & CO.
REAL ESTATE AND INSURANCE
1010 BLANCHARD EV 3-6241

LANGFORD
EXCLUSIVE
New, well-built and planned 2-bedrm stucco bung. Modernistic, picture windows—ideal for retired or young couple. Can be bought for as low as $6900
Contact J. DeMan, EV 4-2402

FOR $600 DOWN
[illegible] right into this comfortable 4-room home standing on small lot within walking distance of business section, and the full price is only $4750
Please call Mr. Kemp at EV 3-6241, res. EV 5-1831

F. N. Cabeldu
1212 Broad Street EV 3-7174
(Member Multiple Listing Bureau)

COUNTRY HOME
Here is real value. This lovely home is ideally situated in over an acre of land. It consists of entrance and through hall, very large living room with dining area, kitchen, large bedroom and bathroom; upstairs are two more bedrooms, sewing room and two-piece washroom. Full basement with oil heat. Double garage. Flower and vegetable garden, fruit trees, berries, etc. About 9 miles out $17,500
Call H. W. Blenkinsop.

CITY HOME
Large 4-room bungalow, full basement, O-O-M heat. New wiring. Off Cook St. Full price only $8,600 with terms. Karl Ogilvie. Northwestern Securities of Victoria Ltd. EV 5-6741 or EV 5-6115.

$2,500 DOWN
PAYMENTS $105 P.I.T.
3-bedroom de luxe rancher in a good district; 4 years old. Call PAT MURPHY, EV 5-6741. Northwestern Securities of Victoria Ltd.

SEMI - BUNGALOW, FAIRFIELD. 4 bedrooms in immaculate condition. O-O-M heat. Separate garage. $8,800, offers on down payment. Ted Charlres. EV 5-6741. Northwestern Securities of Victoria Ltd.

FOR HOMES IN COLWOOD, Langford, see Grant & Jenkins, your local agents. Ph. GR-8-1726.

150 HOUSES FOR SALE

KING REALTY
WEILER BLDG.
609 Broughton EV 2-2131

SEA VIEW
Situated in a select part of OAK BAY this 2-bedrm home offers superb accommodation at a sensible price level. Quality workmanship, materials and design make this impossible to reproduce at today's prices. Discriminating buyers should see this! By appt. only.
Terms $18,900
L. Jenkins, eves. GR 7-1127.

3-YR.-OLD HOME ON 3 ACRES
ADJOINING 2½ ACRES ALSO FOR SALE
7-room modern, 1,450 sq. ft., 3 bedrm home on 1 floor, basement, oil heat, 10 min. to town and schools. Appraisers state exceptionally well priced AT $18,750
Lee Hallberg, eves EV 3-8510.

$500 to $700 DOWN $65 A MONTH
Handyman's home of 2 or 3 BRs, A-1 condition, clean inside, needs painting outside, good basement. Drive-in garage. Low taxes. Immediate possession.
Only $7900
Lee Hallberg, eves. EV 3-8510

IT'S HARD TO BUY A QUALITY HOME WITH A SMALL DOWN PAYMENT
We offer immediate possession of this 1600 sq. ft. Brand New Home, complete with four bdrms, double garage, panelled Rumpus Room and many extras to reliable purchaser with a minimum amount of cash, at $21,800
For complete details call Bel Shragge, Eves., EV 2-8802

VACANT
Imm possession of Brand New 3-bdrm stucco home with entr hall, comb LR and DR, mahog. cab kitchen and full high bsmnt. Large lot with oak trees in quiet locality 3 miles from city. Terms with moderate down payment $13,900
L. Jenkins, Eves., GR 7-1127

CADBORO BAY
3 BDRMS, FULL BSMNT, LARGE LOT.
TERMS $12,000
G. Dickason, Eves., EV 3-0449

COLWOOD
VACANT. 2 BR semi-bungalow on large lot near school, stores and bus. Ideal home for the handyman. LOW DOWN PAYT. BALANCE AS RENT.
Full price $5250
To inspect call C. A. Ross, eves. GR 8-1817.

CAPITAL CITY REALTY
660 Cormorant St. EV 4-1922

FAIRFIELD FAMILY HOME
Attractive, well-built older type 8-rm semi-bungalow with full bsmt on nice street near park and sea. Handy to bus, school and shops. This is a genuine bargain. Best quality construction and well maintained, spacious and clean. Clear title, good terms, easy payments.
Price only $8400
Ken Walters, EV 5-7820 eves.

RURAL BUNGALOW TERMS OR CASH
Lovely 4-rm white stucco bungalow. All rooms bright and cheerful. Very large LR, nice cabinet kitchen with dining space, Pembroke bath, space heater, attached garage. Range and heater included. Nice location, 3-mile circle. Consider trade for larger home. Make an offer. Price $8000
C. Phipps, EV 5-1707 P. Conibear, EV 2-6271 eves.

JUST OFF DOUGLAS ZONED COMMERCIAL
Drive by 3465 Saanich Rd. Lge 8-room stucco house, basement. Opposite new shopping centre. About 1 acre land. Good location for business enterprise. Offers considered.
Asking price on terms $16,000
Dirk Okker, GR 8-4501 eves.

RITHET CONSOLIDATED LTD.
Established 1873
706 Fort St.

SANTA CLAUS
Will love this—so sparkling new that there's no soot in the chimney! Well planned, 3 bedrms, basement with drive-in garage, good cement driveway and walks. $13,500
A View Royal Special
Mrs. Peterson, EV 2-4251, GR 9-6858

JUBILEE
6 spacious rooms, nicely decorated. Electric kitchen, 3 family-size bedrms, large utility. Hot water heat. Full bsmt with separate garage. $9750
$70 per month with cash $2000
For further particulars call STEVE HAYHURST
EV 2-4251 EV 5-7392

UNIVERSITY SECLUSION
And enough fruit to pay your taxes. Lovely high location with view over city to Sooke Hills. Thru-hall plan, living room with FP and oak floors, separate dining room, elec kitchen, 2 bedrms and a third in full ground level bsmt. New pkg oil heat, insulated. Large secluded garden. On bus line. Cash to mtge. Full price $13,500
These are hard to find. DON'T MISS IT.
MRS. LAVENDER
EV 2-4251 EV 5-6327

JOHN GREENWOOD
1241 BROAD STREET

3631 SAVANNAH $1000 DOWN
3-bedroom bungalow, no basement, older-type home on lot 50x120, lots of fruit trees. A good home, on good terms, in a good district. $40 per month.
Full price $5200
Ask for Jim Ridings
EV 3-4694 Res. EV 3-9533

STRAWBERRY VALE
A spick and span four-room stucco bungalow with basement, furnace and carport.
On terms $8350
Please ask for Henry Hope,
EV 3-7041 Res. GR 7-2734

LEAVING CITY, MUST SELL soon. 3 bedroom, 4-year-old home with 4th bedroom or rumpus room in full basement. Carport. Auto oil heat, oak floors throughout. Spacious rooms with walk-in closets, through hall. High, quiet location in Quadra district with pleasant view. Close to schools, stores and buses. Valued at $12,950. Offers accepted. Low down payment. No agents. EV 4-3578.

150 HOUSES FOR SALE

HARRY FOSTER LTD.
Opposite "The Bay"
1732 DOUGLAS ST. EV 2-2101

RETIRE HERE ONLY $7350
2643 PRIOR
This well built cosy cottage features 2 bright bedrooms, nice living room and warm comfortable kitchen, and full bath. A truly spotless little home, fully insulated to ensure year-round comfort. Large lot with fruit trees, and lane at the rear. Close to shopping centre, and bus line, very close in. Terms can be arranged.
Please phone Mr. Stothers EV 2-2101 or GR 9-4487

DUPLEX $6,300 SELF CONTAINED
THREE ROOMS AND BATH
TWO ROOMS AND BATH

$700 DOWN
L. Wright, GR 7-1659
C. Vining, GR 9-3786
or, EV 2-2101

FAIRFIELD Side-By-Side Duplex
3 BLOCKS FROM SEA, close to Beacon Hill Park. Always rented. 3 rooms and bath at $70 month. 4½ rooms and bath at $80 month. Full cement, HIGH BASEMENT and Oil-O-Matic heat.
Priced right at $12,900
Call Mr. Yells, EV 2-2101, res. EV 3-5039

$10,950 4 BEDROOMS
This lovely MODERN home is located HIGH in the UNIVERSITY DISTRICT, in an exclusive setting. PANORAMIC VIEWS of the SEA and surrounding MOUNTAINS. Only 9 years old, full basement, 2 storey. Handy CABINET kitchen, with Dutch door entrance and bright dining nook. Comfortable living room with fireplace. Extra large master bedroom downstairs with 2 bedrooms and sewing room (or extra bedroom) up. Fine sloping lot with fruit trees. This home is a REAL VALUE. Convenient terms can be arranged.
Please call Mr. Stothers for important particulars. EV 2-2101, eves. GR 9-4487.

Mears & Whyte
SAANICH OFFICE

6 MILES FROM VICTORIA
Just off Trans-Canada Highway. Spotless 5-year-old 2-bedroom home with large kitchen and dining area. Utility with washtubs. Attached garage. Nice corner lot 69x150. Beautiful garden with lots of fruit trees, flowers and bulbs. Mortgage available at $60 per month. Low taxes.
Priced at $8250
With $2,000 down payment.
For appts. to view call
GR 9-1195 Mrs. Payne GR 5-2604
GR 9-1511 Mr. Van Dyke EV 2-6827

PENINSULA PROPERTIES
NORTH SAANICH. BradleyDyne near Ardmore golf course. ¾ acre wooded lots.
$850 up to $1250
NORTH SAANICH. Near McDonald Park. 2 lovely lots, close to sea and marinas. Cribbed well on property.
Full price $2250
PROSPECT LAKE DISTRICT. Near Observatory. Choice lots in beautiful treed setting. Assured water supply.
$1150 up to $1650
Please call
GR 9-1511 Mrs. Horth GR 5-2119

Saanich Realty
LTD.
3943 Quadra at Reynolds

DOUGLAS Realty Limited
1710 Douglas St. EV 5-8784
(Opp. Hudson's Bay Store)

RETIREMENT SPECIAL
Brand new, 2 to choose from, close to all conveniences, nice LR with FP, spacious kit with nook, well equipped utility, O-O-M heat, HW floors, stainless steel sink, no steps, move in before Christmas. Terms.
Full price $10,000
Mr. Davies, EV 5-8784 anytime

CENTRALLY LOCATED
Very pretty 2-bedrm home on high location only half block from transport. Full basement. Oil-O-Matic heat, attached garage, excellent buy with terms for $11,200
Mrs. Lachlan, EV 5-8784 anytime.

TEN MILE POINT
Built by a master craftsman with care and attention, many many extras, sea views from most rms, 3 bedrms, extra plumbing, FP in rumpus rm. This home is new and must be seen to be appreciated. View by appointment only. Some terms.
Full price $20,000
Mr. Fenton, EV 5-8784 anytime.

JUBILEE DISTRICT
Real value in this 5-rm bung, auto heat, sep garage, nice garden, easy terms and full price only $7950
Mr. Bayne, EV 5-8784 anytime.

$1000 DOWN RENT FREE
Live in it, take in roomers, boarders. This big sturdy 4-bedroom home is ideally located, quiet treed street, walking distance Douglas Circle, close new hotel development. Large living-dining rooms, big wired kitchen plus pantry, 1,300 sq. ft. concrete bsmt with extra toilet, economical coal-wood furnace. Retiring owners ask only $7700
at $70 a month. Call now, EV 5-6741 anytime. Frank Richardson, Northwestern Securities of Victoria Ltd.

DUPLEXES
Side by side, up and down or houses with suites. Priced from $8,500 to $22,500 (new) with low down payments. Contact V. Roberts EV 2-1988 or R. Hanson, GR 7-3720 at Morey & Johnstone Real Estate, EV 5-8701.

WE CAN BUILD YOU A HOUSE on any of our sewered lots. Nicely located. Plans free of charge. Low down payment. Call Kasapi Construction Co. Ltd. EV 5-5614.

JAMES BAY — THREE RENTALS. Income $150 monthly. Easy terms. Full price only $10,500. Jack Brown, EV 4-4976. Pemberton, Holmes Ltd., EV 4-8126. 1002 Government St.

NEW 2-BR BUNGALOW, NEAR Jubilee Hospital, $9,000. L. Jenkins, eves. GR 7-1127. King Realty, EV 2-2131.

150 HOUSES FOR SALE

CLARKE & WALLACE
Realty Ltd. Member M.L.B.
1118 Quadra EV 5-8794

OPEN HOUSE SAT., NOV. 28, 2-4
1390 HARROP RD.
Move right into this new 2-bedrm home with many attractive features. Full basement, oil heat, grounds all seeded. For prior inspection call Mr. Clarke or Mrs. Wallace, EV 5-8794, EV 2-6817, GR 9-1427.

TRULY DELIGHTFUL SEA VIEW
Can be yours from this spacious well-planned 3-bedrm bungalow. The living rm, dining rm and kitchen have an outstanding view of SEA and MT BAKER. The kitchen is very attractive with nook and lots of cupboards. There is also a nice sunroom off kitchen overlooking the secluded well-landscaped garden with pools, lawns, shrubs and trees. There is a full basement with large rec room and oil hot-water heat. The revenue from holly trees more than pays the yearly taxes. Possession 1 week. Buy today and get settled before Xmas. Price with terms $18,900
Mr. Clarke, EV 5-8794, EV 2-6817.

A REAL BUY!
THREE BEDROOMS, 6-ROOM BUNGALOW. OIL HEAT. IMMACULATE CONDITION. HIGH LOCATION. CLOSE TO SCHOOLS AND SHOPPING. QUICK POSSESSION. GOOD TERMS. ONLY $10,000
Mrs. Wallace, EV 5-8794, GR 9-1427

$1750 DOWN BALANCE AS RENT
See this immaculately clean 3-bedrm bungalow now. It's situated in a very convenient location and also comprises, large living rm, and dining rm combination. Family-size kitchen. 100 amp wiring, HA heat.
Asking price $7950
P. Worsley, EV 5-8794, EV 4-6988.

FINANCIAL SURVEY LTD.
1324 Government St. EV 4-9305

6-RM FAMILY HOME PLUS 1⅓ ACRES ADMIRALS-PORTAGE INLET AREA
A very desirable family residence in beautiful condition, situated on 1⅓ acres of gently sloping surroundings in an area of good homes less than 3 miles from city centre. 22' living rm, 3 bedrms, plus den (or 4th bedrm), spacious Pembroke bathrm, lge modern cabinet kitchen wired for range, and dining area, basement with auto oil package furnace and laundry facilities. An immaculate, clear title property with charm and privacy.
Total price only $10,700
with approx $3,000 down.
To view, phone A. E. Seeber, EV 4-9305; res., EV 5-2875

FAIRFIELD
NEAR PARK AND SEA
Attractive 5-rm stucco bung features lge liv rm, spacious dinette, lovely kitchen, 2 lge bedrms, 3-pce bath, O-O-M heat, FC basement, finished rm. Low taxes.
Priced to sell (\$2,500 down) $9200
P. G. Williams, EV 4-9305; Res. EV 4-9657.

BY OWNERS FIVE Enchanted Acres
with view over matchless Mill Bay, fronting on hardtop road.
Has year-round creek running full length of property; gravity-feed system of sparkling clear, cold water from creek permits use of sprinklers on lawns all summer. No restrictions!
Six cement fish pools; sun dial—properly calibrated for this location—sweeping lawns, over 70 rose bushes, heather, lilacs, holly, honeysuckle, azalea, hydrangea, Japanese plum and cherry, cypress, ornamental cedar, blue spruce, arbutus, flowering dogwood, and hundreds of other exotic trees, shrubs and flowers. Plus English walnut, chestnut, apple, plum, cherry, quince, pear, etc.
2½ acres of maple, alder, fir and cedar, with utter and complete privacy.
Sitting near the middle of this 5-acre, rectangular plot is a 3-bedroom home, cement basement, automatic oil heat; has wall-to-wall carpet in living room, fireplace in living room and fireplace in den; has sunroom and big porch. Built-in washer and automatic, full-size range included.
Separate garage, wired 110-v; workshop, 110, 220-v; garden tool shed, small aviary and child's playhouse. Three-minute walk to wharf and beach.
35 minutes from Victoria by car.
Full price $19,000
cash to mortgage, 6% at $100 per month. Phone Cobble Hill 161-L-2, evenings.

OAK BAY BURDICK AVE.
[illegible] close to BEACH, SHOPPING, BUS AND SCHOOL. We are pleased to offer this 4-BEDROOM, OLDER HOME in BEAUTIFUL CONDITION. L-shape living and dining room, modern kitchen (new wiring and copper pipe), full bsmt. Garage and a nice lane at the back. We feel this is an excellent buy for $13,750
($6600 Down)
Exclusive With L. B. Rands, EV 3-4117, res. EV 2-8980
Leach & Sparks

1701 ASH RD.
This brand new three-bedroom home is now ready for immediate occupancy. Features large living room, elec cab kitchen with U-shaped work bar finished in mahogany, breakfast area, thru hall plan, sundeck off guest-size dining room. There is a view of the ocean. May consider your present home in trade. For further details please call H. D. Johnstone, phone EV 5-8701 anytime, 24-hour service.

MOREY & JOHNSTONE
REAL ESTATE 3244 DOUGLAS

BRAND NEW SIDE-BY-SIDE NHA duplex. Immediate possession. Craigflower and Styles. Low down payment. Phone EV 2-2521; res. EV 4-7836.

COMFORTABLE TWO-BEDROOM home, well secluded 1.6 acres, $12,600. 4151 Quadra St. EV 3-2212 days, GR 9-5670 evenings.

$1,000 DOWN WILL BUY YOU A new 3-bedrm home in 6-mile circle, just off Island Highway. Apply A. H. Phelps. GR 5-2075.

NEW 4-ROOM BUNGALOW, OIL heat, on sewer. EV 3-6101.

150 HOUSES FOR SALE

FRANK A. MARTIN Agencies Ltd.
1114 BLANSHARD STREET

CORDOVA BAY
1 YR OLD, 3 BR
1200 SQ. FT.
LOW DOWN PAYMENT
FULL PRICE $12,000
Unbelievable, but it's true. Most attractive, spacious, 3-bedroom stucco bungalow. Full basement, Oil-O-Matic heat. Located just two blocks from the beach and close to all other conveniences. Comprises: thru hall, open stairway with wrought-iron railings, Large livins room, fireplace, spacious dining area, valances, mahogany cabinet kitchen and utility room, 4-pc bathroom. Truly an outstanding buy with just $2,200 down and $75 a month on the balance. To view call D. Munro GR 7-1705 or J. Moore EV 2-3646, or office EV 5-8704.
EXCLUSIVE LISTING

GORGE LOVELY LOCATION NO STEPS
NAVY OFFICER TRANSFERRED EAST AND OFFERS THIS SPOTLESS TWO-BEDROOM STUCCO BUNGALOW AT A BARGAIN PRICE. PACKAGED OIL HEAT, WIRED FOR RANGE, PLUMBED FOR WASHER. INSULATED. PART BASEMENT. CAN BE BOUGHT FOR CASH OR TERMS ARRANGED WITH BALANCE AT 6%.
FULL PRICE $8950
For further information call J. Moore EV 2-3646 or office EV 5-8704

PRE-XMAS SPECIAL
Here is a 9-year-old house in Lansdowne area with 5 bedrms, lovely living rm, family-size kitchen, dining rm, full basement with extra living room and kitchen.
Full price $15,500
$3,500 down payment. $79 per month on first mortgage. To see this home call Doug Scott, GR 9-5312, or office EV 5-8704.

GORGE REVENUE PLUS
3-bedroom modern home, extra-large living rm with fireplace, cab kitchen with large eating area, Oil-O-Matic oil heat, detatched garage. Basement suite fully self-contained—rents at $60 per month.
Full price $15,750
To view cal Doug Scott GR 9-5312 or office EV 5-8704.

STOP House Hunting Now
Here is EXACTLY the home you want and in the City-Rockland area, close to schools, bus, city or all-around conveniences. Lovely stucco home plus 2 lge rooms up—is modern in every way—FC bsmt, oil heat, rumpus room, utility, storage and extra spare bedroom. Main floor has 4 rooms, large and spotless—space does not permit to describe this 12-year-old home. For value, construction, location, low tax and convenience, this property is well worth the low asking price of only $13,950
See for yourself—possession immediate—so phone now. Your payment of $2,500 or better may do. Contact J. Mann EV 5-3857 or office EV 5-8704.

4-BEDROOM OAK BAY
Beautiful home with double plumbing. Large living room, dining room and den with family-sized kitchen. Upstairs 4 bedrooms with 3-pc bathroom. Bedrooms panelled in mahogany. Floors have been sanded and house completely redecorated. Glass-lined hot-water tank $11,500
$1,200 down, $85 per mo. For a chance to see this exceptional home in Oak Bay call L. Moilliet GR 9-2620 or office EV 5-8704.

OAKCREST DRIVE 3 BEDROOMS
GLEAMING STUCCO BUNGALOW, 1,250 SQ. FT. VIEW OF CITY, MOUNTAINS AND STRAITS. This immaculate modern home is on the thru hall plan and features large living rm with fireplace and wide expanse of windows, full sep dining rm, cab electric kitchen with breakfast space, and plumbed for automatic laundry, 3 bright airy bedrms and two of them twin-size with ample closet space, 4-pce vanity bath. Premium oak floors throughout. Full bsmt with storage space, laundry tubs, auto oil heat and finished recreation rm with bedrm alcove off, complete with built-in clothes closet and storage drawers. Drive-in garage. Beautifully landscaped and terraced lot. This beautiful home is priced at only $14,750
Excellent terms. Call T. Mullen GR 7-3642 or office EV 5-8704.

OPEN HOUSE SAT., 2-4 at 346 Island Highway
Five miles from city. Two bedrms, living room, dining room, kitchen and bath downstairs. Two bedrooms upstairs.
Price $13,675
B. J. Merchant, EV 5-8704 or res. EV 5-2108.

READ THIS and COMPARE! LANSDOWNE BRAND NEW OVER 1100 SQ. FT. $2950 DOWN
3 LARGE BEDROOMS.
FULL BASEMENT.
OPEN STAIRWELL.
OIL-O-MATIC HEAT.
LARGE LIVING ROOM.
BEAUTIFUL CABINET KITCHEN WITH SEPARATE NOOK.
ROUGHED-IN RUMPUS ROOM.
[illegible]
DRAIN.
½ BLOCK TO BUS.
NEW PAVED ROAD.
FULL PRICE $14,800
Lew Moilliet, GR 9-2620 or office EV 5-8704.

OAK BAY
Confidentially a SPECIAL PRICE which means a reduction of over $2,000 to you has been offered on this lovely three-bedroom home. Large rooms featured where they are needed. Large combination living room, dining room and women's family kitchen. Wide central hall with wall-to-wall carpet. Many delightful features in this home including a panelled rumpus or family room. Landscaped lot. Oil-O-Matic heat. Drive-in garage. AND for only $3,000 down. For price and particulars call Ken Jensen EV 5-8704 or Res. GR 4-1973.

Move In and Be Ready for Christmas
This brand new 3-bedrm quality built home is ready for occupancy in 5 days. 1240 sq. ft. This new home offers thru hall, lge living rm with lovely fireplace and built-in mahogany bookcase, well-planned dining rm, large cabinet kitchen with eating nook, exhaust fan. Three very large bedrms with large walk-in closets. Four-pce vanity bathroom with colored fixtures. All rooms have built-in valances. Full bsmt with rumpus area and extra fireplace, plumbing for auto-washer and dryer. Oil-O-Matic heat and large drive-in garage. Present your offer and more.
Asking $15,750
To view call Brian Lawless GR 7-6563 or office EV 5-8704.

150 HOUSES FOR SALE

FRANK A. MARTIN Agencies Ltd.
1114 BLANCHARD STREET

Sacrifice Sacrifice
Must be sold in one week. Make me an offer on $11,700 for this nearly new two-bedrm home, living and dining rm, elec. kitchen and 4-pce. bath. F.C. bsmt, auto oil heat, tubs and a large finished rumpus room, plus drive-in garage. Large landscaped lot, fenced, near school, bus etc. Don't miss seeing this tremendous value. Call me now. K. Kerr EV 4-2045 or office EV 5-8704.

Lansdowne 4 Bedrms and Den Rumpus Room
This lovely large family home situated in a choice area will fulfil your fondest desire. Featuring thru hall, extra - large living room with fireplace and valances throughout, spacious dining room, large cabinet kitchen with eating area, 4-pc bathroom with colored fixtures and glass separation door. 4 large bedrooms and den or extra bedroom, oak floors throughout. Full cement basement has 30' finished rumpus room and extra bar. 2-pc bathroom. Plumbed for automatic. Dr-in garage, oil heat. Large landscaped lot with patio and barbecue at the back. 1,650 sq. ft in all, this 1½-yr-old home is going for only $23,750
To view call Brian B. Lawless GR 7-6563 or office EV 5-8704.

SEA VIEW ½-Acre Lot 1500 Sq. Ft.
This lovely 3-bedroom home situated on a large landscaped lot offers the utmost in convenience and modern living. Consisting of thru hall, large living room with fireplace, sep. dining room with built-in cabinets, large cabinet kitchen with garberator, three spacious bedrooms with large closets, lovely sundeck with view. Full cement basement with ample room for extra bedroom and large rumpus room. Drive-in garage, oil heat. This is a pleasure to show.
Asking $21,000
Please call Brian B. Lawless GR 7-6563 or office EV 5-8704.

$600 DOWN 6½ YEARS OLD UNIVERSITY AREA
UNIVERSITY AREA 12-pt LC — For this astoundingly low down payment you can purchase this NHA 2-bedroom stucco home. Floor plan consists of living room with fireplace, dining room, large cabinet kitchen with utility off, 4-pc bathroom, two large bedrooms, wall-to-wall carpet and drapes included. Oil heat. To view call Brian Lawless GR 7-6563 or office EV 5-8704. Exclusive.

OAK BAY
Four-bedroom home with large living room, dining room, den, large family kitchen, 2 bathrms, full basement, newly decorated. Close to transportation, schools and shopping. Down payment $1,200.
Full price $11,500
Call Harry Ward EV 2-7771 or office EV 5-8704.

STEWART CLARK & CO.
608 Broughton St. Phone EV 5-2481

LOW COST
Housing and low cost of living in this brand new, warm and comfortable (oil-heated) stucco bung in a brand new subdivision of all new homes. Will be ready soon. $1,500 handles at $7950
EV 5-2481, eves. Mr. Lukey, GR 7-2040

FAIRFIELD
FAMILY HOME, REVENUE OR DUPLEX—a versatile property, in tip-top shape. 7 rms, full bsmt. Handy to park and shopping centre. $2,500 will handle.
Asking $10,000
EV 5-2481 Mrs. Elliott EV 3-9898

ACREAGE 5-MILE CIRCLE
Lochside way. Nearly 25 acres, about half cleared, balance nicely treed and rising to nice elevation for choice building sites. Property has 600 ft frontage on 2 streets. Can only appreciate in value. Excellent now for horses and could be leased until developed. Barn and frame bungalow. Taxes only $200.
EV 5-2481 Mr. Custance EV 6-2345

FAIRFIELD REALTY
335 COOK ST.

REVENUE BOARDING HOUSE $14,500 FULLY FURNISHED
On one of the most attractive streets in Fairfield this home has so many excellent features they are too numerous to detail. $3,000 down and balance at $75 a month at 6%. Call Mrs. Bennett, EV 5-9765, eves. EV 5-6522.

BRENTWOOD
$4,500, $500 Down
3 rooms and bath, Cottage
$3,500, $500 Down
3 rooms, bath, near sea
$4,750, $500 Down
3 rooms, bath, 2 lots
$9,000
1½ good acres, 3 rooms, and bath, guest cottage
$11,000
New 5-room bungalow, vacant
$14,000
8 rooms, basement, on 2 acres
$14,000
6 rooms, new bungalow, sea view, basement.
BRENTWOOD PROPERTIES LTD.
GR 4-1452

OPEN HOUSE
SAT., 2-4 AND 7-9
SUN., 2-4 AND 6-8
SUN—FOR INSPECTION ONLY
1585 DENMAN
Lovely 3-bedrm bungalow, excellent finish, kit with nook, bathrm with vanity, drive-in garage, Oil-O-Matic.
YOU HAVE TO SEE THIS
FULL PRICE ONLY $13,850
BUILDER—M. KALVET

MT. TOLMIE
Is this the house for you? Homey, comfy, 3-bedroom home with full basement, large living room, dining room and kitchen, with a large 5½% NHA loan. For further details and showing see RALPH McMURDO, EV 5-6741. Northwestern Securities of Victoria Ltd.

COSY 4-ROOM BUNGALOW, FULL BASEMENT, LOVELY CONDITION. CLOSE BUS, STORES, SCHOOLS. $7,900. TERMS. 2507 FORBES.

ESQUIMALT. LOW DOWN PAYMENT, 8-year-old 4-room bungalow, quiet street, near bus, stores, and close to Gorge waters, good garden, garage. Price $8,500. Don Bacon, Northwestern Securities of Victoria, EV 5-6741.

BY OWNER
4-room bungalow close to bus and schools, separate garage. Terms can be arranged. EV 5-4252. 2514 Empire St.

BY OWNER. OLDER - TYPE home, 5 rooms, good lot, fruit trees. $6,000. $1,000 down, $60 per month. EV 4-0146.

Northwestern
SECURITIES OF VICTORIA LTD
631 YATES AT BROAD EV 5-6741

"PACKAGE DEAL"
3 NEW DUPLEXES

Investment opportunity in suburban area. 3 side-by-side duplexes. 1,200 sq ft each, rent $65 per month each. O-O-M heat. Modern. $6,000 to handle. Please call TED CHARTRES at EV 5-6741 or EV 5-5508.

"OPEN HOUSE"
ESQUIMALT
841 Old Esquimalt Rd
Sat., Nov. 28, 2-7 p.m.

2-bedroom bungalow, modern conveniences, carport, automatic heat. Terms. Full price $8500
MRS. BODELL and MRS. PIPES in attendance. Ph. EV 5-6741 anytime.

"FOR THE EXECUTIVE"
WHO LIKES TO ENTERTAIN

The living room is 26x14 with a smart fireplace, built-in Hi-Fi cabinet and wall-to-wall carpeting. An entertainment-size dining room, electric kitchen with built-in range and mahogany cabinets. Even a filtered SWIMMING POOL. The home you have been looking for. A mere $31,000 for all this living. Call ETHEL HARVEY, EV 5-6741 or EV 5-4368.

"HEADLINERS"

Colquitz area — 3 bedrooms, $10,500—$2,500 will handle.
Mt. Tolmie area—2 bedrooms, $17,250—$7,000 will handle.
Gordon Head — 3 bedrooms, $21,900—approx half cash.
Cadboro Bay — 3 bedrooms, $26,000—$1,400 will handle.
Rockland area — 3 bedrooms, $37,000, CTM.
Rockland area — 3 bedrooms, $30,000—$14,000 will handle.
For information on these beautiful homes, please call WALLY WOOD, EV 5-6741.

"DO YOU"

Want to live on Beach Drive in an immaculate colorful home and have an income of $75 per month from a 4-room self-contained suite, with separate entrance and meter? Be the proud possessor of this "grand piano" designed living room, entertainment-sized dining room, versatile cabinet electric kitchen, 2 bedrooms and wall-to-wall carpeted hallway. All this on a secluded corner lot for a mere $21,500
To view call KAY DAVIES or AKSEL PETERSEN anytime EV 5-6741.

"BROKEN-HEARTED!"

Owner has gone into business in Vancouver, so the house must be sold. Built 8 months ago under owner's supervision with particular attention given to the finish of the hardwood floors, decorating and finish of the mahogany cabinet work, this appealing home is better than new. A spectacular sea view from living room, dining room and kitchen. A full basement with large windows designed for a 3rd bedroom. Move in for CHRISTMAS. Asking $4,000 down, full price $18,900
(Assume the NHA 6% mortgage) Call MRS. NIXON at EV 5-6741.

"OCEAN VIEW"

Quality 5-room bungalow. Full basement, oil heat. Beautiful location overlooking Cadboro Bay. See it—buy it. Full price $16,950
For inspection please call CLIFF STRETCH at EV 5-6741.

"QUADRA QUALITY"

If you are tired of looking at "just another house" see this home in Lake Hill-Quadra area that has eye-appeal, excellent plan and a dream garden. This property is for sale well below the market price. It IS worthy of your attention $16,800 and should be more. Call RACHEL RUSSELL, EV 5-6741 today.

"3½ ACRES
3-BEDROOM HOME"

Only 12 minutes from city centre, comfortable home with 3 bedrooms, large living room, electric kitchen, automatic oil heat. Garage, several chicken houses included, heated brooder. Approx 25 fruit trees. City water. Full price with $3,400 down $14,400
Phone HARRY HOBSON, EV 5-6741 or EV 2-7828.

"THE VENDOR"

Of this 4-year-old 2-bedroom home has said he will trade for a 3-bedroom home up to $13,000 or $14,000. Phone WILF ADAMS at EV 5-6741 anytime for further information.

"100-FT.
WATERFRONT"

This delightful home situated on the best part of Langford Lake, with a secluded, treed 100'x100' lot, paved driveway, 30x16 living room with fireplace, bedroom, modern kitchen, pkge oil heating, boathouse and float, 130' TV antenna, is ideal for summer or year-round living. Down payment $3,000. Call GEORGE GOMBOS, EV 3-7901, or GORDON ANTHONY, EV 3-4765. Office EV 5-6741 anytime.

[illegible]

"Modernage" bungalow in a smart, fast-developing subdivision within a stone's throw of Mt. Douglas Park. Live in this semi-rural location in freedom and comfort and watch your investment grow in value. Yes, full basement, automatic oil heat and 2 large bedrooms. Ready for you for only $13,500
Call ETHEL HARVEY at EV 5-6741—it's a bargain!

"OAK BAY"
"SEA VIEW"

Just one block to the sea, ½ block to bus, 1 block from stores. Fabulous location. 15x19 living room with fireplace, 13x14 dining room, electric kitchen, 2 bedrooms and 4-piece Pembroke bath. Oil-O-Matic. Extra room in basement. Drive-in garage. Fruit trees. You really must see this now while it lasts $12,900
Call DORIS ADAMS EV 5-6741 or GR 8-3294.

"FAMILY
ADVANTAGES"

Give your family all the advantages offered by these two fine homes — OAK BAY, 4 large bedrooms, double plumbing, automatic heat, one block from the Avenue, $11,300 with $1,200 down. FAIRFIELD — 4 bedrooms, plus self-contained basement suite, triple plumbing, automatic heat, choice location, home or revenue $12,500
Very attractive terms. Both these homes must be sold. JIM GOLBY, EV 5-6741.

Northwestern
SECURITIES OF VICTORIA LTD
631 YATES AT BROAD EV 5-6741

"REDUCED"

For quick sale. Owner has bought a car trailer and must go . . . 2-bedroom home with extra room in basement, auto oil furnace. Modern electric kitchen. Close to new Shelbourne shopping centre. Priced to sell $11,870
Call FORD McBRATNEY EV 5-6741 or EV 3-0429.

"DRIVE BY"
1540 DERBY ROAD

This attractive 3-bedroom bungalow among other modern homes in the popular Doncaster area can be yours for $1,000. Please do not disturb the tenants but phone JIM GOLBY for appointments. Immediate occupancy can be arranged. JIM GOLBY, EV 5-6741 anytime.

"BLUE MOON
SPECIAL"
Oak Bay—$1200 Down

Yes, once in a blue moon you find a buy like this. Clean home in first class condition near Oak Bay village. Contains 4 bedrooms, den, dining room, living room, family kitchen, auto heat, etc. Full price only $11,500
Call in a hurry to RON FAIRCLOUGH EV 5-6741 or EV 4-4243.

"LANSDOWNE AREA"
LOVELY BUNGALOW

2 good-sized bedrooms, large living room with fireplace, modern electric kitchen. Only 10 years old, in NEW condition. Oil-O-Matic heat, drive-in garage. Available before Christmas. A fine buy at the price of only $11,350
with terms. Phone HARRY HOBSON EV 5-6741 — or EV 2-7828.

"$36 A YEAR"

Heats this new, two-bedroom home, full cement basement with car space. Located on Grange Road. Large lot 60x232 has 13 fruit trees $11,300
Low terms. Call HOWARD PLEWES anytime EV 5-6741, res. phone EV 6-2720.

"OAK BAY BARGAIN"

Situated on a quiet street, this 3-bedroom home is a real buy for the family man who wants to be close to all conveniences such as schools, shops or what have you. Everything about the house is designed for a family, including the spacious living room, guest-sized dining room and family kitchen. Full basement and drive-in garage. Why not see it and decide for yourself? $3,000 down and well worth $10,950
To view call ELLWOOD NAULT now at EV 5-6741.

"$1500 DOWN!!!"

Will buy this GORGE RD. bungalow with FCB, 3 bedrooms, carpeted living room with fireplace, large kitchen, thru hall, furnace. Full price reduced to $10,500
Call BOB PEEL to view: EV 5-6741 or EV 4-9673.

"$500 DOWN"

Tired of the landlord? A small down payment will make you the owner of a solid, modernized, stucco bungalow. I have several homes a small down payment will handle. Call HANS HAGENBART, EV 5-6741.

"OAK BAY"

An ideal family home just to suit Ma, Pa, and the kids. 3 bedrooms, older type bungalow home. Auto oil furnace. Quiet secluded street. Priced at $9950 but will listen to reason. Call FORD McBRATNEY at EV 5-6741 anytime.

"CONTRACTOR'S
SPECIAL"

High Cook, on view lot, unfinished building project with plans to complete as three-suite apartment. If work is slack, here is your opportunity to make your time productive and profitable. DON BACON EV 5-6741.

"VALUE"

Do you appreciate good value? Here is a delightful modern home selling for a thousand dollars less than replacement cost. Oak floors throughout. Only three years old. Two large bedrooms and an extra room in the basement. Spotless cabinet electric kitchen. 18x14 living room with fireplace. Drive-in garage. Full high basement. Asking $2,000 down but will give consideration to offers with much less down. Full price $9500
Even if you've only $1,200 to put down give me a call on this delightful cosy home and enjoy Christmas by your own fireside. Immediate occupancy if you need it. Must be sold by Xmas. Call ERIC A. MACFADYEN, EV 5-6741, 24-hour service.

"SELL OR TRADE"

Beautiful two-bedroom house, knotty pine finish, large living, no steps, [illegible] and very quiet location for only $9500
Terms or trade for Vancouver house. For more information call STAN ROZYLO EV 5-6741 or EV 4-6104 anytime.

"OAKLANDS SPECIAL"
$1500 DOWN

2 bedrooms extra in the "daylight" basement is just one of many plus features in this 1,100 sq ft modern stucco bungalow. You will be proud to own it! At a bargain price too! Call RACHEL RUSSELL, EV 5-6741.

"SIDNEY"

Close to new ferry dock, facing good road, 2 acres of cleared land, plus 4-room attractive bungalow. Land cleared and can be subdivided. Call now, VERA PIPES, EV 5-6741 or GR 7-3582.

$500 DOWN TO
$2500 DOWN"

For homes in this range of down payments and with terms to suit you, please call TED GRAVES, EV 5-6741 or GR 9-5930.

"OAK BAY"
5 BEDROOMS

Plus 2-room suite in full cement basement. For further information call WILF ADAMS at EV 5-6741 anytime.

Northwestern
Securities of Victoria Ltd.
631 Yates at Broad. EV 5-6741

OWNER SAYS "SELL"
$1500 DOWN

This 5-room, 4-year-old home in good area has 3 bedrooms, large-size kitchen with dining area and utility. Part basement, Oil-O-Matic heat. Vacant Nov. 30. Move right in. Call now, S. SPAVEN, EV 5-6741, weekend EV 4-7013.

"DON'T BUY"

Until you have checked this duplex. Vendor very co-operative. One self-contained suite can make your monthly payments. T. GIBBS, EV 5-6741.

"$500"

Down will give immediate possession of this three-bedroom home. Good location. Full basement. Monthly payment just $75. Be settled in your home for Xmas. Full price on these low terms $7700
Call G. SERIGHT, EV 5-6741 anytime.

"$500 DOWN"

$65 a month and two from which to choose. These one-floor-plan homes are 3 years old. Stucco exterior, Duroid roof, oil heat. Lot size 60x120. Available for immediate possession if desired. Both have a large family-size living room, 2 bedrooms and electric kitchen with lots of cupboards. Pembroke bath. Full price $6500
Please call TED GRAVES, EV 5-6741 or GR 9-5930.

"1¼ ACRES"
WITH 6-ROOM HOUSE
FULL PRICE $6000

This property is approx 10 mins' drive from city centre. Older-type house is in very good condition. Large living room, automatic heat. Outbuildings and garage. Good soil, fruit trees. Price has been reduced for quick sale to $6000
With low down payment. Phone HARRY HOBSON at EV 5-6741 or EV 2-7828.

"FURNISHED, $5500"

No steps, 2 bedrooms, large sunshine kitchen and utility room. Close to transportation. Call RACHEL RUSSELL at EV 5-6741.

"$1000 CASH"
FURNISHED

How lucky can you get? Here is a spic and span cottage near bus, school, and town that is vacant now so that you can move right in. Yes, going FURNISHED for only $5500
DON BACON EV 5-6741.

RANDALL'S LTD.

North Quadra
TO CLOSE AN ESTATE

Exquisite Cape Cod home. Living room, fireplace, dinette, cab kitchen with nice oil range, two bedrooms. Pembroke bath, hot-water heating, radiators in all rooms; attached garage; fruit trees. Nice place for retired couple. Price (terms) $7350

Shelbourne

Four rooms plus utility. This lovely home has automatic perimeter heating. Living room, fireplace, 2 nice bedrooms, cab kitchen, dining area, separate garage, nice garden. Ideal home for two. Owners are going to U.S.A. Try your down payment. Asking $9450
On two above call Mr. Davis, eves. EV 4-8614.

FAIRFIELD
DUPLEX

A really good substantial home with three bedrooms, living room with fireplace, large electric kitchen on main floor; lovely 4-room suite up, plus 3-room suite in basement. Double garage. Revenue $120 plus 5 rooms f r owner. Separate entrances and meters. New auto oil furnace. Full price $13,800 with substantial down payment.

BURNSIDE
6 ROOMS

A really lovely glass stucco bungalow in like-new condition. Living room with fireplace, 3 bedrooms. Large den, all oak floors, Pembroke bathroom. Full basement, drive-in garage, new auto furnace, all copper plumbing, plumbed for auto washer. This is a bargain at $10,500
Easy terms.
On two above call Mr. Sudbury, eves. GR 9-1906
1309 Douglas St. Phone EV 4-8109

$600 DOWN
REVENUE
AUTO HEAT

An older type home that has been thoroughly reconditioned. New exterior asbestos siding, rewired and completely redecorated. Two bedrooms, living room and kitchen on the main floor with a four-room suite up. Full cement basement with additional plumbing and extra [illegible]
[illegible] $8500

$600 CASH
MT. TOLMIE
REVENUE

This older-type home consisting of 4 rooms down and 4 rooms up, is situated in an ideal rental location close to the college and University School. Live in the downstairs suite and let the upstairs rental help pay for your home. Separate entrance to upper suite, which has sink and extra plumbing. Needs a little work by some handy man. FULL PRICE $6500
Phone E. J. Butler, EV 4-7128
Eves. EV 5-1232
Douglas Hawkes 817 Fort

SHELBOURNE
PLAZA

5-room stucco bungalow, full basement, hot air piped furnace. Attractive home. Full price $8750
Gtv Twamley, EV 5-8701, Morey & Johnstone Real Estate, 3244 Douglas Street.

TO BE MOVED
For sale — six-room stucco house, has new wiring, oil furnace, separate garage. Lot available next door, location Lake Hill. EV 4-8126 J. B. Law GR 9-3251
PEMBERTON, HOLMES LTD.
1002 Government Street

$1,800 DOWN, $65 PER MONTH, 3 bedrooms, full basement, Oil-O-Matic. By owner, EV 5-9665. No agents.

WESTERN
HOMES LTD
611 YATES ST.

OPEN HOUSE
1-4 p.m., NOV 28
764 Burnside Rd. W.
$1250 DOWN
MOVE IN FOR XMAS
6 LOVELY ROOMS
OWNER TRANSFERRED

This is a very nice, ranch-style family home in a nice, suburban area. All in A-1 condition, 3 bedrooms, large living room with FP, dining room, electric kitchen, utility room, storage room, carport. Property all in grass, fruit trees, etc. For full particulars call now. Full price $13,950
C. Mallett, EV 2-2157 anytime.

$500 DOWN
DUPLEX
FERNWOOD RD

UP-DOWN, SEPARATE ENTRANCES, SEPARATE METERS, SEPARATE HW TANKS, RANGES, FRIDGES INCLUDED. STUCCO EXTERIOR. BOTH SUITES RENTED. SEE THIS FOR SURE. FULL PRICE $10,500
C. MALLETT, EV 2-2157 ANYTIME

$950 DOWN
1517 MYRTLE ST
8 ROOMS PLUS
3-ROOM SUITE
MOVE IN NOW
AUTO OIL HEAT
$50 FROM SUITE
DOUBLE GARAGE
SEE THIS NOW
FULL PRICE $10,200
C. MALLETT, EV 2-2157.

FAIRFIELD
NEAR THE SEA

This immaculate 3-bedroom home, one block from the sea and Beacon Hill Park is outstanding value. It features a living room of approx. 24x18, family dining room, large cab kitchen, wired for range. Up are 3 large bedrooms and 3-pce bath. Full basement with new pkge Oil-O-Matic heat, plumbed and wired for washer and dryer. Lot is level, nicely landscaped. Taxes $128. $3,000 down, bal arranged. Full price $12,600
Please call Roy McGillivray, EV 2-2157 anytime.

"VACANT"
LOW DOWN PAYMENT

You can move right away into this newly-decorated, 5-room bungalow with extra space in attic and a full basement. Situated near schools, high schools and stores. Attractive terms at the full price of $8150
Mr. Evans, EV 2-2157, EV 5-5533.

SEA VIEW
SECLUDED AREA
7-MILE CIRCLE

Vacant, brand new home consisting of 1,300 sq. ft.; spacious LR 22'x15'6" open FP, one wall finished in mahogany, full DR, matching wall in mahogany, built-in china cab; cab kitchen, exhaust fan, wired for range, Lazy Susan cupboard, utility room, plumbed for automatic washer; two twin-size BRs and double CC; 4-pce Pembroke bathroom, built-in vanity; full basement, Oil-O-Matic, glass-lined electric hot-water tank; large rumpus room, tiled floors; 2-pce bath and large BR roughed-in; attached garage and workshop. Large lot, 90X290. Price $19,500
$9,000 first mortgage, $81 principal and interest.
Please call Cliff Green, EV 2-2157, anytime

3 BEDROOMS
STUCCO
BASEMENT
SWIMMING POOL

Situated in the high Quadra area this family home is really priced right. Thru hall, very large living room with fireplace, full dining room, 3 bedrooms, Pembroke bathroom, cabinet kitchen (range included). Full basement with piped furnace, electric hot water, drive-in garage. Nicely landscaped lot with large swimming pool at rear. Down-to-earth price with terms only $10,750
Call now, Mr. James, EV 2-2157 anytime.

3 MODEL HOMES
AT
Montclaire Park
OPEN
SUNDAY
12.30 TO 5.30 P.M.
For Inspection Only.

Learn just how comfortable and convenient modern living can be. Drive up Shelbourne to Cedar Glen, turn left and follow the signs.

VICKERY
CONSTRUCTION
EV 5-2458.

$750 DOWN

Spotless, older, but in 1st class condition, inside and out—2-bedroom bungalow, large living room with fireplace, family size kitchen. In the past 2 years this home has been insulated, completely re-wired, copper plumbed and Oil-O-Matic furnace installed and redecorated. CHRISTMAS BONUS, as new, GE Garborator and automatic dishwasher ($1,000 to install) plus Bendix washer. To you the lucky owner priced below market for quick sale. Full price $6950
Balance at $60 per month. Call MRS. FRASER NOW, EV 5-6741 or EV 5-4335. Northwestern Securities of Victoria Ltd.

"OAK BAY"

Located 2 short blocks from Beach Drive, this gracious homey home offers an individual charming living room with fireplace, separate dining room, 2 bedrooms. This home has so many extras, it must be seen to really be appreciated. Full cement basement. NEW Oil-O-Matic furnace. Low taxes and good 6% mortgage. Full price $12,900
For value, beauty and charm, call MRS. FRASER, EV 5-6741 or EV 5-4335. Northwestern Securities of Victoria Ltd.

ATTRACTIVE
4-BEDROOM

Home with lovely mountain view. Bright living room with fireplace, large kitchen with dining area off. Full basement, drive-in garage. Close to schools, shops and transportation. Only 8 years old. Good buying at full price of $10,950
GR 9-1211 or EV 2-0255
GORDON HULME LTD.
Royal Oak Branch

ONLY $5,950
Low down payment will handle the purchase of this older 3 BR home that is handy to town and in sound condition. Presently rented for $60 per mo. (Low taxes). Poss. Dec. 15. Call Bel Shragge, eves. EV 2-8802. King Realty, EV 2-2131.

NEW HOME, 1,100 SQ FT. PRICED right at $11,000 on terms or large reduction for all or half cash. Please phone Mr. Liberto at EV 3-7314 or EV 3-0632. J. W. O'Reilly Real Estate, 1110 Gov't St.

BOORMAN
INVESTMENT CO. LTD.
611 FORT ST. EV 3-7124

CADBORO BAY
RANCHER
HW HEAT

A pretty garden surrounds this step saver, neat little home, handy to all conveniences. Cheery, bright LR with FP, dinette, compact electric kitchen, two nice-size bedrms, 4-pc bathrm. Tip-top condition. Priced to sell at $10,500
R. S. F. Harris, eves. GR 7-2998.

NEW
FIVE ROOMS
$2500 DOWN

A sparkling new stucco bungalow nearing completion. Through-hall plan, large LR, dining with French door to sun deck, cab kitchen, 2 bright bedrooms. Full high basement, oil HA heating; attached carport. Full asking price $11,500
T. A. Smith, eves. EV 4-7325.

MT. TOLMIE
AREA
4½% MTGE

Situated on an improved street and connected to sewer, this excellent no-basement home features:
LARGE LIVING ROOM WITH OPEN FIREPLACE.
DINING ROOM.
TWO LARGE BEDROOMS.
PEMBROKE BATHROOM.
ELECTRIC CABINET KITCHEN.
UTILITY ROOM WITH TUBS AND A.C. OIL HEAT.
THE HOME IS IN IMMACULATE CONDITION WITH BEAUTIFULLY LANDSCAPED GROUNDS. ALSO HAS LARGE, ATTACHED CARPORT.
Price $11,950
Stan Cornish, eves. EV 3-5878.

MOUNT TOLMIE
1 YEAR OLD

A modern 3-bedroom bungalow, neat as a pin in and out. Garden completely landscaped. House extremely comfortable and economically heated with oil. Clear title or $3,000 down will handle. PRICE $13,900
J. S. Boorman, eves. EV 2-5036

OAKCREST
VIEW LOCATION
5½% MTGE
$77 PER MO.
INCL TAXES
3400 BROWNING

Contemporary-styled 3-bedrm N.H.A. Open planning effect with large view windows. Family-size DR, bright kitchen with nook. Oak floors throughout. Full daylight basement. Large treed lot, completely landscaped. Close to schools and transportation. Full price $14,800
Phone G. Haney, EV 2-2386, or A. Mutch, EV 2-3658.

YOUR
CHOICE

SEA VIEW
Lovely five-in-one bungalow with beautiful view of sea and mountains. ½-acre lot with smart landscaping and holly trees. HW oil heat $18,900
With good terms.

OAK BAY
Smart, modern bungalow with HW oil heat. Extra bedrm and rumpus in full bsmt $15,750

DEAN
HEIGHTS
Grand family home with 4 or 5 bedrooms, O-O-M heat. Close to all services and priced to sell at $17,900
With terms.
Allan McGillivray, eves. EV 2-4879.

JOHNSTON'S
ESTABLISHED 1903
1306 BROAD STREET EV 5-2471
(OFFICES, VANC. & VICTORIA)

$78 MONTHLY
Principal, Interest, Taxes
1300 SQ. FT.
Rowland Heights

Beautifully finished 3-year-old home on lovely lot. The cabinet kitchen is the desire of any wife, built-in leatherette nook, utility room off, 26x15 living room, 2 large bedrooms with cedar-lined walk-in closets. The vanity bathroom is out of this world. Attached garage. Must be seen to be appreciated. Terms. FULL PRICE $14,900
For appointment, EV 5-2471, Jack Hodgson, res. GR 9-3939.

WALK TO TOWN
$1,500 DOWN
1330 HARRISON ST.

This older home is fully redecorated. New package oil furnace, floor coverings, kitchen cabinets, spacious kitchen, living room, dining room, 3 large bedrooms, 3-pce bathroom up and 2-piece down. Full price $8000

AGELESS,
TUDOR STYLE
FAMILY HOME

IN VICTORIA'S FINEST RESIDENTIAL AREA [illegible] a larger family can afford. Lovely condition, inside and out. A wonderful buy with a low down payment. For the home you want, call R. Smith, Phone EV 5-2471 or res. GR 7-2737.

THE ROYAL TRUST CO.

Close to town. Older type 9-roomed two storey home. This property is in very lovely condition inside and out. Asbestos shake siding and duroid roof. Main floor consisting of a very nice 4-room suite with modern 4-pce. Pembroke bath. Second floor consisting of a 2-room suite and 3 single furnished rooms, all rented at present. Oil H-A furnace. Separate garage. Lovely garden. Owner will take $2,500.00 down and the balance monthly. Price $12,900
A. E. Coles
1205 Government St. EV 3-4126
Evenings, EV 2-8752

WALKING DISTANCE. NEW 5-room stucco bungalow, full basement, automatic oil. Drive-in garage. Excellent workmanship and best of material used. Priced to sell below replacement, $3,000 down. Full price, $12,600. Mr. Amos, EV 2-9787. Douglas Hawkes, EV 4-7128.

JAMES BAY
Bungalow, 5 rooms in good shape, walking distance. Oil heat, storage for boat and car, immediate possession. Electric range included. $7,800. Call Mr. Ford, Heisterman and Co., 1121 Blanshard St., phone EV 3-4161, Eves. EV 3-9886.

P. R. BROWN
& Sons, Ltd. — Est. 1900

UPLANDS
4 BEDRMS & DEN
Sweeping Sea View

Spacious family home on ½-acre landscaped lot. 30-ft. living room with cathedral ceiling. Separate 21-ft. dining room, den with sea view windows, fireplace and door to sun deck. Modern kitchen with good cupboards and fitted for washer and dryer. Powder room. Wall-to-wall carpets on oak floors on main floor. Upstairs, four good bedrooms, two 4-pc bathrooms. Full basement, large rumpus room with fireplace. Extra bedroom and 3-pc bathroom (suitable for living-in help). New auto oil hot-water furnace. This property is in excellent condition and is offered at much below owner's cost at $42,500
Exclusive listing. Phone Ross Hartnell, EV 5-3435; res. EV 2-9672

TRY AND BEAT THIS

4-YR. OLD 3-BEDRM HOME. FULL CEMENT BASEMENT. AUTOMATIC OIL FURNACE. 1,162 SQ. FEET. $9,000 MORTGAGE, 5% INTEREST. PAYMENTS $72 P.I.T. $3,500 DOWN WILL HANDLE. TOTAL PRICE $12,900
THIS WILL NOT LAST. CALL WALLACE J. MALCOLM, EV 5-3435. RES. GR 7-6840.

HIGH GORGE
Quality

Features a larger-than-average, 2-bedroom home, auto oil hot-water heat; L-shaped living-dining room, full high basement; gleaming hardwood floors. Close to bus, school and stores. The terms are very favorable. Full price is $12,900
with only $2,680 down.
Call Mr. C. James, EV 2-6787 or EV 5-3435

BRAND NEW

Possession in one week of this 2-bedroom, stucco home. Has nice living room, dining room, large bright elec cab kitchen, full basement, drive-in garage, fully insulated and close to bus and shopping. Price reduced to only $10,500
Good terms can be arranged or will consider discount for cash to mortgage. A real buy. To view call Frank Long, EV 5-3435 or RES. EV 5-9930.

CORDOVA BAY
$1500 DOWN

Close to sea, shopping and transportation, this spotless 11-year-old stucco home consists of 4 rooms with utility plus one good room in basement. Well kept garden with fruit trees, delicious blueberries and a chicken house for 50 birds. Everything your heart desires for $1,500 down. Full price $9750
Phone Roy Hills, EV 3-6918 or Fred Scherbaum EV 2-8301.

NHA 5½%
Economy Home

Is the only way to describe this compact little, two-bedroom, immaculate home; situated close to schools, shopping and transportation. There is a double garage, wired for power and heated, also lined storage area. This is an ideal home for small family or pensioners. The price is right, too, at $8450
at only $44 per month, including taxes.
Call Mr. James.
res., EV 2-6787; bus., EV 5-3435

DRIVE BY
1231 LOCKLEY ROAD

See this well-cared-for home near Naden. It has 2 bedrooms, living room, cab kitchen with large dining area and 3-pc bath. Very nice garden with roses and lawns. Full price $6950
Please do not disturb owners. To see inside, call Swen Pedersen, EV 5-3435 or EV 3-0931.

TAYLOR SPITTAL
821 Fort Street EV 4-9508
Safe Drivers Save With SAFECO

ESQUIMALT
Immediate Possession

Right near new Sr. High School, 3-bedroom home, full basement, oil heat and drive-in garage. Low down payment will handle. Price $14,250
Phone S. Stephens, EV 3-7844 or Roy Green EV 4-9755

OAKLANDS

4-roomed house in good shape. All fenced lawn and garden. Low down payment will handle. $75 per month. Price only $8450
Phone S. Stephens, EV 3-7844 or Roy Green EV 4-9755

N.H.A.
LOW DOWN PAYMENT
3-BEDROOM

Take advantage of this tight money situation. Here is a chance to get into a brand-new NHA home with less than $1,000 down. Immediate possession. Please call
Roy Green EV 4-9755 or S. Stephens EV 3-7844

CITY
Immediate Possession

7-room older type house for sale or rent. Now read carefully, this no misprint, $80 down and balance like [illegible]
Roy Green EV 4-9755 or S. Stephens, EV 3-7844 or EV 4-9308

An Old World Garden

Is the setting for this cosy bungalow. Living room with open fireplace, spacious cabinet kitchen, wired for a range. Pembroke bath. 2 bedrooms on main floor. Closed staircase to teenagers' bedroom, 11x20 upstairs. Garage in basement. Piped furnace. Fruit trees and small fruits. A wealth of roses, shrubs, rock plants and lily pond. Exclusive listing. Some terms. $8500
Alex Page, EV 5-6741 or EV 3-1594 Northwestern Securities of Victoria Ltd., 631 Yates Street.

ONE STONE FIREPLACE IS NICE, but two are better to hang your Xmas stocking on! Your own holly tree for good measure. House all freshly decorated and a spanking new roof. Large bright rooms. Close in on a large corner lot, commercially zoned. Reasonably priced with good terms at $6,800. Vacant—move in. Call Guy Meuffels, EV 2-4255 anytime, res. EV 2-7829. J. H. Whittome & Co. Ltd.

NEAT, COSY, MODERN, 4-ROOM, full-bsmt bungalow. Piped HA furnace. Carport. Nice treed lot in very good residential area. Mostly cash required, but excellent value at $8,750. Mr. Drew, EV 2-4255 anytime or res. EV 3-4980.
J. H. WHITTOME & CO. LTD.

$1,500 DN. BALANCE $75 PER MO. OAK BAY BORDER. 7 YRS OLD. NO STEPS. NO BASEMENT. OIL-O-MATIC. 3 BEDROOMS. ONLY $8,950. R. HARRIS, EV 4-3672.
J. H. WHITTOME & CO. LTD.

SOUTH OAK BAY, 1300-FT. rancher, 2 bedrooms, full basement, oil heat. Near Oak Bay Beach Hotel. Generous terms. $19,950. Call F. Woods, EV 5-2576, or D. Hawkes, EV 4-7128.

HEISTERMAN
EV 3-4161

OAK BAY

Most attractively planned two-bedroom nine-year-old bungalow. ALL ROOMS are spacious. Extra finished room in high basement. Drive-in garage. Clear title, priced right at $15,250
Exclusive Listing
Call Jack Scott, EV 4-0423.

UPLANDS
SEA VIEW
4 BEDROOMS - DEN

Situated in one of the best view areas of the Uplands this architect-designed home was built 22 years ago and is in immaculate condition throughout. Back to front floor plan to take advantage of view from large gracious living room and dining room. Den, powder room and maids room comprising main floor. Open stairway leads to four good bedrooms. Master bedroom has bath en suite, plus another 4-pce bath. Recreation room with fireplace. Oil hot water heat. Owner leaving country. Please call for appointment to view this desirable property. $38,000
Mr. Biannin, eves., EV 5-1195.

6 YEARS OLD
3 BEDROOMS

This roomy bungalow is in the choice part of Cadboro Bay. It is ready to move in to, and priced to sell on today's market. For full particulars call Mr. Gaddes, EV 5-7619.

OAK BAY
Immediate Occupancy

Modern 5-room bungalow (oil-fired hot-air heat) near Victoria Golf Club. Please phone for further information and appointments to inspect. Price $12,900
C. J. Harrington; eves. EV 3-5848

HEISTERMAN & COMPANY
(Established 1864)
1121 Blanshard Street EV 3-4161

FRASER BISCOE
750 PANDORA EV 3-9843
Drive-in Customer Parking

LANGFORD
GOLDSTREAM RD.

3-room home built on a cement slab. Only 2 years old, bus at the door. City water. Full price $3200
Call Alex MacLean at EV 3-9843 or res. EV 3-7243.

ST. PATRICK
School

Is close to this 3-bedroom home. Nice living room with FP. Large kit. Elec HW auto oil perimeter heat. $1,500 will handle. Full price $8950
C. R. EASTON
EV 3-9843 or Res. EV 5-4501

ROYAL OAK

Lovely home in a nice setting on THREE AND ONE HALF ACRES. A six-room house with THREE BEDROOMS. A splendid kitchen with large windows. A bright living room with fireplace, bathroom with vanity. Full high cement basement with low pressure oil furnace making very economical operation. NEW BARN ON PROPERTY with five stanchions. Full price $20,000
To view by appointment only. Phone Alex MacLean, EV 3-9413; Res. EV 3-7243.

BYRON PRICE
1314 QUADRA STREET

SEA VIEW
EXCLUSIVE

Drive by 1989 Haley and picture the view from this 1,275-sq. ft. home, one of the finest in Victoria. 3 bedrooms, large LR with custom-built fireplace and screen, with ample dining area; large cabinet kitchen with nook. Hallways have beautiful carpeting throughout. Full workshop. Large attached garage. Raised patio. Full price $21,500
You may purchase this home with low down payment.
Call Nelson Krienke, EV 5-2458; res. EV 4-4460.

CITY
REVENUE

This full basement home with AO heating is close in. Wonderful opportunity for revenue. Newly decorated, clean throughout. Stove and fridge included. Full price $9500
$2,500 will handle.
Contact N. Krienke or M. Peru, EV 5-2458 or EV 4-4460.

HERE IT IS

$9900 — Four-room stucco with large utility, hall, garage; built 4 years. $1,500 down.

$12,900 — Oak Bay, modern five-room stucco, basement, drive-in garage, new perimeter oil heating. Close to beach. Terms. This is a real opportunity—for action.

$18,000 — Oak Bay, distant views, a quality modern home, built only six years, five rooms, through hall, [illegible] ment. Terms may be arranged to suit. An extra special home. Included is the broadloom carpeting, wall-to-wall over the hardwood floors, also Westinghouse dishwasher, electric range, laundromat and dryer.
P. Marconi, EV 2-8111, EV 4-6625

CANADA TRUST

CAMOSUN PROPERTIES
1923 QUADRA STREET

JUBILEE AREA

3-bedroom home with full basement and drive-in garage, 100-amp electrical service, copper plumbing and automatic oil heating. On level lot handy to bus, store and schools. This is a bargain at the price of $7000
On terms.
Call J. Lindal or S. Paterson at EV 5-0541.

BAY AND COOK STS.
4 rooms, basement, furnace, 2 bedrooms, separate garage. $2,500 cash $7950
4 rooms, large kitchen, 2 bedrooms, hot-air furnace, garage $8750

Mr. Laing, EV 5-5306
Alfred Carmichael & Co. Ltd.
1239 Broad St. EV 4-7341

FULL PRICE $8,500 — 4-ROOM house, 595 Cloverdale at Alder. Ph. EV 5-2387, or apply within.

KER & STEPHENSON
LIMITED
EV 5-3411 Day or Night
MAIN OFFICE
909 GOVERNMENT ST

MUST SELL!
5 BEDROOMS
$7950

$2,000 down will handle this family home with full basement and new package unit oil heat, separate garage. Walking distance. Bal at $65 monthly. G. Robertson or J. MacKay, EV 5-3411 anytime.

961 DARWIN

A very snappy bungalow. LR with fireplace, 2 fine bedrooms, modern cabinet kit, separate garage. Fine garden lot. No basement so no steps. Clean as a new pin. $2,500 down payment. Balance like rent. EV 5-3411, Vallance, anytime.

"BE IN BY
XMAS"
FAIRFIELD
$1000 DOWN

Attractive 2-bedroom home. Large living room with FP, dining room, cabinet kitchen, full basement with oil heat and drive-in garage. Full price $9500
Immediate possession.
G. Robertson or J. MacKay, EV 5-3411 anytime.

RETIRE
IN
OAK BAY

A charming cottage on a quiet street, no steps to worry about and a nice garden. On good terms $9950
J. H. Ford Larry Wagner EV 5-3411.

A FEW STEPS
SOUTH OAK AVE.

Charming bungalow, nearly new, LR with open fireplace, 2 fine bedrms, kitchen, dining rm, Pemb bath. Full basement. Oil heat. Nice landscaped lot. Very good value with $3,500 down, balance $75 per month.
EV 5-3411, Vallance, anytime.

FAIRFIELD
NEAR PARK

Comfortable family home, too large for present owners. Attractive entrance hall, bright LR with FP and guest-size DR, cosy den with FP, sunny kit with oil range, utility off. Open stairway to 3 large bedrooms, plus one small room and bathroom. FC base, sawdust furnace. Year's supply sawdust in. Garage under. Duroid roof, smart exterior. Near bus and shopping area. ($2,500 DP) Price $10,000
Mrs. Harvey, EV 5-3411 anytime

"NATURAL
SETTING"

Only 1½ years old, 3-bedroom stucco bungalow with all modern features such as oak floors, dining room, full basement with oil heat and drive-in garage. Full price $15,250
With $3,700 down and balance at $75.96 monthly, at 6% INTEREST.
J. MacKay or G. Robertson, EV 5-3411 anytime.

FAIRFIELD

SPARKLING NEW 3-BEDROOM BUNGALOW. VERY POPULAR LOCATION. OAK FLOORS. OIL HEAT. DRIVE-IN GARAGE. FULL PRICE $15,900
WITH $3,950 DOWN. BALANCE $76 PER MONTH. EV 5-3411. MR. VALLANCE ANYTIME.

OAK BAY
BRANCH
2045 CADBORO BAY ROAD

ENGLISH
TUDOR
$12,500

Authentic design, quality construction, delightful surroundings, 5 big rooms, plus attic space. Basement; oil furnace, garage. Ask for Mr. Nichols, EV 5-3411, GR 7-3089.

OAK BAY
6 RMS PLUS

NEAR BEACH: over 1,600 sq. ft. in this attractive, insulated home. Lge LR, guest DR, lge den with fireplace, 2 bedrms, good closets. ALL OAK FLOORS. Tiled bathrm. Top condition. Basement, copper pipe. HW OIL HEAT. Owner-built. Lovely garden $21,500
EV 5-3411 E. J. Fatt EV 3-6436

BEACH DRIVE
Colonial

Close to beach and park, smart Colonial home has just been placed on the market. The spacious living room opens off the wide entrance hall; den with fireplace, 15' dining room, all with oak floors; electric kitchen has nook with utility off; 3 bedrooms up, large master bedrm [illegible] large rumpus room with fireplace and powder room. Owner transferred. Full asking price $29,500
EV 5-3411 Mr. Hamilton GR 7-1558

ESTATE

16.5 ACRES.
VALUABLE PROPERTY.
GRANITE HOME, 12 ROOMS.
BEAUTIFUL CONDITION.
3 BATHROOMS. OIL HEAT.
2 FRONTAGES.
3½-MILE CIRCLE.
CEDAR HILL AREA.
EXCLUSIVE $38,000
Mr. Fatt, EV 5-3411 EV 3-6536

$14,250

New 3-bedroom with full basement and oil heat, 1,145 sq. ft. of well planned living area. On bus line, in 3-mile circle. Make an offer as to down payment or will take the equity in your present home. C. Walsh, EV 5-8701 anytime. Morey & Johnstone Real Estate, 3244 Douglas St.

SPACIOUS ENGLISH TUDOR style, Rockland Ave. residence, 11 rooms, including 5 bedrooms, sun room, three 3-piece bathrooms and powder room; oil hot-water heating. Immaculate condition. 2-car garage. Nicely landscaped. $23,500 terms. Apply Barker, EV 2-5822 after 6 p.m. Agents may list.

FOUR - YEAR - OLD, 2-BEDROOM home on large, treed lot; close to schools and transportation. This is a quality home with extra room in basement; No. 1 oak floors, oil heat, lots of extras; full price $14,800, terms. No agents. Victoria Press, Box 1127.

PEMBERTON HOLMES, Ltd.
ESTABLISHED 1887
1002 GOVERNMENT EV 4-8126

OAK BAY
DUPLEX
Side by Side

A well-built, attractive building in a good location, close to Beach Drive, stores and bus. Each unit has two bedrooms, large living room, dining room, kitchen, bathroom, and basement. This duplex was built by one of the best builders in Victoria. Price $21,000
To view please contact W. E. Stepney, EV 4-8126, res. EV 3-2794. An exclusive listing.

GONZALES
A HOME THAT PAYS
YOU A COMPLIMENT

1,600 sq. ft., 6 months old, 3-bedroom rancher. A 20-ft. expertly planned kitchen to help you cook your best, the kind of living and dining rooms which make entertaining a joy, costly wall-to-wall carpeting, open stairway to rumpus with fireplace, and extra guest room, humidified heating, double plumbing and double garage are a few of the arresting features of this fine modern home. Unforeseen circumstances necessitate sale at below today's cost. $24,500
To view by appointment please call Mr. Jones or Mr. Simpson, Phone EV 4-8126 or EV 5-7369.

A BUY!
FAIRFIELD
QUICK POSSESSION

Ideal for two—or small family, 4 rooms plus breakfast nook. Extra room and toilet in full basement, oil heat, new copper pipe and wiring. Walking distance to Beacon Hill Park. Clean as a new pin. Easy terms. Priced to sell $8500
Call D. E. Wilkinson, EV 4-8126.

OAK BAY
7-ROOM FAMILY HOME
PLUS REVENUE

Safe street for children, close to schools. In top condition throughout. Efficiently modernized with legal 4-room suite above, with own entrance, renting at $75. Auto oil heat. About $4,000 will handle $14,900
Exclusive Listing
Mr. Simpson, EV 4-8126, res. EV 5-7369

5 NEW HOMES
LOW DOWN PAYMENT

3 bedrooms, large LR, cab kitchen, oak floors, full basement, O-O-M heat. Strictly modern.
1. $3,000 cash, $75 per month.
2. $2,500 cash, $78 per month.
3. $2,125 cash, $73 per month.
4. Langford duplex, $2,000 down
and
5. Two bedrooms, LR with FP, cabinet kitchen, full basement, O-O-M heat, $1,000 down, $70 per month.
EV 4-8126. Mr. Atkinson, EV 3-8864.

DRIVE OUT
TO
CURTEIS POINT

Situated on a dominant rock shelf overlooking the sea, the entire setting ensures a most extraordinary, panoramic view of the sea, islands, Mt. Baker and passing ships. Just 18 miles from the city centre. This is truly a de luxe home of 1,600 sq. ft. Just 1½ years old, it is on a 1½-acre lot. It features a large sunken living room with fireplace, with sunporch off. A large den with FP, two large bedrooms, large vanity bath, de luxe cabinet electric kitchen with dining area. Wide thru-hall plan. O-O-M heat. Owner leaving for New Zealand. If you are looking for the best, this is it. Asking $27,000
To view, please call
EV 4-8126 Mr. Molyard EV 3-3394

OFFERS!
OAK BAY — TERMS
3 Bedrooms Plus Rumpus

Modern de luxe bungalow, close to schools and transportation. Moderate taxes. This is a real opportunity for you to own a home to be proud of, priced below replacement cost.
Phone Mrs. Shirley, EV 4-8126

OUTSTANDING
SECLUSION

This exceptional, very attractive 6-roomed bungalow, high location, surrounded by lovely oaks. Thru hall, large LR with FP, cosy dining room, exceptionally nice den with FP and built-in radio, cupboards, etc. Very attractive cabinet kitchen with utility room. Lovely tiled bathroom, pedestal basin and separate tiled shower. 2 bedrooms, each having 2 cupboards. Oil heating, garage. If you are interested in buying a LOVELY BUNGALOW at a price BELOW THE MARKET VALUE it will be to your advantage to inspect this HOME IMMEDIATELY. Quick possession. Price with good terms $18,750
EV 4-8124. Mr. Hepburn, EV 3-7039

NORTH QUADRA
NEW AND NEAT

Only one year old and in immaculate condition, this three-bedroom home has a high location and surrounded by all new homes. Built on the thru-hall plan, all floors gleaming hardwood. Living room 12'x18' with fireplace. Dining room 8'x11'. Electric cabinet kitchen. Four-piece Pembroke bathroom. Full high basement, pkg oil heat. Basement garage. $3,500 down. Full price only $13,900
EV 4-8126. W. Woodley, EV 4-3910

Over 30 properties shown complete with prices and details.

Does the Doctor Say No
Steps? No Work?

This could be the answer. A sweet little house all on one floor. Central hall with large living room, with good wall spaces for arranging furniture. Compact cabinet kitchen big enough for breakfast for two. Two medium-sized bedrooms. Utility or storage space. New gas water heater. Oil heat. Separate garage. Private back garden with large, shady fruit trees. Brick planter boxes to fill with geraniums, on either side of the front door. A good bus service right past the door. Shops a very few steps away. Convenient to town $8600
Terms. Call Dorothy Kirkpatrick.
DAVID R. McADAMS
1205 Broad Street EV 3-3236

$1000 DOWN $1000
3901 BURRIDGE ROAD
3-year-old 3-bedroom home. No basement. 5% 1st mortgage. Balance like rent.
EV 5-2143 GR 7-1744

UPLANDS — OPPORTUNITY FOR executive to buy one of the better family homes in this area. 3 or 4 bedrooms, double plumbing, playroom, maid's room, ½-acre landscaped lot. MANY, MANY FINE FEATURES AND EXTRAS. Priced right at $28,500. Terms. For details and to view call Mr. Simpson, Town & Country Homes Ltd., EV 2-7276, day or night.

150 HOUSES FOR SALE

TOWN & COUNTRY HOMES LTD.

851 PANDORA AVENUE EV 2-7276

IF NOT SOLD BEFORE

OPEN HOUSE

NOVEMBER 28, 2-4 P.M.

21 OBED

Vacant

$1200 Down $1200

4-room, spacious bungalow, 18-ft. living room with oak floors, large kitchen, 2 bedrooms, Duroid roof, attached garage. Pembroke bathroom. If you would like to view this home before Saturday, CONTACT MY AGENT. Full price $7950

Contact Harold Ware, EV 2-7276, res. EV 2-1461

OWNER'S 4-ROOM STE.

PLUS 3-ROOM SUITE UP. RENTS FOR $40 PER MONTH. Live in comfort in FAIRFIELD ONE BLOCK FROM SEA AND PAY $35 PER MONTH. 7 spacious rooms in this home and OIL-O-MATIC HEATING in full basement. YOUR TERMS, $1,750 DOWN, $75 PER MONTH. Priced to sell at $10,250

Act now. Call B. Ludlow, EV 2-7276, res. EV 3-5101

3594 SHELBOURNE

Modern four-room, stucco, full-basement bungalow only three years old. About 1,020 sq. ft. of floor space. Immediate possession. Can give clear title. 18' living room with fireplace. Beautiful bright kitchen with dining area and plumbed for washing facilities, through-hall plan. Two large bedrooms, daylight basement, automatic oil perimeter heating, plastered drive-in garage. Pembroke bathroom with added features. Fenced landscaped lot. Sewer connected. Close to new shopping centre. Move right in. Terms or cash $12,500

Exclusive listing. Ken Sturgeon, EV 2-7276, GR 7-1580.

2540 ROSEBERRY

Six rooms, well-built bungalow, FOUR BEDROOMS, living room, kitchen and bathroom all on one floor. Immediate possession. 6 per cent agreement. Good terms. Full basement. Kitchen wired for range. PRICE $7950

Ken Sturgeon, EV 2-7276, GR 7-1580.

A

2-bedroom baby rancher which is a real buy—consisting of 1,000 sq. ft. with full basement, laundry tubs, electric hot-water tank, drive-in garage, living room with brick fireplace, large electric cabinet kitchen wired for range. Not much ground to look after. On deadend street. Full price $9150

Terms to suit your needs. Howard Blake, EV 2-7276, res. EV 2-6713.

916 CALEDONIA $1500 DOWN

Move In for Xmas

Clean, older home, partly duplexed. Could easily be completed. 4 rooms down, 4 rooms up. Good terms.

EV 2-7276 Mrs. Haddow EV 5-8323

DRIVE BY 1014 TILLICUM RD. $1500 DOWN

We are open to your offers. L. S. Yeo, EV 5-5998.

OAK BAY $1200 DOWN

DOUBLE PLUMBING 5 BEDROOMS

$11,500 — OPPORTUNITY FOR THE LARGE FAMILY. IMMEDIATE POSSESSION. COMPLETELY REDECORATED AND FLOORS SANDED. LOVELY WHITE STUCCO FAMILY HOME WITH FULL BASEMENT AND HOT-AIR, THERMOSTAT HEATING. CALL

GEORGE THORNELOE GR 7-2771

SMARTY $13,600

Will buy this superior NEW two-bedroom bungalow in the popular GONZALES area. All rooms are spacious, the bathroom has a de luxe vanity. Decor is exceptional. Extra bedroom or playroom in roughed-in full high basement. Let me show you, you will want to make an offer as to terms.

Mr. Simpson, EV 2-7276, res. EV 5-5342.

GOTTA GO!!!

THAT'S IT! I'VE HAD IT! AND WITH $1500

You can have it. It's neat and clean, [illegible] with dining area. O-O-M heat. A lovely 1,250 sq. ft. home you'll BE PROUD TO OWN. Very good location, close to all conveniences. Everything is tops at this asking price of just $13,500

Please call G. SERIGHT at EV 5-6741 anytime. P.S.—This is available by Dec. 1st. Be settled by Christmas. Northwestern Securities of Victoria Ltd.

$2000 DOWN $40 MONTHLY

Live in a family-size 3-bedrm suite with 20x14 living room, ultra-modern 200-sq.-ft. diner-kitchen, de luxe bath, cupboard-walled utility, 14x12; AND rent the other big 3-room suite for $70. Nice garden. Auto oil heat. Drive by 1605 Belcher, call EV 5-6741 anytime to view. Frank Richardson, Northwestern Securities of Victoria Ltd.

OAK BAY

2 BLOCKS FROM BEACH

Owner transferred, must sell. Two large bedrooms, plus one in basement. Cabinet electric kitchen, guest-size dining room, spacious living room with fireplace. A home with many features of character such as brick facing, making an impressionable contrast to the stucco finish. Priced below market value for quick sale. Selling at $12,900

To view call MAURICE N. SMITH anytime, EV 5-6741. Northwestern Securities of Victoria Ltd.

OAK BAY REALTY

FOR OAK BAY HOMES

OAK BAY SEA VIEW

HANDYMEN — INVESTORS — SPECULATORS. Sound older-type home close to Oak Bay Boathouse on APARTMENT - ZONED LOT, consisting of 5 bedrooms, living room, dining room and kitchen. Full cement basement, hot-air heating. Here is a home that will really pay for modernization. Land value alone is worth the asking price of $11,000

Call J. Mears, EV 5-7707 anytime

WILLOWS 3 BEDROOMS

Attractive 4-year-old stucco home in excellent location. Through hall plan. L-shaped living-dining room with fireplace, smart electric kitchen with dining space, 3 good bedrooms. Full basement, with unfinished TV room or extra bedroom. O-O-M heat, drive-in garage. Easy garden. Full price $16,800

EXCLUSIVE LISTING

Call Hal Wright, EV 5-7707 anytime

UPLANDS RETIREMENT OR FOR SMALL FAMILY

Built to their own plans and specifications just eight years ago, the owners have asked me to place their home on the market. Located in a choice area in the Uplands, amongst other quality homes on large lots, it is situated in beautifully landscaped lawns and gardens. This home has incorporated a large entry and through hall plan to 2 large bedrooms and a den with a fireplace. The living room, dining room and kitchen are arranged to face the front of the house. There is a full basement and extra bedroom, washroom and playroom. Full price $26,500

Call D. G. Whyte, EV 5-7707 anytime

LANSDOWNE PARK OWNER TRANSFERRED

Charming 6-room stucco home, only 1½ years old, in excellent location. Spacious through hall, large living room with fireplace, guest-size dining room, very smart electric kitchen with dining space, 2 twin-size bedrooms and 1 single (or den). Gleaming hardwood floors. Full basement, attached carport, and beautiful landscaped garden. This home is in immaculate condition and must be sold. Excellent value at $21,500

With attractive mortgage. Exclusive listing. Call Hal Wright, EV 5-7707 anytime.

SEA AND SUNSHINE OAK BAY

Overlooking the ocean on three sides, this completely modern home makes the maximum use of a unique site, offering both views and privacy. An imposing entrance hall leads up a few steps to the main hall, where every room boasts a beautiful sea view. Three large bedrooms, Two bathrooms, Living room, dining room, kitchen, breakfast nook, utility and washroom on this level. The kitchen is beautifully finished in knotty pine and the housewife can work and watch the ships go by. The lower level is arranged for a rumpus room with fireplace, and two extra rooms at ground level. Well-landscaped grounds with patios and outside barbeque complete an ideal home for the busy professional man. Full price $36,500

EXCLUSIVE LISTING

Call J. Mears, EV 5-7707 anytime

MEARS & WHITE OAK BAY REALTY LTD.
2188 OAK BAY AVENUE

DICKIE & SHAVER REALTY LTD.

833 Fort St. EV 2-4312

OAK BAY $1200 DOWN—$11,500

4 bedrooms and double plumbing in this excellent semi-bungalow. Extra large living room (15'x24') and family dining room and den. Cabinet electric kitchen. Full basement with automatic coal stoker. LOVELY LOT, BEST DISTRICT. Home completely rejuvenated. Floors newly sanded. See this!

Call Mr. C. Baird, EV 2-4312, eves. EV 4-0483

CITY

Immaculate 6-room bungalow consisting of three large bedrooms, good living room with fireplace. Bright spacious kitchen with oil range. Dining room and three-piece bath. Also large attached room for storage or utility. Main rooms covered in beautiful new lino tile. $1,370 cash. Full price $7875

Call E. Dyer, EV 2-4312, Eves. EV 5-4903.

$1400 OR NAME YOUR DOWN PAYMENT

On this well kept 7-room family home, situated close to all facilities. This home has been renovated recently. New plaster, plumbing and electric hot water.

(1) Large living room adjoining a spacious dining area.
(2) 4 nice size bedrooms.
(3) Utility room being roughed in.
(4) Large working kitchen.

Full price only $7500

With nice terms. Come and see it as this has value plus.

Please call Mr. Wilf Gee, EV 2-4312, Eve. GR 9-6697.

THE END

OF YOUR HOUSE-HUNTING PROBLEMS CAN BE FOUND IN THIS GLEAMING WHITE STUCCO HOME, offering you the utmost in warm, comfortable living with all modern conveniences, comprising a cosy living room, dinette, cabinet electric kitchen, and two spacious bedrooms. Full basement with oil furnace and drive-in garage. Two added features that will impress you, are THE PANELLED RECREATION OR EXTRA BEDROOM IN THE BASEMENT, AND AN EXTRA LARGE SUNROOM WITH SLIDING WINDOWS OVERLOOKING [illegible] FRUIT TREES. Asking $11,950 on terms.

For further details regarding a few extras, please call J. Fidler at EV 5-6741 or EV 2-2223 anytime. Northwestern Securities of Victoria Ltd.

ISLAND HOMES LTD.

2510 Douglas St.

$500 DOWN POSS DEC. 15 GORGE BUNG

2-bedroom compact home, lge LR, FP, elec kitchen, Pembroke bath. Full basement. Drive-in garage. View lot overlooking waters. Balance as rent. Call Mr. MacFarlane, EV 5-7511 for a solid home in a good district.

Exclusive—$1950 Down

Neat 5½-roomed stucco, no basement bungalow. Ideal for the purchasers who want to get away from steps. Living room, dining room, cabinet kitchen, utility room. Bedrooms 11x12 and 10x12. Pembroke bath. Separate garage. Reduced price.

ANOTHER NO STEPS

Stucco and siding, 4-roomed bungalow. Combined living-dining room. Fireplace, cabinet kitchen. Gas laid on. Bedrooms 11x13 and 10x13. Oak floors. Pembroke bath. Carport. $2,950 down.

ONLY $8700

Alex Page EV 5-6741 or EV 3-1394. Northwestern Securities of Victoria Ltd. 631 Yates St.

C.N. Montague CO. LTD.

1028 Blanshard at Fort EV 4-9318

LAKE RETREAT

FULLY furnished, stucco bung. Lge LR, FP, kit with sink, dining area; WATER PIPED IN; bedrm, lge sunroom for guests; toilet. This can be year-round home as it is PLASTERED and insulated. Lovely view of lake. FLOAT INCL. Taxes $47. 330' frontage approx; treed lot with stream. Shawnigan. Full price $7500

Ruth E. Hutcheson, EV 4-9317, GR 8-3536.

NEAR R.C. SCHOOL

TRADE FOR 3-4 BEDRMS.

LAKE HILL, 4 rms, 2 bedrms, LR, FP., lge kit, dining area. Full bsmt, playroom. LOT 85x133. View of mts. Low taxes. Asking price $7750

Ruth E. Hutcheson, EV 4-9318, GR 8-3536.

1st CLASS 4 SUITES

OAK BAY JUNCTION

REVR. $330 MO. Asking price $29,500

Ruth E. Hutcheson, EV 4-9318, GR 8-3536.

2 HOUSES, 26 ACRES 700' ON HIGHWAY

7-year-old cedar-sided bung. LR 19x27 WITH RAISED GRANITE FIREPLACE. 2 bedrms, kit, utility rm, plumbed for Bendix. Lawns, trees and seclusion. ALSO CARETAKER'S COTTAGE, consisting of 4 rooms, nice LR with massive granite fireplace. Seclusion. 20 minutes' drive from city. Price $18,000

Miss Preston, EV 4-9318, EV 3-7955.

FAIRFIELD INCOME

GRACIOUS LIVING—Good income, 3 bathrooms, oil hot water heat. No. 1 condition. FIVE ROOMS FOR OWNER. Price $16,300

Mr. Betts, EV 4-9318 - EV 3-2998

LANSDOWNE SLOPE

A delightful 2-bedrm stucco bung, separate DR, full bsmnt. Landscaped grounds. Recently decorated inside and out. All rooms spacious. A fine home in an excellent location. Asking $17,950

B. E. Porritt EV 4-9318, EV 4-6152

NEWSTEAD REALTY LTD.

766 Fort Street EV 2-8117

FOR MEN ONLY

Now, ladies, that I have your undivided attention, let me tell you about this 2-bedroom bungalow, fully insulated from roof to basement. Large, comfortable LR, dining room, large elec kitchen and nook. Auto oil heat. This home is well worth the low price of $10,500

To view call Mrs. A. Seguin, EV 2-8117 or EV 4-3536.

STUCCO BUNGALOW

LR with oak floors, fireplace, 2 large BRs, elec cab kitchen, full cement basement with finished, heated BR, dr-in garage; auto oil furnace, H.A.P. Nicely landscaped lot. With monthly payments of $55. $9850

F. R. Salter, EV 2-8117 or EV 4-7239.

EXCLUSIVE MT. VIEW FOR QUICK SALE

No steps to this 3-bedroom, LR, DR, elec cab kit, with connections for auto washer. Auto oil furnace HAP, attached garage. Large lot 80x112, nice lawns. For quick sale with $2,900 down. Full price only $9900

F. R. Salter EV 2-8117 or EV 4-7239.

STUCCO BUNGALOW

LR with oak floors, fireplace, 2 large BRs, elec cab kitchen, full cement basement with finished heated BR; DI garage, auto oil furnace, HAP. Nicely landscaped lot. With low down payment and $55 month $9850

F. R. Salter EV 2-8117 or EV 4-7239

FRESH AS TOMORROW

Inviting you to happy comfortable living. What a thrill to move into when every thing is sparkling new. Buy now and choose your color scheme. 2-bedroom bungalow in the nicest part of Oak Bay. Full price $12,900

Cash to mtge of approx $6,000. Phone now before it is too late. Geo. Pethard EV 2-8117 or EV 3-1206

WHY PAY RENT? $500 DOWN

Three-bedroom home, full basement, wired for range, elec tank. Low taxes. Low price of $7000

To view call Mrs. Seguin, EV 2-8117 or EV 4-3536

GROWING OR GROWN PEOPLE?

Will all love this glowing home in Lansdowne-Richmond area. 6 inviting rooms and basement with delicately warm pastel decoration just waiting to welcome you with its assurance of satisfactory, comfortable living. Not far from shops, schools, churches and play park. This home has all the features the modern man and his wife want. Garden is fenced, lawned and nicely stocked too. Only 1 year old, it's just right. Large 5¼% NHA mtge at $69 plus tax. $14,800

See this without fail. W. Bailey, EV 2-8117 or EV 3-3085. Exclusive agent.

A. BERNARD & CO. LTD.

629 Fort Street EV 4-9335

DON'T MISS THIS OUTSTANDING BUY $2500 DOWN

This home is in perfect condition throughout with many exceptionally fine features for happy living. Some of which are thru hall, oak floors, lovely LR with fireplace. Smart cabinet kitchen with ample dining area. Heated sunroom. Two splendid bedrooms and up to date bathroom. Full basement with heated [illegible] room. Almost new [illegible] furnace. Separate garage. Price for quick sale $11,500

It will be a pleasure to show you this home. Please Call Mr. Francis for appointment, EV 4-9335; Res., GR 9-4810.

OAK BAY FAMILY HOME LOW DOWN PAYMENT

This 1½-storey stucco, older home on a large lot nicely located near schools, has a large LR with fireplace, dining room, large kitchen and one bedroom and bathroom downstairs, also two nice heated rooms upstairs. Full basement, auto oil heating. Full price $10,200

Please call Mr. Francis, GR 9-4810 or Mrs. McLean, EV 4-6867; office, EV 4-9335

MOVE RIGHT IN Completely Furnished $4950

A small, sound, older house (new wiring), in Fernwood area. 4½ rooms, part bsmt, furnace, lge garage. Completely, well furnished. Oil range, fridge, TV, etc. Open to cash offers. An investment as rental property.

Please call Mr. Francis, GR 9-4810.

4½% Mtge.

Is not the only reason this is today's best buy. Just eight yrs old—this stucco bung has an attractive LR and DR with open fireplace, 2 lge bedrms and elec kit. Oil-O-Matic heat, no steps, cement patio at the rear. Cash to mtge price $9950

F. Campbell, EV 2-4255 anytime, Res. EV 4-5572.

J. H. Whittome & Co., Ltd.

OCCUPATIONAL SACRIFICE

TRANSFERRED—CAN'T TAKE IT WITH THEM—WON'T RENT

SO . . .

This must be sold, an inviting low rancher-type home. Placed on an exceptionally level lot, in one of the best areas in Greater Victoria. 3 bedrooms, large modern living room with raised hearth fireplace. SEPARATE dining room, convenient kitchen plus 3-piece bath with SEPARATE toilet. These rooms are "LARGE ENOUGH" to suit any family purpose, confined in this 1,[illegible] sq. ft. home. All priced to suit your pocketbook for only $16,500

Very good terms available here.

THIS MUST BE SOLD

Call TOM GIBBS, EV 5-6741 anytime. Northwestern Securities of Victoria Ltd.

HAGAR'S LAKE HILL SECLUDED LOCATION

Attractive, stucco bungalow, situated on a large secluded property with many assorted fruit trees. Consisting of a large living room with fireplace and oak floors; two spacious bedrooms; large kitchen with dining area; 3-piece bathroom. Attached garage and storage space. Also separate workshop or extra garage. Exclusive listing. ASKING PRICE $8950

C. Carpenter, EV 4-0531, eves. GR 7-1628

Hagar & Swayne Ltd., 614 Yates St.

3 BEDROOMS $1200 DOWN NHA

Balance as rent. Through hall, LR and DR, beautiful cab elec kitchen with mahogany. All bedrooms with larger than average closets. 4-pce bath. Open fireplace. Oak floors throughout. Full cement basement with dr-in garage. O-OM heat. On sewer and other features. This is bound to go fast, so act now and call today. Ask for Mr. Hall, Ph. EV 5-8701 anytime. Morey & Johnstone Real Estate, 3244 Douglas St.

7½ ACRES $2000 DOWN

Here is an opportunity to set up farming for yourself. Suitable for chickens, cattle or horses. Also a modern 5-room bungalow, full basement with extra room. This property is situated within the 5-MILE circle. For further details call HOMER M. SMITH at EV 5-6741 or GR 7-1951. Northwestern Securities of Victoria Ltd.

ARBUTUS NEAR TELEGRAPH BAY ROAD

$3,500 down. Cadboro Bay. Ranch-style home with basement. Large landscaped lot with circular driveway. Rumpus room. Delightful living room with mahogany and knotty pine walls. Attached garage. Owner is moving from city to take another position. Exclusive listing $16,500

F. Woods—EV 3-2576.
D. HAWKES & CO., EV 4-7128

SEA VIEW BUILD NOW NHA

We have one NHA loan still available and can build any size home that you may require on a very desirable Gordon Head lot, near Grandview overlooking San Juan Island. For further information call E. J. Butler EV 4-7128, eves. EV 5-1232.

Douglas Hawkes 817 Fort St.

OPEN HOUSE

Sat-Sun, Dec 28-29
9 a.m.-6 p.m.
241 CREASE AVE

2 bedrooms, living room, dining area, mahogany cabinet kitchen, vanity bathroom. EV 4-0232.

SACRIFICE

MUST BE SOLD THIS MONTH $1,700 down, bal $70 mo. buys this 3-bedrm home. Has liv rm and din rm with HW flrs, kit, bathrm, full basement, new O-O-M pkg unit cost over $1,200. Garage. Nice lots. Price cut to $8000

Roy Gill, EV 4-9305; res. EV 4-3310
FINANCIAL SURVEY LTD.

CLEAR TITLE, 6-ROOM BUNGALOW on bus route, 20 minutes' walk city centre. Full high basement. Hot-air furnace heat. Fully furnished, floor coverings, carpets and lino, TV antenna and almost new combination oil and gas range. Everything included. Full cash price $8,650, or best close offer. Possession 10 days or less. Full particulars, Victoria Press, Box 1156. Absolutely no agents.

FOR SALE BY OWNER. NO agents. Gorge-Tillicum, cosy 4-room stucco, oil heat, few steps. Plumbed for Bendix. Nice garden. Bus stop at door. Low down payment. Low taxes. Phone EV 5-8635 Sat. evening and all day Sunday.

SIDNEY
Modern 5-room bungalow. Heatilator fireplace, oil range, wall-to-wall carpets, built-in cabinets. Fruit trees, awnings. Television antenna. $9,750. Phone GR 5-3191. No agents.

BONA FIDE PURCHASERS WELcome to view 3871 Saanich Rd. Sunday 1.30 to 4.30. Parking in rear lane. Approx. ½ cash, 5 rooms, auto oil, basement. Choice view. Quick possession.

MUST SELL
Navy couple outgrown attractive, year-old, oil-heated, 4-room, basement bungalow. Sundeck. Excellent mortgage deal. GR 9-6974.

$8,250 — 6-RM, GARAGE, BSMT, fenced. Coal-wd furn, range, wired elec htg. Bus. Or rent. GR 8-4041.

151 COUNTRY HOMES AND PROPERTIES

[illegible]
12.5 acres choice farm land. Compact 2-bedroom home, with living room, dining area, kitchen and utility room. On septic tank. Also smaller 1-bedroom home on property. Price $15,600

For information call RALPH McMURDO, EV 5-6741 or EV 5-3749. Northwestern Securities of Victoria Ltd.

FOUR ACRES, LANGFORD
2-bedroom home with utility, plus small house for mother-in-law. In middle of growth area. PRICED FOR QUICK SALE. $11,300 offers. TED CHARTRES, EV 5-6741 anytime. Northwestern Securities of Victoria Ltd.

LOG HOUSE
At Pender Island, built to your plan. Choose your lot. See demonstrator. For information phone EV 3-7314 or write N. Liberto, 970 Tattersal Drive, Victoria.

FOR WATERFRONT HOMES, farms and businesses on all the Gulf Islands
Contact
SALT SPRING LANDS LTD.
Ph. 32 Ganges B.C. Eves. 167

SIDNEY AND PENINSULA
Gordon Hulme Ltd GR 5-1154

152 APARTMENTS FOR SALE

A BEAUTIFUL SEA VIEW OWNED SUITE FOR SALE. BEACH DRIVE. EV 4-2883.

FOR BIG RETURNS AND SMALL OUTLAY, USE CLASSIFIED ADS.

153 WANTED TO BUY —HOUSES

FAIRFIELD AREA

REQUIRED

Large older home for prairie family arriving Dec. 15. Would like to be in for Xmas. If your home is for sale call Len LeDoux.

Prairie Farmer

Has asked me to locate him from 2-20 acres with buildings, so he can raise chickens and pigs. Will pay up to $20,000 mostly cash. Within 20 miles of the city. Call Len LeDoux.

EV 5-9765 — EV 2-9852

Fairfield Realty, 335 Cook.

25 HOUSES FOR CASH

We have been instructed to purchase 25 low-priced houses in Greater Victoria area for cash. If you want to sell your house at a reasonable price for all cash, priced below $8,500, phone PAT MURPHY at EV 5-6741 or EV 5-6984, now. QUICK DECISIONS. IMMEDIATE CASH. Northwestern Securities of Victoria Ltd. 631 Yates St.

$5500 TO $7000 CASH JUBILEE or FAIRFIELD

Compact 3 or 4 rooms required for widow on her own. Possession in the new year quite acceptable. If you have a small home of this type that you are considering selling, I would appreciate you calling me. Please phone Mr. Frank Woods at EV 3-2576

DOUGLAS HAWKES & CO.
EV 4-7128

PRAIRIE COUPLE

WANTED IMMEDIATELY FOR THESE PEOPLE WHO HAVE JUST ARRIVED IN TOWN. NEWER OR OLDER 2 OR 3-BEDROOM HOME. CALL NOW FOR IMMEDIATE INSPECTION. JOHNNY JAMES. WESTERN HOMES LTD. EV 2-2157 ANYTIME.

HAVE YOU

A selling problem? If so why not use all the conveniences to help solve your problem. Call in a young aggressive salesman who has all the facilities to help you, such as radio, TV, newspaper, at hand. Call HOMER M. SMITH, EV 5-6741 or GR 7-1951 for immediate action. Northwestern Securities of Victoria Ltd.

URGENT

I need a home in "Oak Bay." My clients have cash. This is a GENUINE request—If your house is priced between $19-$22,000—Please call me right away.

Jim Ranson, GR 9-5910.

BROWN BROS. AGENCIES
1125 Blanshard St.

WANTED URGENTLY

Three or more bedrm home with basement. Good sized lot. Double plumbing. Queenswood, Gordon Head area preferred.

J. C. I. EDWARDS
EV 2-4251 GR 5-1506

RITHET CONSOLIDATED LTD.

"TRADE"

I have 5 clients with houses to trade. Will take agreements for sale or equity in your home. Call Mrs. V. Roberts EV 2-1988 or EV 5-8701. Morey & Johnstone Real Estate, 3244 Douglas St.

HOUSES WANTED ESQUIMALT

Good sound 2 or 3-bedroom home with full basement. Priced around $12,000. Will be purchased now or in the spring, as preferred. Call Art Yells, EV 2-2101, res. EV 3-5039. Harry Foster Ltd.

WANTED 1 TO 3 ACRES

With 2 or 3-bedroom house. For immediate attention phone HARRY HOBSON, Northwestern Securities of Victoria Ltd., EV 5-6741 or res. EV 2-7828 anytime.

CASH BUYER—$9000

My client will pay about $9,000 all cash for nice, clean, basement bungalow in good district. They have just sold their home. Call Mr. Foster at Harry Foster Ltd., EV 2-2101, res. EV 3-9325.

UP TO $18,000 CASH

For good home with pleasant surroundings, within five-mile circle. MRS. CHAROLTTE BACON, Phone EV 5-6741 or EV 4-0237. Northwestern Securities of Victoria Ltd.

OAK BAY
I urgently need a home in the $11,000 to $12,000 range. My clients wish to be moved in before Christmas. They have $2,500 for a down payment. Two or three bedrooms, with full basement and preferably automatic heat. If you can give occupancy within the next few weeks please give me a call. John Molyard, EV 4-8126 anytime.
PEMBERTON, HOLMES LTD.
1002 Government Street

I WILL BE PLEASED TO CALL at your home to discuss the best means of selling. Very often we can finance term sales as all cash for you. May we sit down and talk it over? Absolutely no obligation. Kindly call Leonard Thomas anytime. EV 4-7128 (after hours phone EV 3-5685). Douglas Hawkes & Co., 817 A Fort St.

ALL CASH
My client will pay up to $14,000 for a 5-room bungalow, close to Willows Beach and Estevan shopping.
POSSESSION TO SUIT YOU!
Call NOW for confidential inspection. D. E. Wilkinson, EV 4-8126 anytime.
PEMBERTON, HOLMES LTD.
1002 Government Street

IF YOU WILL ACCEPT $2,000 down payment for your good three-bedroom bungalow, please call GEORGE GOMBOS, EV 5-6741 anytime. Northwestern Securities of Victoria Ltd.

?????? How many dollars can I realize immediately from the sale of my property? For an honest and intelligent answer please contact Keith Banfield at EV 5-6741 or GR 8-4557 immediately. Northwestern Securities of Victoria Ltd.

WIDOW
Will pay to $3,000 cash down for compact 2-bedroom bungalow, Oak Bay, Fairfield, near bus and shops, total price to about $12,000, occupation after Xmas. Call Frank Richardson, EV 5-6741 anytime. Northwestern Securities of Victoria Ltd.

WANTED FOR $10,000 OR MORE down payment, an income property, 2 or 3 suites (conversion) with spacious rooms. Oak Bay or Fairfield. 2 clients, one here, one arriving. Mr. Betts Sr., EV 4-9318 or EV 3-2998. C. N. Montague Co.

4 BUYERS WAITING FOR ME TO find a 2 or 3-bedroom modern home. Must be priced right. Close to $9,000 to $10,000. Please phone Mr. Liberto at EV 3-7314 or EV 3-0632. J. W. O'Reilly Real Estate 1116 Gov't St.

POSSESSION NEXT YEAR
Required for possession in January, 3-bedroom home, basement preferred. $14,000 to $16,000. Please call Mr. Fraser, Phone EV 4-9305, res. EV 5-3751. Financial Survey Ltd.

2 OR 3-BEDROOM HOME WITH basement; within 3-mile circle of city. No down payment. Can pay good monthly payments. Please phone. EV 4-9206.

SPOT CASH BUYER
Family, 2 children, must locate Jan. 15. 5 to 6 rooms, inside 3-mile. Ted Chartres, EV 5-6741. Northwestern Securities of Victoria Ltd.

OUR CLIENT WANTS 4 OR 5-ROOM house, value to $11,500. Has $3,500 cash. Call Mr. Blenkinsop, F. N. Cabeldu Ltd., EV 3-7174.

CASH CLIENT REQUIRES 6-ROOM quality bungalow, approx 1,600 sq ft in or near Uplands. Up to $30,000. Possession end of January. Phone Mrs. Shirley, EV 4-8126. Pemberton, Holmes Ltd. 1002 Government Street.

WANTED, AN OLDER TYPE home. Have 2 lots in Nelson as down payment. EV 5-8280.

154 PROPERTY FOR SALE

EXCLUSIVE CITY LOTS

Be one step ahead by purchasing a lot in this beautiful, treed, exclusive area. Reserve your lot now. A deposit will hold your lots until NHA loans available.

Contact N. Krienke or M. Peru
EV 5-2458 or EV 4-4460

LOTS FOR SALE

MONTCLAIRE PARK

LARGE SEWERED LOTS

LOT CENTRE

SAN JUAN, 71 feet $1350
A beautiful high location at a bargain price. Percolation tested.

Sewered duplex lot $1350
NHA plan for duplex and contract by Vickery Construction.

Ten Mile Point $2750

Victoria's greatest selection of better lots.

"Apartment Lot"

80'x110' on central location, close to all conveniences. Owner will trade equity on lot for good 3-bedroom home, or with terms at $3,200. For further information call Victor Wong, EV 5-2458 or EV 3-2074.

Byron Price
1314 Quadra Street

GORDON HEAD

Words cannot describe the colorful loveliness and charm of this ultra-modern ranch-type bungalow, containing living rm with combined dining rm (30x14) with fireplace and large view windows; kitchen has everything desired; large bathroom with vanity; 2 twin-size bedrms. Hardwood floors throughout. Full cement basement with rumpus rm (34x14); extra bedroom and plumbing. Oil-O-Matic heating; 2-car attached garage. Situated on approx 5¼ acres landscaped grounds with all kinds of ornamental shrubs. Modern barn with box stalls for 8 horses. Location 4177 Shelbourne Street.

For appointment to view call Watson Clark, Ph. EV 5-3435; res. EV 2-0171. Additional 12¼ acres can be purchased.

P. R. BROWN & SONS LTD.
762 Fort Street Phone EV 5-3435

ACREAGE

7-acre pasture with shelter belt, good productive land. Fenced, close in $5000

Mrs. McKeage, EV 5-8784, anytime. Douglas Realty.

CAREY RD.

High location, enough lumber to frame house $2000

Mr. Davies, EV 5-8784 anytime. Douglas Realty.

Lots in Cadboro Bay and Ten Mile point.
Ph. Bill Felton, EV 5-8784 anytime.

Douglas Realty.

MALA-HEIGHTS

On famous Malahat Drive, unsurpassed view, half hour from Victoria, 15 minutes to Duncan. Large size lots. Natural surroundings, privacy, seclusion. Light and phone, lots of water. No dirt, dust, smoke or smog. Modern 2-BR duplex to rent while you build.

Only a few left, special reduction this week.

Owner will be at duplex Sunday afternoon. For further information,

Ajaib Sangha, EV 5-1812
Residence, EV 4-3457

TEN MILE POINT

1¼ acres, delightfully treed property $6000

50x120 ft. close to waterfront, near small cove $3500

There are few lots on the market in this choice area, so buy now before it is too late. Call B. J. Leverton, EV 5-7707 anytime for further information. Mears & Whyte, Oak Bay Realty Ltd.

WATERFRONT LOT $1000 DOWN

On Portage Inlet and Trans-Canada Highway. 123-ft. highway frontage, 188-ft. deep to water; good view. Must be sold. An excellent buy at only Full price $4350

Ross Hartnell, EV 5-3435; res. EV 2-9672.
P. R. Brown & Sons Ltd.

APT. ZONED

This flat, level lot is located one block from the Parliament Buildings and will accommodate 5 to 8 suites. Size 60'x120'. Price $3600

Exclusive with E. J. Butler, phone EV 4-7128, eves. EV 5-1232.
DOUGLAS HAWKES, 817 Fort

$15,000$

Gives you 4 lots 60x120. Zoned for 20-suite apartment. Close to Naden. Terms to reliable party. Exclusive. Howard Blake, EV 2-7276. Residence EV 2-6713. Town & Country Homes Ltd. 851 Pandora Ave.

ZONED FOR 7 OR 9-SUITE APT. BLOCK OR DUPLEX
Situated on gentle slope in Esquimalt. Asking price only $6,000. Call Doug Lawson, eves. EV 2-4867, day EV 5-8771.
Brown, Bros. Agencies Ltd.
1125 Blanshard St.

SEAVIEW PROPERTY
[illegible] Pat Bay Highway. Full price $3,300. Almost 2 acres, Pat Bay Highway near Elk Lake. Full price $7,700. GR 9-1211 or EV 2-0255. Gordon Hulme Ltd., Royal Oak Branch.

1½ ACRES, KNOWN AS OLD Millstream Schoolhouse property, buildings included, 2½ miles on Millstream Rd. from highway. Nice building site for country home. Asking price $1,250 on terms. Phone GR 7-2372.

PROSPECT LAKE
On West Saanich Road, 4.9 acres with 677 ft road frontage. Older type 4-room house. Full price $6,000 with terms. Mr. Sudbury GR 9-1906. George Randall Limited, phone EV 4-8109.

7½ ACRES
With about 800 feet road frontage, lightly wooded, near Langford. For quick sale, $2,500. Call Mr. Francis EV 4-9335 res. GR 9-4810. A. Bernard and Co. Ltd. 629 Fort Street, EV 4-9335.

GET LOT READY FOR SPRING. $100 down, $25 a month. Thetis Heights subdr[illegible] A. H. Phelps. GR 8-2076.

LOT FOR SALE, 60x110, ADmirals and Parklands Road, Esquimalt. EV 4-6305.

UNFINISHED 3-BEDROOM HOUSE plus 3-room cottage on large treed lot. $3,200 full price. GR 8-3876.

TREED LOT, COLWOOD, NEW subdivision, light and water in. GR 7-1784.

CASA MARCIA SUBDIVISION, adjoining Grandview Slope Gordon Head. Sea views. 73-foot frontages. Look for signs on Ferndale and Grandview. Douglas Hawkes & Co.

BUILDING VLA? TWO ACRES OF level, cleared land available for $1,500. Brentwood. DON BACON, Northwestern Securities of Victoria Ltd., EV 5-6741.

LARGE WATER VIEW LOT, CADboro Bay. Sacrifice $2,850. Consider terms or late-model car. GR 7-1784.

GET LOT READY FOR SPRING. $100 down, $25 a month. Thetis Heights subdivision. A. H. Phelps, GR 8-2076.

GOOD LOT FOR SALE, 63X133, close to school, store and bus. On deadend paved street. Reasonable. GR 9-4323.

SEE OUR AD UNDER HOUSES for sale. Mears & Whyte, Saanich Realty Ltd.

CORNER LOT, GOYETTE RD., Rose Hill St. 70 ft. frontage x 258. Phone EV 6-1836.

2 ADJOINING 1-ACRE LOTS, trees and panoramic view, in 2¾-mi. circle. $2,500 each. EV 3-0798.

LOT FOR SALE—GOOD LOCATION in Esquimalt. EV 4-5252.

LOT FOR SALE, CRAIGDARROCH St. $2,500. EV 4-0232.

155 PROPERTY WANTED

LIST YOUR LOT, BLOCK AND acreage properties with us. Clients waiting for Victoria, Saanich or Sidney waterfront property. Phone H. Forrest, Town & Country Homes Ltd., EV 2-7276, res. EV 2-0274.

YOU MAY HAVE VALUABLE TIMber on your property. Will buy separately. GR 8-3934.

LOTS OR ACREAGE. GR 9-5921. VANISLE HOME BUILDERS LTD.

156 ACREAGE FOR SALE AND WANTED

ACREAGE INVESTMENT OPPORTUNITY

Property facing ON TWO ROADS. Approx. 10 acres cleared, balance second growth. Close to Sooke Village with CITY WATER SUPPLY. Full price with terms $14,000

Alec MacLean, EV 3-9413, res. EV 3-7243
FRASER BISCOE, 750 Pandora Ave.

55 ACRES

CENTRAL SAANICH

Available in 10-acre lots; with good water and soil conditions, mainly cleared, 1,260' road frontage. $650 per acre.

EV 2-0818. Douglas Gage, EV 4-8126

PEMBERTON, HOLMES LTD.
1002 Government St.

WANTED—1 OR 2 ACRES, COLwood or Langford. EV 2-4918.

157 COMMERCIAL PROPERTIES

646 BAY ST.

Up-and-down duplex. Separate entrances. Upstairs suite vacant. Main floor rented $65 per month. Commercially zoned, between Douglas and Government. Public alley on west side $15,000

GR 9-5921

COMMERCIAL BUILDING

Investor requires 2 or 3-storey building in good location. T. GIBBS, EV 5-6741. Northwestern Securities of Victoria Ltd.

2922 Douglas

$20,000

Please do not disturb the tenants.

GR 9-5921

COMMERCIAL BUILDINGS
Downtown Victoria, main retail street, as a producer; also space for owner's business. Contact F. Marconi for details. EV 2-8111, EV 4-6625. The Canada Trust Company.

158 FARMS FOR SALE AND WANTED

FARM FOR SALE, 5 ACRES, 1 acre of logans, 3-bedroom house. Excellent well. Saanichton. VLA accepted. Phone after 4 p.m., GR 4-1353.

38-ACRE FARM
Cresswell Rd., Sidney
$35,000. GR 9-5921

NOTHING IS EASIER THAN PLACING A FAST RESULT CLASSIFIED AD

TELEPHONE EV 3-4111 OR EV 2-3131 OR DUNCAN 1600

'Publicity Beats Cheats'

VANCOUVER (CP)—Co-operation between the press and the Better Business Bureau here saved the public as much as $20,000,000 last year, bureau general manager W. L. Templeton told the group's annual meeting.

"There is no instrument more effective in stamping out rackets and fraudulent promotions than publicity," Mr. Templeton said.

Accounts in Vancouver newspapers of the dealings of used-car salesmen, televsion repairmen, land development schemes, a religious sect in suburban Burnaby and a construction company were given as the main causes of savings to the public.

"In the glare of newspaper publicity, unethical promoters and their salesmen are unable to exist. They either fold up or leave our city."

Religious Book Centre Open At Christ Church

A full-time book centre is now being operated on the first floor of Christ Church Memorial Hall by the diocesan board of religious education.

It is open every day, Monday through Friday and on Monday evenings, for the sale of Christian books and literature of many kinds.

"All are welcome to visit there and, with the help of the staff, see what is available," says Dean Brian Whitlow.

"The whole venture is operated entirely by volunteers and is a distinct step forward in this particular field of the church's work."

The diocesan centre will help other parishes to follow this example by supplying them with material at wholesale rates.

Victoria-Born Physician Dies

Word has been received here of the death in Montreal of Dr. Robert Hamilton, 59, physician son of veterinarian Dr. Robert Hamilton who died here about seven years ago after 50 years' practice in Greater Victoria.

Born in Victoria, Dr. Hamilton was educated here at University School. Both he and his father had service in the Second World War.

Long-Time Ontario Resident Dies At Thetis Island

(From Duncan Bureau)

THETIS ISLAND — Mrs. Sarah McKenzie, 88, a resident of Cobalt, Ont., for many years, died here Thursday in the home of her daughter, Mrs. M. W. Hawley.

She was predeceased by her husband, Augustus James McKenzie in 1921 and is survived by a second daughter, Mrs. Fred Smith, Toronto; one son, Russell, in Sudbury; one sister, Mrs. W. McMillan, Ottawa; seven grandchildren, and eight great-grandchildren.

Remains are being forwarded to Cobalt by the Hirst Funeral Chapel in Duncan for burial.

RACE RESULTS

BAY MEADOWS

FRIDAY RESULTS

First Race—$2,000, claiming, two-year-old maiden fillies, six furlongs:
Ryanabell (I. Valenzuela) $5.00 $3.60 $2.60
With Pay (A. Valenzuela) 6.60 3.80
Dear Gretchen (York) 3.40
Also ran—Clarion Call, Salmonette, Empress Kathy, Mapuana, Sabine, Glenara, Madema Orbit, Miss Teen-Ager, Lynitra. Time: 1.13 3-5.

Second Race—$2,000, claiming, three-year-olds and up, six furlongs:
Isatruckie (Lanoway) $12.20 $4.80 $4.00
Hindu Mood (Burns) 3.20 2.60
Hurry By 2nd (Shirota) 13.60
Also ran—Silver Indian, Gigotte, Hawks, Eve's Alibi, Don's Julie, Bugger Bear, U. Tellme, Alaska's Pride, Blues Beat. Time: 1.12 2-5.
Daily double $26.40.

Third Race—$5,000, claiming, two-year-old maiden fillies six furlongs:
Our Babyface (A. Valenzuela) $53.60 $21.40 $8.80
Curious Deal (Mundorf) 60.00 14.00
True or False (I. Valenzuela) 3.00
Also ran—Society Rose, Turkish Night, Starlet Reigh, Little Maverick, [illegible] Gucki, Famille Deford. Time: 1.13 1-5.

Fourth Race—$2,000 claiming, three-year-olds and up, one and one-sixteenth miles:
John C. N. (Porter) $24.40 $10.60 $5.80
Trailet (A. Valenzuela) 13.40 7.00
Pandorga (Lanoway) 3.40
Also ran—Easter Party, Signalad, Spring Edition, Blue Barney, Phartop, Texas Oath, Free Dough, Golden Miller. Time: 1:47 4-5.

Fifth Race—$2,000, claiming, three-year-olds and up, six furlongs:
Colonel Fur (Shirota) $46.00 $15.00 $9.60
Wagon Master (Burns) 7.60 5.40
Philores (York) 8.80
Also ran—Melody Pat, Chicabhai, Mr. Bill C., Spring Melody, Peachmont, Ferndon, Eiffel, Countaway, Trojan Courtesan. Time: 1.12 2-5.

Sixth Race—$2,400, claiming, two-year-olds, six furlongs:
Doc Aaberg (Pierce) $17.40 $8.00 $4.40
Navy Fire (Long) 7.80 5.00
Batabati (I. Valenzuela) 3.80
Also ran—Joe Fabio, Just Breezing, Kingly's Chance, No Patches, Count Jubilee. Time: 1.11 4-5.

Seventh Race — $4,000, allowances, three-year-olds and up, one and one-sixteenth miles:
Tavana (I. Valenzuela) $15.60 $6.20 $4.40
Empiric (Taniguichi) 3.80 2.80
A—Honest (Campas) 3.00
Also ran—A-Predacious, Funformoore, Oscarem, Commedia, Good Start. Time: 1.44 2-5.
A—Icardo-Winchell, Jr. entry.

Eighth Race—$2,000 claiming, three-year-olds and up, one and one-sixteenth miles:
Fay's Star (A. Valenzuela) $17.40 $7.20 $4.40
Moodyville (Lanoway) 3.60 2.80
Bella Talina (Lopez) 8.00
Also ran—Montana Red, Heleo Mark, Baron Toubo, Roma, Snow War, Tchaikowski, Sun Abbess, Pharos Queen. Time. 1.48.

NOTICE TO CREDITORS

In the Matter of the Estate of EMILY GREGORY, deceased, late of Victoria, British Columbia.

NOTICE IS HEREBY GIVEN that creditors and others having claims against the estate of the above deceased are hereby required to send them to the undersigned Executor, P.O. Box 580, Victoria, British Columbia, before the 21st day of December, 1959, after which date the Executor will distribute the said estate amongst the parties entitled thereto, having regard only to the claims of which it then has notice.

THE ROYAL TRUST COMPANY,
Executor.
By its Solicitors,
Beckwith, Horne & Anderson.

LAND REGISTRY ACT
Section 161

In the matter of EDWIN CECIL COLLINS, Certificate of Title 221139-I and Lot "A", Section 9, Range 2, East Plan 8899, North Salt Spring Island, Cowichan District.

Proof having been filed in my office of the loss of said Certificate, I hereby give notice of my intention, at the expiration of one calendar month from the first publication hereof, to issue to the above-named a Provisional Certificate of Title in lieu of such lost Certificate.

Any person having information with reference to such lost Certificate is requested to communicate with the undersigned.

Dated this 24th day of November, 1959, at the Land Registry Office, Victoria, B.C.

(Signed) J. V. DiCastri, Registrar,
Victoria Land Registration District.

NOBODY STOOD UP FOR BRIDE

INVERCARGILL, N.Z. (Reuters)—The groom said "I do" at a wedding here Friday—and fainted.

The best man handed him the wedding ring—and fainted.

A bridesmaid keeled over a few minutes before.

The ceremony finally was completed minus the best man and one bridesmaid—with the groom seated on a chair.

The day was hot. It's summer here.

NOTICE TO CREDITORS

In the Matter of the Estate of KATE WALDEN, deceased, late of Victoria, British Columbia.

NOTICE IS HEREBY GIVEN that creditors and others having claims against the estate of the above deceased are hereby required to send them to the undersigned Administrator, P.O. Box 580, Victoria, British Columbia, before the 21st day of December, 1959, after which date the Administrator will distribute the said estate amongst the parties entitled thereto, having regard only to the claims of which it then has notice.

THE ROYAL TRUST COMPANY,
Administrator.
By its Solicitors,
Beckwith, Horne & Anderson.

NOTICE

SUPPLY OF NATURAL GAS TO VANCOUVER ISLAND

The application of Magna Pipeline Company Limited for a Certificate of Public Convenience and Necessity to construct and operate a natural gas system to transmit and supply natural gas to retail distributors and large consumers on Vancouver Island will be resumed at 9.30 a.m. on December 9th, 1959, in the Court of Appeal room of the Court House, Victoria, B.C.

An application for a Certificate of Public Convenience and Necessity by Island Transmission Company Limited in respect of a similar project will be heard at this resumed hearing.

H. W. Mellish, Secretary,
PUBLIC UTILITIES COMMISSION

620 View Street,
Victoria, B.C.
November 26th, 1959.

NATIONAL ENERGY BOARD ACT
NOTICE OF JOINT HEARING

TAKE NOTICE that pursuant to the National Energy Board Act and Regulations the Board has ordered a joint hearing to be held in the Court Room of the Board of Transport Commissioners, Union Station Building, Ottawa, on the 5th day of January, 1960, at the hour of 9.30 a.m. Eastern Standard Time to hear the following applications which have been filed with the Board:

1. An application by TRANS CANADA PIPE LINES LIMITED for certain licences to export gas and for a certificate of public convenience and necessity to construct and operate additional pipe line and works connected therewith namely:

I. A Certificate of public convenience and necessity under Part III of the Act

(a) appropriately amending the Applicant's present permit issued under the provisions of the Pipe Lines Act, or to any Certificate issued in lieu thereof by the Board under the provisions of the National Energy Board Act pursuant to Part VIII thereof, authorizing the Applicant to construct and operate a Thirty (30) inch diameter pipe line extending from a point near Winnipeg, Manitoba on the Applicant's existing pipe line to a point on the International Boundary near Emerson, Manitoba, together with works connected therewith, and

(b) authorizing the Applicant to construct and operate necessary loop lines, compressors, meter stations, and other works connected therewith to be installed on the Applicant's existing pipe line;

II. A Licence under Part VI of the Act to export to Midwestern Gas Transmission Company at Emerson, Manitoba, two hundred and four million (204,000,000) cubic feet of gas per day; seventy-four billion (74,000,000,000) cubic feet of gas annually and a total quantity of one trillion four hundred and ten billion (1,410,000,000,000) cubic feet during the period ending on the 14th day of May, 1981;

III. A Licence under Part VI of the Act to export to Tennessee Gas Transmission Company at Niagara Falls, Ontario, such quantities of gas as the Applicant may have available in its system after meeting all of its Canadian markets and its export at Emerson but in no event exceeding two hundred and four million (204,000,000) cubic feet on any day during the period ending on the 14th day of May, 1981.

2. An application by ALBERTA AND SOUTHERN GAS CO. LTD. for a Licence under Part VI of the Act for the exportation of gas from Canada at a rate not exceeding 458,750,000 cu. ft. in any one day nor 153,270,000,000 cu. ft. in any consecutive twelve months period nor 3,826,000,000,000 cu. ft. during the term of the Licence applied for, which shall be for a period of 25 years calculated from the commencement of the effective export of gas from Canada under the said licence.

3. An application by ALBERTA NATURAL GAS COMPANY for a Certificate of public convenience and necessity under Part III of the Act to construct and operate a 36" outside diameter pipe line for the transportation of gas, the said pipe line to follow a route commencing at its junction with the pipe line of The Alberta Gas Trunk Line Company Limited at a location in Section 17, Township 8, Range 5, west of the 5th Meridian in the Province of Alberta to be approved by the Oil and Gas Conservation Board of Alberta thence generally in a southwesterly direction along the Crowsnest Pass, passing near Fernie, Elko and Moyie, in the Province of British Columbia, and terminating at the point of junction with a pipe line to be constructed, owned and operated by Pacific Gas Transmission Company on the International boundary between the Province of British Columbia and the State of Idaho in the vicinity of Kingsgate, British Columbia, a total distance of approximately 108 miles.

4. An application by CANADIAN-MONTANA PIPE LINE COMPANY for:

I. A Certificate of public convenience and necessity under Part III of the Act to construct and operate a 16" outside diameter pipe line approximately 3 miles in length from a point on the Canadian-United States border in Township 1, Range 24, West of the 4th Meridian in the Province of Alberta, to a point in Township 1, Range 24, West of the 4th Meridian in the Province of Alberta, at which point it will be connected to a pipe line to be built by The Alberta Gas Trunk Line Company Limited.

II. A Licence under Part VI of the Act for the exportation of gas from Canada in a total amount of 273,750,000,000 cubic feet, at a maximum daily rate of 36,000,000 cubic feet and not to exceed 10,950,000,000 cubic feet in any consecutive 12-month period, for a period of 25 years from the date of the first delivery under such Licence.

5. An application by WESTCOAST TRANSMISSION COMPANY LIMITED for a Licence under Part VI of the Act to export natural gas from Canada at a point on the International boundary between Canada and the United States in the vicinity of Kingsgate, British Columbia, in the total volume of 1,100,000,000,000 cu. ft. during the term of the Licence at the rate of not more than 54,000,000,000 cu. ft. of gas in any one year nor more than 165,000,000 cu. ft of gas in any one day and the applicant requests that the Licence applied for shall be for a term of not less than 20 years from January 1 following the date of the first export of gas by the applicant from Canada in the facilities herein referred to or February 29, 1984 whichever is the sooner.

AND THE BOARD HAS FURTHER ORDERED THAT:

1. Any interested party may examine a copy of the applications and the submissions filed respecting the said applications at the [illegible] of the National Energy Board, 969 Bronson Avenue, Ottawa, [illegible] offices of the respective applicants or their respective solicitors [illegible] following addresses:

Trans-Canada Pipe Lines Limited —N. John McNeill, Q.C.
Vice-President and General Counsel,
Trans-Canada Pipe Lines Limited,
150 Eglinton Avenue East,
Toronto 12, Canada,
or
Trans-Canada Pipe Lines Limited,
[illegible] Avenue West,
Calgary, Alberta.

Alberta and Southern Gas Co. Ltd.) Alberta Natural Gas Company) —Alberta and Southern Gas Co. Ltd.
Alberta Natural Gas Company,
140 Sixth Avenue, S.W.
Calgary, Alberta.
or
R. A. MacKimmie, Q.C.,
436 Lougheed Building,
Calgary, Alberta.

Canadian-Montana Pipe Line Company —Ronald C. Merriam, Q.C.
56 Metcalfe Street,
Ottawa, Ontario.

Westcoast Transmission Company Limited —D. P. McDonald, Q.C.
Westcoast Transmission Company Limited,
1000 Pacific Building,
Calgary, Alberta.

2. Any respondent or intervenor intending to oppose or intervene in any of the applications shall file on or before the twenty-third day of December, 1959, with the Secretary of the Board ten (10) copies of a written statement containing his reply or submission, together with any supporting information, particulars or documents, which shall contain a concise statement of the facts from which the nature of the respondent's or the intervenor's interest in the proceedings may be determined, which may admit or deny any or all of the facts alleged in the application and which shall be endorsed with the name and address of the respondent or intervenor or his solicitor to whom communications may be sent. Any respondent or intervenor shall in addition send three (3) copies of his reply or submission, and supporting information, particulars or documents to each of the applicants.

Dated at the City of Ottawa in the Province of Ontario this 23rd day of November, 1959.

TRANS-CANADA PIPE LINES LIMITED
per: N. John McNeill
ALBERTA AND SOUTHERN GAS CO. LTD.
per: R. A. MacKimmie
ALBERTA NATURAL GAS COMPANY
per: R. A. MacKimmie
CANADA-MONTANA PIPE LINE COMPANY
per: Ronald C. Merriam
WESTCOAST TRANSMISSION COMPANY LIMITED
per: D. P. McDonald

'Wet' Revision Urged to Open Up B.C. Liquor Laws

VANCOUVER (CP)—The Vancouver Tourist Association has asked for widespread changes in British Columbia liquor laws, including Sunday opening of beer parlors and use of barmaids in licenced clubs and lounges.

The proposals were approved Thursday by directors of the association for a brief to be presented to the provincial government.

Director Jack Melville said the present laws are "constant sources of irritation in the tourist business."

OTHER CHANGES

Among other major changes were:

1. Sale of beer and wine in grocery stores.

2. An end to closure of liquor outlets on election days.

3. Introduction of "standup" bars, were patrons stand while drinking.

4. Elimination of compulsory closure of beer parlors between 6.30 and 7.30 p.m.

5. Revision of restrictions on signs outside lcenced premses.

6. Permission for hotel guests to order drinks in their rooms.

"There have been very few changes in the B.C. Liquor Act since it was passed in 1953," Mr. Melville said. "It is high time there were some."

"At present a man can guzzle a whole bottle in his hotel room, but he can't order just one drink. But his hotel room is his home, it's his domicile."

Mr. Melville said the tourist association is "not out to promote the sale of liquor, but to promote common-sense amendment to the liquor laws."

Rev. H. T. Allen, secretary of the Lord's Day Alliance of British Columbia, said the proposal was "extremely illogical."

Ken Campbell, president of the B.C. Hotel's Association, said his group is definitely against Sunday sale of beer.

SUNDAY BEER OPPOSED BY ALDERMAN

VANCOUVER (CP)—A member of the Vancouver Tourist Association says the association's brief to the provincial government has not been completed and many changes may yet be made.

Alderman Frank Baker said the report was only a temporary one and it must go back to the executive for study and be sent to the association again.

The temporary brief contained among its proposals a call for beer parlors being open on Sunday and other major changes in the Liquor Act.

Mr. Baker said he was opposed to Sunday opening of beer parlors and he doesn't believe tourists want beer parlors opened on Sunday anyway.

'English Pub' Idea Disputed in Victoria

Leading Victorians expressed opposition today to proposed changes in British Columbia's liquor laws.

W. A. Pendray, president of Victoria Chamber of Commerce, said the only complaints he heard came from people who wanted their drinking places patterned after the English pub.

"I believe we have much better control here in B.C. by selling all liquor through government outlets," Mr. Pendray said.

"I believe that tourists can get all they want to drink now without much trouble."

Rev. A. C. Hammill, a Baptist church minister, said he disapproved of the proposed changes.

"Those who are proposing them do not seem to realize that more liquor outlets mean more drinking and more alcoholics."

Publicity Commissioner George I. Warren declared:

"We have not received any complaints. If tourists have any objection to our liquor laws they would be sure to come to us."

L. A. Bolli, manager of the James Bay Hotel, said:

"It is only since 1953 that we have had sensible liquor laws. We have come a long way from the time when you could only buy liquor from government stores.

"I would say the government has handled the liquor situation very well."

Attorney-General Robert Bonner said he would look forward to receiving the recommendations of the Vancouver tourist group. But he added:

"My immediate reaction is that there is more to the tourist business than liquor. I don't think tourists come here just to drink."

Greater Victoria Water District

Tenders for Excavation and Construction of a Reinforced Concrete Covered Reservoir

Sealed tenders will be accepted up to 2.00 p.m. in the afternoon of Tuesday, December 15, 1959, for the excavation and construction of a reinforced concrete covered reservoir of approximately six million gallons capacity.

Specifications, Drawings, Contract and Form of Tender may be seen at the Offices of the Board, 479 Island Highway, Victoria, B.C., and one copy may be obtained on payment of the sum of Fifty (50) Dollars which will be refunded on return of the documents in good condition.

The lowest or any tender will not necessarily be accepted.

R. A. UPWARD,
Chief Commissioner.
F. C. STEWART, P. Eng.,
General Consultant.

Office of Corporation,
479 Island Highway,
Victoria, B.C.,
16th November, 1959.

CORPORATION OF THE TOWNSHIP OF ESQUIMALT
NOTICE OF ELECTION

PUBLIC NOTICE is hereby given to the electors of the Municipality of Esquimalt that I require the presence of the said electors at the Municipal Hall, Esquimalt, on Monday, the 7th day of December, 1959, at the hour of ten o'clock in the forenoon for the purpose of electing persons to represent them as:

(1) REEVE: to be elected for the years 1960 and 1961.

(2) COUNCILLORS: Three (3) to be elected for the years 1960 and 1961.

The Mode of Nomination of Candidates Shall Be as Follows:

Candidates shall be nominated in writing by two duly qualified electors of the Municipality. The nomination paper shall be delivered to the Returning Officer at any time between the date of this notice and noon of the day of nomination. The nomination paper may be in the form prescribed in the "Municipal Act," and shall state the name, residence and occupation of the person nominated in such manner as to sufficiently identify such candidate. The nomination paper shall be subscribed to by the candidate.

In the event of the poll being necessary, such poll will be opened at Esquimalt on Thursday, the 17th day of December, 1959, at the following places:

(1) MUNICIPAL HALL, ESQUIMALT ROAD, for voters whose names appear in Section One of the Voters' List.

(2) At 855 CRAIGFLOWER ROAD, for voters whose names appear in Section Two of the Voters' List.

Such polling places shall be open from EIGHT O'CLOCK A.M. TO EIGHT O'CLOCK P.M., of which every person is hereby required to take notice and govern himself accordingly.

GIVEN UNDER MY HAND at Esquimalt, B.C., this 27th day of November, A.D. 1959.

JAMES ELRICK,
Returning Officer.

PROVINCE OF MANITOBA
NOTICE OF TENDERS

Offers will be received by the undersigned up to Twelve Noon, Central Standard Time, Friday, January 8, 1960, for the following:

Purchasing and removing One Harbor Master Outboard Propulsion and Steering Unit, Model O.A. 31 (Purchased in 1958), powered by a General Motors Diesel Engine, Model 4-71 (suitable for Keel Cooling enclosed system) and sundry other extra equipment, all stored at the present time at the Highways Branch Equipment Yard, 10 Midland Street, Winnipeg, Manitoba.

Only offers for the purchase of all the items included in the Tender Form in one lot, will be considered.

All items to be removed by the Purchaser from the Highways Branch Store within two months of the date of acceptance of tender.

The equipment may be inspected between the hours of 8.30 a.m. and 5.00 p.m., Mondays to Fridays prior to the closing date for receipt of tenders.

Tender forms and special provisions relating to this offer may be obtained at Room 303, Legislative Building, Winnipeg 1, Manitoba.

Offers to purchase this equipment must be forwarded in a sealed envelope clearly marked with the words "Tender for Purchase of Powered Outboard Propulsion and Steering Unit and Sundry Extra Equipment" and addressed to:

Hon. Errick F. Willis,
Minister of Public Works,
303 Legislative Building,
Winnipeg 1, Manitoba.

Highest or any offer not necessarily accepted.

Terms are 10% of Total Tendered Price, by certified cheque, on acceptance of offer.

ERRICK F. WILLIS,
Minister of Public Works.

Winnipeg, Manitoba,
November 24, 1959.

Court Rules No Assault With Auto

A charge of common assault against Thomas Herbert Lidgate, 82 Hampton, was dismissed in Saanich police court Thursday after a two-hour trial.

The complainant, Richard Wilson, 488 Davida, and his brother George Wilson, 670 Fairway, were previously convicted of assaulting Lidgate in a dispute which took place on Lidgate's property in October.

Disagreement arose over the removal by the Wilsons of bulldozer parts from Lidgate's yard. Richard Wilson and Lidgate had been "partners" in a business arrangement which concluded unsatisfactorily.

Magistrate William Ostler held that the Wilsons were on Lidgate's property improperly. He said there was no evidence to support the allegation that Lidgate used his car in an attempt to assault the complainant and that he drove it in his own driveway.

Wilson alleged that Lidgate tried to run him down, but Lidgate said he drove only far enough to place the front of his car over certain bulldozer parts so that they could not be removed.

A struggle then took place.

Official statistics shows 20,352 names on the city voters' list, 79 more than last year. A breakdown of the categories, with corresponding figures for 1958, shows: owner-electors 18,406 (18,400); resident-electors 1,721 (1,703); tenant-electors 225 (170).

. . . ANTI-FLUORIDE

Continued From Page 13

parent can administer to the child, at one teaspoonful daily, lasting two years. Or there are tablets which may be used as is, or dissolved in water.

Further quoting Dr. Exner: "When officials have power to drug without consent, in this case where there is no communicable disease, then there is no limit to what they can do or to whom, and we dare not entrust such power to anyone."

Dr. Arthur B. MacWhinnie of Seattle, said: "I am as much concerned about the dental health of our children as anyone. But I am also concerned with preserving their liberties; their God-given right, or their parents' right to decide for them, individually and not collectively, to accept or reject any medication that I or anyone else may want to give. Persuasion, perhaps, force or compulsion. Fluoridation is mass medication whether they need it or not; whether they want it or not. It wantonly ignores the sick."

More Brittle

Dr. Robert Newton, Ph.D., in his pamphlet against fluoridation, states that 30 million people in the U.S. were drinking fluoridated water, but that 33 million had rejected it. Of the 30 million who have it, only 6 per cent were given the opportunity to vote on it.

Dr. Newton is former director of the biology division of the National Council of Canada.

He has said:

"Fluoride increases their hardness, but also their brittleness. An early investigation at St David, Arizona, where natural fluoride runs 1.6 to 4.0 p.p.m. show that, while dental caries was below normal in children, it was abnormally high in the age group 20 to 41, of whom 50 per cent had all their teeth extracted and replaced by dentures."

Dr. Newton also says in his pamphlet that, as impressive as the endorsements of various organizations may seem, it is heavily discounted by the abundant evidence that the members at large of these associations are by no means unanimous in support of fluoridation.

Rewards Offered

Many have in fact registered vigorous objections.

Included in this list are: Arthur C. Ford, water commissioner, New York City; doctors, scientists, nutritionists, many of world-wide reputation, and a Nobel Prize winner.

Rewards ranging from $500 to $1,000 are offered to prove that sodium fluoride is not harmful to the human body nor to the water mains and pipes. These rewards have been publicized across the world for years, but no one has yet collected. Why? Because lawsuits totalling into millions of dollars have been won by damaged people and owners of stock.

Are we not intelligent enough to benefit by the experience of others?

Who is pushing this?

The high-powered salesmen of the aluminum companies (and I have photostatic copies of their advertisements), the manufacturers of the machinery and equipment, and the misled individuals who have fallen for their propaganda and failed to take time to read the other side of the picture.

Motorbike Champ Leads Team In B.C. Trophy

Victoria Motorcycle Club champion Tom Richardson will lead a strong team from here to the mainland for the annual B.C. Scrambles Championship Sunday, to be held under auspices of the Canadian Motorcycle Association.

Riders will race over a rough, twisting, half-mile course near Vancouver.

Other Victoria riders to compete will be Wes Morhart, runner-up to the champion; Joe Brown, Bryan Scharbach, Jack Heanski, Vern Amor, Dave Moore and Jim Fracy. Entries have been received from Seattle, Tacoma and Portland.

Elastic-Top Drawers and Buttonless Jersey For Winter Warmth at Low Cost.

You save with Penmans '71' . . . the very best buy for warm winter underwear. Made to fit well yet give lots of freedom. For Men and Boys. Long or short-sleeved styles. Will last through years of easy laundering. Made from the finest merino yarns. Also regular Shirts and Drawers, or Union Suits.

IT PAYS TO LOOK FOR THE PENMANS LABEL

. . . PRO FLUORIDE

Continued From Page 13

18. Is This a Plot of the Communists?

Ridiculous—to say the least. Fluoridation has been under investigation and research for 85 years by scientists in the United States and Canada, or about 45 years before there ever was a Communist.

19. What Will Happen If Fluoridation Is Defeated In Victoria?

We all will be the losers, but more especially the children. I feel sure that we will not vote on it again for probably 10 years. Our teeth will continue to decay at ever increasing rate. Our children will become dental cripples at an earlier age, and our dental bills will continue to increase. To you denture wearers fluoridation will do no good, but will you deny the health measure to your children and grandchildren for a selfish reason?

* * *

The people of Victoria should study this question thoroughly, put your faith in your medical association, your dental association, your universities and your National Research Council. They recommend this health measure to you for no other reason than trying to give you better health through better teeth. If you turn this down you are losing out on better health.

Do you like going to the dentist, do your children like going to the dentist, do you like paying dental bills? Do you like having teeth extracted, do your children enjoy having teeth extracted? Do you enjoy wearing dentures?

Is this what you would recommend for the people of Victoria—a city of dental cripples.

The city of Victoria could change this greatly by voting "yes" for fluoridation.

St. David's Holds Christmas Bazaar

Annual Christmas bazaar will be held in the church hall, St. David's-by-the-Sea on Wednesday.

The fete will be opened at 2:30 by Rev. Canon F. C. Vaughan-Birch, rector of St. Andrew's Church, Sidney.

Stalls of needlework, gifts, novelties, superfluities, home cooking and candy will be arranged and "parcels of mystery" will be featured. Tea will be served throughout the afternoon.

Old Age Pensioners' No. 1 Association will meet Wednesday at 1.30 p.m. in the Knights of Pythias Hall, Cormorant Street.

Nomination and election of officers will be held.

Employment Opportunities

(Civil Service of Canada)

NATIONAL ENERGY BOARD, OTTAWA

CHIEF ECONOMISTS, $11,500-$12,500 (to plan and programme Economic studies relating to pipe line and international power line construction).

ASSISTANT CHIEF ECONOMIST, $10,000-$11,000 (to develop statistical material on energy problems).

TWO ECONOMISTS, $8,340-$9,420 (one position involves Energy Supply, Demand and Forecasting; the other deals with Energy Statistics).

For application forms and detailed information re above positions, write immediately to Civil Service Commission, Ottawa, requesting information Circular 59-851-A.

CHIEF, MENTAL HEALTH DIVISION (with certification in Psychiatry by the Royal College of Physicians and Surgeons of Canada or other acceptable approving authority), National Health and Welfare, Ottawa. $11,500-$12,500. For details, write to Civil Service Commission, Ottawa, and ask for circular 59-830.

INSTRUCTIONAL PLANNING OFFICER (university graduate with responsible teaching experience in university or high schools or in the planning and direction of training courses), Emergency Measures Organization, Privy Council, Ottawa. $8,340-$9,420.

BILINGUAL PROVINCIAL LIAISON OFFICER (with a number of years of administrative experience at a senior level), Emergency Measures Organization, Privy Council, Ottawa. $8,340-$9,420.

SUPERVISING ELECTRICAL ENGINEER (qualified professionally, with demonstrated supervisory ability and extensive electrical services design experience for new buildings), Public Works, Ottawa. $8,340-$9,420. Apply immediately by letter, providing details of experience and qualifications. Full consideration accorded all letters received by December 7, 1959. Competition 59-1171.

ELECTRONICS ENGINEER as ASSISTANT CHIEF INSPECTOR (professionally qualified with several years' industrial experience, to supervise Laboratory Testing Communications, Electronic and Power Equipment), National Defence, Ottawa. Up to $8,580. Full consideration accorded all letters received by December 11, 1959. Apply by letter, providing details of experience and qualifications. Competition 59-1161.

METAL PHYSICIST (for basic research in the general fields of plastic deformation of metals, and the behaviour of point defects and dislocations in crystals and phase transformations in metals), Mines and Technical Surveys, Ottawa. $7,500-$8,580. For details, write to Civil Service Commission, Ottawa, and ask for circular 59-1515.

STATISTICIAN (for the maintenance and output of approved statistics of the Maritime Fisheries), Dominion Bureau of Statistics, Halifax, N.S. $7,500-$8,580. For details, write to Civil Service Commission, Ottawa, and ask for circular 59-553.

ADMINISTRATIVE OFFICER — INFORMATION (with experience in publicity work), Emergency Measures Organization, Privy Council, Ottawa. $7,260-$8,340.

SURVIVAL PLANNING OFFICER, Emergency Measures Organization, Privy Council, Ottawa. $6,600-$7,680.

SENIOR BALLISTICS OFFICER (with university graduation in mathematics, physics or statistics), Inspection Services, National Defence, Ottawa. $6,480-$7,200.

ROADS DESIGN ENGINEER and RUNWAY DESIGN ENGINEER (with professional qualifications), National Defence, RCAF, Ottawa. $6,360-$7,320. For details, write to Civil Service Commission, Ottawa, and ask for circular 59-1262.

BACTERIOLOGIST (to conduct inspections of biologics manufacturing plants in Canada, U.S.A., and other countries, and recommend advisable changes in production methods), National Health and Welfare, Ottawa. $6,360-$7,320.

ADMINISTRATIVE OFFICER—EXERCISES (to assist in all aspects of planning, preparation and conduct of exercises designed to test the worth and effectiveness of plans for continuity of government and survival of the public in nuclear war), Emergency Measures Organization, Privy Council, Ottawa. $5,820-$6,540.

CIVIL DEFENCE HEALTH STORES OFFICER (with university graduation in Pharmacy), Emergency Health Services, National Health and Welfare, Ottawa. $5,700-$6,180.

SCIENTIFIC INFORMATION OFFICER (with experience in one or more important fields of publicity), Mines and Technical Surveys, Ottawa. $5,700-$6,180.

MECHNICAL ENGINEER—OPERATION AND MAINTENANCE (with professional qualifications and some relevant experience), Post Office Department, Toronto, Ont. $5,580-$6,780. For details, write to the Civil Service Commission, Ottawa, and ask for circular [illegible].

ENGINEER—SOIL INVESTIGATIONS AND FOUNDATION DESIGN (university graduate), Public Works, Ottawa. Starting salary $5,580-$6,780. For details, write to Civil Service Commission, Ottawa, and quote competition 59-1258.

VETERINARIANS (for meat inspection and control and eradication of contagious diseases), Agriculture, various centres. Starting salaries $5,400 and $6,180. For details, write to Civil Service Commission, Ottawa, and ask for circular 60-23.

NUTRITIONIST (university graduate with experience), National Health and Welfare, Ottawa. $3,900-$4,350. For details, write to Civil Service Commission, Ottawa, and ask for circular 59-833.

BACTERIOLOGISTS and BIOLOGISTS, Laboratory of Hygiene, National Health and Welfare, Ottawa. Starting salaries—with Bachelors (Honours) degree, $4,560; with Masters degree, $4,920; with Ph.D. degree, $5,880. For details, write to Civil Service Commission, Ottawa, and ask for circular 60-1700.

CHEMICAL LABORATORY TECHNICIANS, Physical Metallurgy and Extraction Metallurgy Division, Mines and Technical Surveys, Ottawa. $3,270-$3,720.

LABORATORY TECHNICIAN (to identify air pollutants), Occupational Health Division, National Health and Welfare, Ottawa. $3,750-$4,350.

FOLDING MACHINE OPERATORS (with completed apprenticeship), Public Printing and Stationery, Hull, P.Q. $2.35 an hour.

Except where otherwise indicated, details and application forms at main Post Offices, National Employment Offices and Civil Service Commission Offices.

WEEKLY PUZZLE

ACROSS

1 Horsepower for St. Nicholas
6 Hard tackle
10 Charles Willson —, U.S. painter
15 Roman poet
21 Retired coach
22 Henry the VIII's VI
23 Wheel shafts
24 — bell: Hersey subject
25 1,452
26 Lined up
27 Providence formations
29 Eastern Athletic Institute (ab.)
30 Guam port
32 "Hurry-up"
34 Egypt. earth-god: var.
35 Heraldic term
36 TV actor and producer
40 Soccer adjuncts
43 Drain pipe die
44 Necks: Fr.
45 Propellants
46 What losing fans do
48 Miss Claire
49 Running pants
52 Rooters
53 Political party
54 New players
56 Waltzing girl in song: dimin.
57 Form of to be: Lat.
58 Leo the Lion
60 Old-time manoeuver
63 Rubber tree
64 Shortstop
66 Pa. town: var.
68 Fullback did it
69 Pert. to the meadow saxifrage
71 Dartmouth defence
72 Lily's cousins
74 Finn star's home
75 Gunman's doll
76 Hard block causes this
77 Wildcat lineman
78 Late boxer's nickname
80 Old fellows
83 Former Spartan star
85 Walter and Winfield
86 Flowers: Lat.
87 African lake
88 Modish
89 Put in the Olympics
90 Beard
91 Rustum's boy: var.
93 Arthurian knight
94 Substitute: 2 wds.
98 Hunter's quarry
100 Initial cheer: 2 wds.
102 Political perch
103 451
104 Protest to referee: 2 wds.
106 Football, e.g.
107 Chicago player
108 Let him know: Lat.
110 Flew in a rage: colloq.
112 Pass receiver
113 Cat noise
114 Single-wing players
115 Drink not popular at Thanksgiving games
117 S.A. mammal
119 Hack driver
120 Guy under bough
121 Come-back play (ab.)
122 Sponsorship
123 Bayou Terrors: 2 wds.
129 Malay dagger
131 Spanish article
133 Early sparring partner
134 Sere
135 Good name: coll.
136 Princeton-Rutgers story: 2 wds.
140 Wise guys
142 Nutty
144 Set worth
145 Injured player
146 Della's daddy
147 Aunty in Bonn
148 Hoist again
149 Parade at West Point
150 Ed's Harold
151 Looks through keyhole

DOWN

1 Horsepower for 140 A
2 Famed for football (ab.)
3 Bone-setter
4 Worm
5 1959 World Series: 4 wds.
6 Bowling score
7 Western pro
8 Negro people of Nigeria
9 Man for whom upstate N.Y. town was named
10 Annie Oakleys
11 Jammed at game's end
12 City official (ab.)
13 R.E. et al
14 Ascetic
15 Owned
16 Strange
17 Respiratory sound
18 Descriptive of army attack: 4 wds.
19 — Wilcox, Purdue
20 Vehicle of
28 Encourages
31 Early golfer's "— fours"
33 "The line"
37 Cold
38 Once more
39 Season's opening
41 A great Indian
42 Football month
47 Forcible
49 They keep you warm
50 Enrage
51 French islands
52 Ollie's friend
53 Coin
55 Football players: abbr.
57 Fair in Paris
58 Bench sitter's garb: 2 wds.
59 Part of an omelet
61 Length of the forearm
62 Door handles
65 Painter's medium
66 Ivan
67 Campy
70 Mme. Bovary
71 Prep school: abbr.
73 Hitler's henchmen: 3 wds.
76 Cetacean: 2 wds.
77 Girl's name
79 Carry
80 Seize
81 Reach by water: 2 wds.
82 Automatic signal: 3 wds.
83 British cleaners
84 Carrier of Yale team: abbr.
85 Fake
87 French cheer
89 Urge on
92 Bad breakfast food: 2 wds.
93 Polar figure
94 Good player
95 1,149
96 Part of Alaska
97 Eggs
99 Portuguese India
101 Stimulant
102 Late: Lat.
105 Preposition: Scot.
107 Terrier protection
109 See 107 across
111 Place setting: var.
113 Guy — du Bois, artist
114 Big day in France
115 Deerslayer
116 Originate
118 Military Naval or Air; abbr.
119 Harmonizers
120 B.C. tackle
124 Calls to court
125 Boston player
126 Near Easterner
127 Camp in The Bois anc. Gaul
128 Germ. admiral et al
130 WW II battle
132 Agitate
137 Exclamation
138 Soak
139 Drink
141 Exist
143 Pile

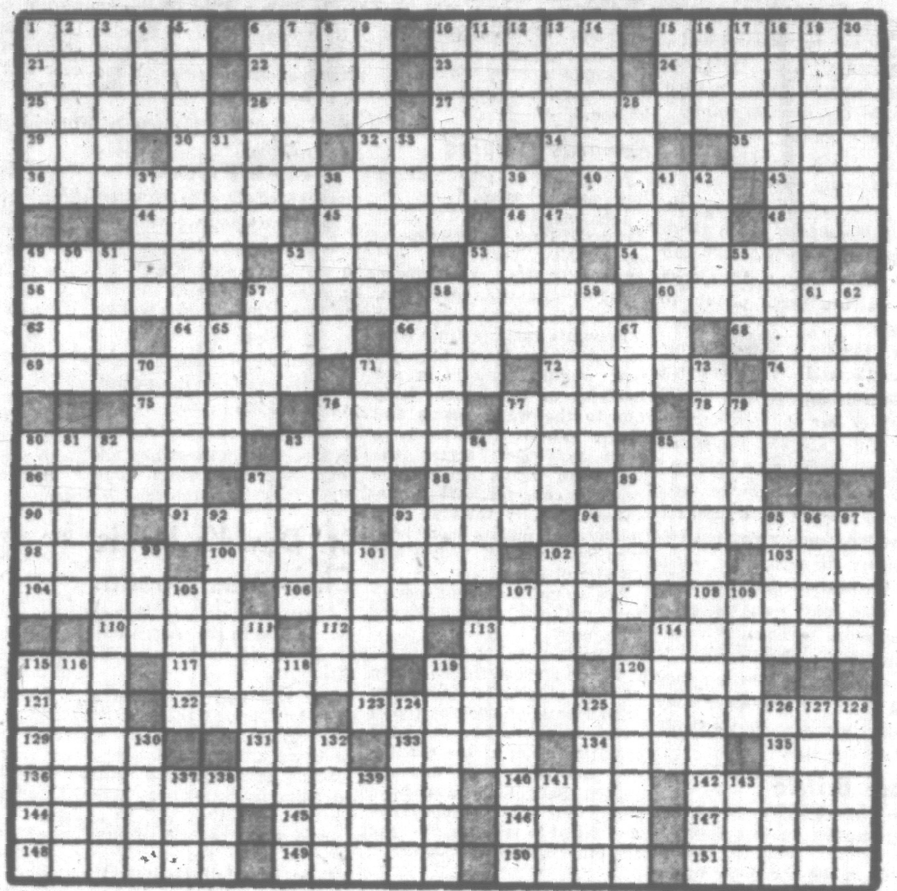

Solution of Last Week's Puzzle

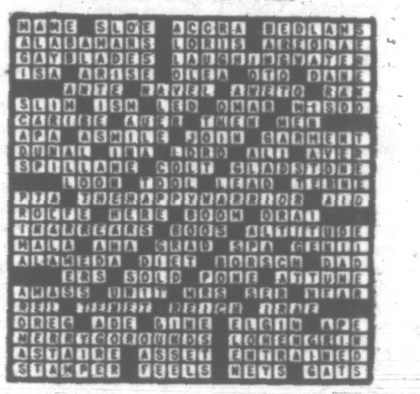

Hot Currents Rise to An Occasion

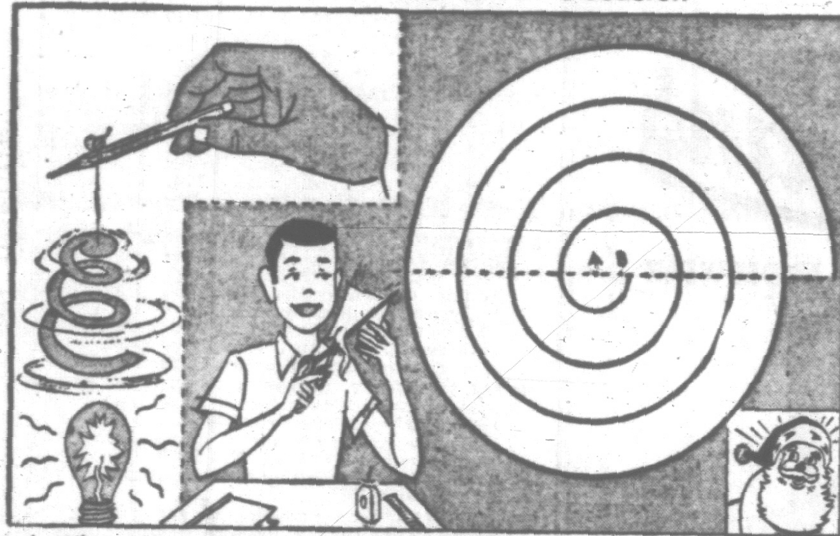

A rather curious principle to keep in mind when considering Christmas decorations is that hot air rises, but home decorators can put this knowledge to clever advantage by appropriate use of the spiral-shaped figure at right above.

To observe how this figure responds when effected by motion of rising hot air, paste diagram to aluminum foil. Cut out along heavy line. Fasten resulting figure to pencil or ruler with a piece of thread.

When this figure is suspended above a lighted lamp or warm radiator, a continuing flow of rising air currents along its surfaces causes it to revolve. Speed is determined by proximity of the heat source and degree of heat attained.

Many Christmasy applications are possible for this device, of course: As tree ornaments, placed above individual bulbs; in the construction of interesting mobiles; etc.

A simple way of drawing spirals for those interested in experimenting with figures of various sizes is to fold paper (as indicated by dotted line in figure above); take any two points, as A and B, and describe semi-circles alternately from these centres, carefully joining ends.

COLOR DEEPENS THIS MYSTERY

Even when colors are applied to this picture, right, there's still something mysterious about it. It seems one member of a popular nursery-tale trio has disappeared and his immediate family is looking for him. You can determine the identity of this trio by adding colors as follows: R, Red; G, Green; B, Blue; Br, Brown; Bk, Black; Y, Yellow; O, Orange; V, Violet.

Answer: Two of the Three Bears.

HUNTER'S TAKE IS IN THE BAG

Back in the days when there were no limits placed on game, a hunter went out for a day in the field and came back with a bag full of birds and rabbits. The contents of the bag had 36 heads and 100 feet. How many birds and how many rabbits did the hunter get?

Answer: He got fourteen rabbits, twenty-two birds.

In the autumn of 1850, ten pairs of English sparrows were released at Halifax, N.S., to aid in the destruction of moths that were destroying shade and forest trees. Today the English sparrow has invaded every part of the North American continent, all descendants of the 20 birds brought to the New World 159 years ago.

CASH AND CARRY

Pete bought an old refrigerator for $60. He could not get rid of it for many weeks, and so he sold it at cost (that is, for $60) to Sam.

A few months later, Sam gave up his home and moved into an apartment. He had no use for the refrigerator any more. Pete bought it back for $50. Luckie this time, he sold it a few days later to a third party for $70.

But up to this day Pete has not been able to figure out his profit in those refrigerator deals. Maybe you can tell him.

Solution: Pete's profit is $20, not one cent more. Work it out on paper.

EIGHT-WAY LUCKY CHARM

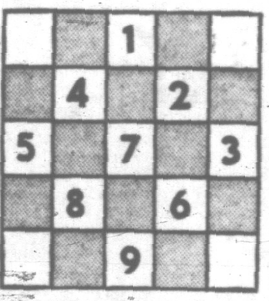

Special arrangements of numbers have for centuries been regarded as magic talismen. One such old amulet is represented by the drawing at left.

Contained in this figure are nine digits. These can be arranged into a magic square, that is, one in which the figures total the same sum in three vertical, three horizontal and two diagonal rows. How is it done?

You may be interested to know that some of the oldest lucky charms in existence are engraved with this simple device. It was supposed to have been infallible in warding off misfortune.

Answer: The sum in each case is 15. In the top horizontal row, place 4, 9 and 2 in that order; middle horizontal row, 3, 5 and 7; bottom row, 8, 1, 6. The 8-way magic square will result.

ASTRONOMER'S TEST

The word astronomers can be anagrammed into a phrase having a similar meaning: moon starers. Can you anagram it, that is, transpose it into a phrase of opposite meaning?

Solution: One way is "No more stars."

IT'S YOUR MOVE

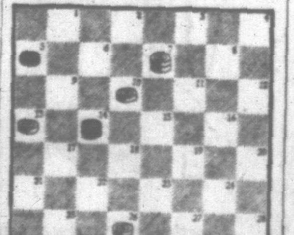

By MILLARD HOPPER

Checker experts never waste a move, of course, as is demonstrated here. White, moving up the board, plays first and wins in just four times. What is the order of play?

Solution: White 13-9, Black 31-22; White 7-3, Black 14-7; White 3-10, Black 6-14; White 10-17-26.

There are no railroads in the kingdom of Laos, says the National Geographic Society.

HERE'S AN IDEA FOR CHRISTMAS

BUY A KINGOKART For Your Children

GREAT FUN FOR ALL THE FAMILY!

For anyone who wishes to build his own Kart we have a complete line of parts:

★ Complete Karts
★ Karts without engines
★ Kart frames ★ Engines
★ Wheels and tires
★ Clutches ★ Brakes
★ Chain and sprockets

Phone EV 4-6141, or write

KINGOKART DISTRIBUTORS LTD., 1666 McRae Ave., Victoria

B.C.

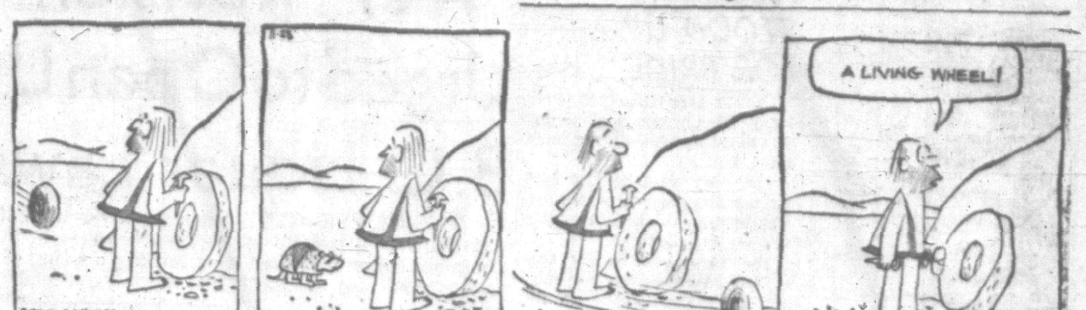

DILLY

DICK TRACY

NANCY

BUZ SAWYER

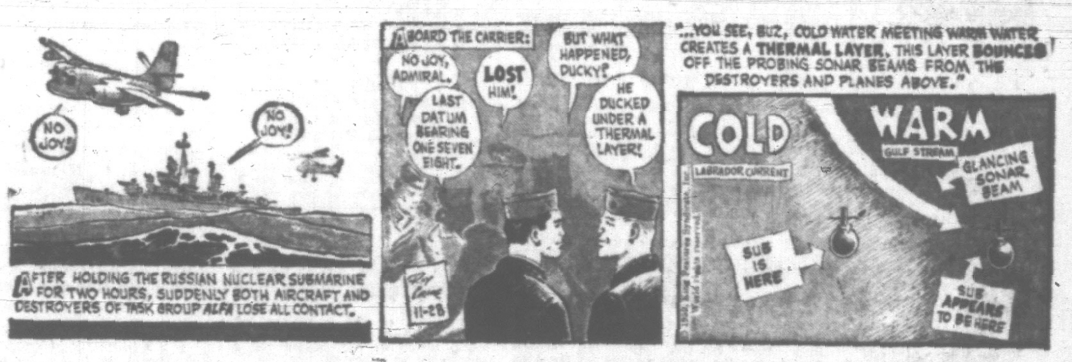

BEETLE BAILEY

MOCO

MARK TRAIL

OUR BOARDING HOUSE

OUT OUR WAY

TIMES TELEVISION PROGRAMS—Nov. 28 to Dec. 5

SATURDAY, NOV. 28

Time — Ch'n'l No. — PROGRAM

4 PM 2 Western Movie
4 Command Perform.
5 True Story
6 Adventure Theatre
7 Movie
11 These Are Yours
12 Movie
13 Cartoons
4.30— 6, 2 Speaking French
4 Garden Digest
5 Detective's Dairy
11 Movie

5 PM 6, 2 The Argus
4 Cameo Theatre
5 Movie
7 Gardener's Guide
12 Project 12
5.25— 7 Mr. D.A.
5.30— 6, 2 Cartoon Party
11 Dan Smoot
12 Cartoons
13 Explorer
5.45—11 Sports

6 PM 6, 2 NHL Hockey
4 Bowling
7 News
11 Public Defender
12 Our Miss Brooks
13 Football Scores
6.15—13 Touchdown
6.30— 5 Award Theatre
7 Grey Ghost
11 Bar K Jamboree
12 Donna Reed
13 Joe Palooka

7 PM 4 Air Power
5 Sea Hunt
7 This Man Dawson
11 It is Written
12 Rescue 8
13 Bill and Grover
7.15— 6, 2 To Be Announced
7.30— 2 Mr. Fixit
4 Dick Clark
5 Bonanza
6 Ernie Ford
7 Perry Mason
11 Ten-Four
12 Silent Service
7.45— 2 CBC News

8 PM 6, 2 Dennis, Menace
4 High Road
11 One Night Stand
12 Tightrope
13 Ramar
8.30— 6, 2 Movies
4 Leave it to Beaver
5 Challenge
7, 12 Dead or Alive
13 Susie

9 PM 4 Lawrence Welk
5 Deputy
7 Mr. Lucky
12 Glencannon
13 Dance Party
9.30— 5 Five Fingers
7, 12 Have Gun Travel
11 Night Court

10 PM 2 Manhunt
4 Jubilee
6 Rescue 8
7, 12 Gunsmoke
11 People's Court
13 Movie
10.30— 6, 2 Staccato
5 Could Be You
7 Movie 11 Movie
10.45—12 Not for Hire

11 PM 6, 2, 5 News
4 Movie
11.05— 5 Movie
11.10— 6, 2 Weekend in Sport
11.15— 6, 2 Juliette
12 Movie
11.30—11 Movie 13 Movie
11.35— 2 Wrestling 6 Movie
1.00—13 Movie

SUNDAY, NOV. 29

Time — Ch'n'l No. — PROGRAM

10 AM 4 Americans at Work
5 This Is the Life
12 Lamp at My Feet
10.15— 4 What's Your Tr'ble
10.30— 4 Christophers
5 Governer's Report
7 Football Highlights
12 Football Fame

11 AM 4 Film Feature
5 Jim Owens Sports
7, 12 Pro Football
11.15— 5 Pro Basketball
11.30— 4 Medieval Romance
11.45— 6 Cartoons

12 M 6, 2 Goodlife Theatre
4 Johns Hopkins
12.30— 6, 2 Country Calend'r
4 Bishop Pike

1 PM 2 Grey Cup Replay
4 College News
6 Grey Cup Parade
1.15—11 Christian Science
1.30— 4 Movie
5 What's the Story?
11 News, Sports
1.45—11 Sacred Heart

2 PM 5 Notre Dame F'tball
7 Follow That Man
11 Faith for Today
12 Air Force Story
2.15—12 Movie
2.30— 7 Movie
11 Christophers

3 PM 4 Open Hearing
5 Movie
11 Rosemary Clooney
13 Big Picture
3.30— 6, 2 Web of Life
4 Champion. Bridge
11 Voice of Calvary
13 Oral Roberts
3.45—12 Christmas Journey

4 PM 2 20th Century
4 Paul Winchell
6 Our Miss Brooks
7 Racket Squad
11 Cisco Kid
12 Dateline UN
13 Reader's Digest
4.30— 6, 2 Lassie
4 Broken Arrow
5 Championship Golf
7 You Are There
11 Movie 13 Movie
12 Camera 3
4.45—12 Kiwanis

5 PM 6, 2 CBC Magazine
4 Peter and Wolf
7, 12 Conquest
5.30— 2 Glenn Gould
4 Lone Ranger
5 Time Present
6 News, Weather
7 College Quiz Bowl
12 Dennis O'Keefe
5.45— 6 Music Remember

6 PM 2 Walt Disney
4 Matty's Funnies
5 Meet the Press
6 Movie
7 Small World
11 Ask Your Doctor
12 You Are There
6.30— 4 Three Stooges
5 Four Just Men
11 Marry Millionaire
7 20th Century
12 Lawrence Welk
13 Confidential File

7 PM 6, 2 F'ther Knows Best
4 Colt .45
5 Riverboat
7 Lassie
11 Danger Streets
12 Col. Flack
13 Dan Smoot
7.15—13 Country Style
7.30— 6, 2 Joan Fairfax
4 Maverick
7 Dennis the Menace
11 Men of Annapolis
12 Texan
13 Buccaneers

8 PM 2, 7, 12 Ed Sullivan
5 Record Awards
6 George Fairfield
11 Official Detective
13 Sir Lancelot
8.30— 4 Lawman
6 Bob Cummings
11 Walt Winchell File
13 Sword of Freedom

9 PM 6, 2 GM Presents
4 Rebel
5 Chevy Show
7 GE Theatre
11 Panic
12 U.S. Marshal
13 The Norths
9.30— 4 Alaskans
7 Alfred Hitchcock
11 Roller Derby
12 GE Theatre
13 Movie

10 PM 2, 7, 12 Jack Benny
5 Loretta Young
6 Documentary 60
10.30— 6, 2 Fighting Words
4 World of Talent
5 Divorce Court
7 What's My Line?
11 Movie
12 Sea Hunt
10.45—13 Movie

11 PM 2, 6, 7 News
4 Movie
11.15— 6, 7, 12 Movies
11.20— 2 Movie
11.35— 5 Movie

MORNING PROGRAMS MONDAY THROUGH FRIDAY

Time — Ch'n'l No. — PROGRAM

6 AM 5 Continental Classr

7 AM 5 Today
7.05— 7 Farm News
7.10— 4 Farm News
7.15— 7 Telecourse
7.25— 4 News 5 News
7.30— 4 Telecourse
5 Today
7.45— 7 J. P. Patches

8 AM 4 Three Stooges
5 TeleScope
12 Home Furnishings
8.30— 7 Golden Rule School
12 Frisky Frolics

9 AM 4 Movie
5 Dough Re Mi
7 Red Rowe
12 Burns and Allen
9.30— 5 Treasure Hunt
7 On the Go
12 School Viewing

10 AM 5 Price is Right
7, 12 I Love Lucy
10.30— 4 Gateway
5 Concentration
6 Movie
7 December Bride
12 Halls of Ivy
10.45—11 Farm News
10.55—11 News, Weather

11 AM 5 Truth, Consequ'ce
7, 12 Love of Life
11 Romper Room
11.30— 4 Yankee Pankey
5 It Could Be You
7 Search Tomorrow
12 Movie
11.45— 7 Guiding Light

12 M 4 Restless Gun
5 Queen for Day
7 Movie 11 Cartoons
12.15— 2 Movie
12.30— 4 Love that Bob!
5 Wunda Wunda
6 Movie

1 PM 4 Music Bingo
5 Young Dr. Malone
11 Ruggles
1.25— 7 News
12 Woman's World
1.30— 4 Curtaintime
5 From These Roots
7 World Turns
11 Ding Dong School
12 All-Star Theatre

MONDAY, NOV. 30

Time — Ch'n'l No. — PROGRAM

2 PM 6, 2 Chez Helene
4 Day in Court
5 House High Street
7, 12 Better or Worse
11 I Led Three Lives
13 Liberace
2.15— 6, 2 Nursery School
2.30— 6, 2 Open House
4 Gale Storm
5 Split Personality
7, 12 House Party
11 Movie
13 I Spy

3 PM 6, 2 P.M. Party
4 Beat the Clock
5 King's Queen
7 Millionaire
12 Movie
13 Norm Paige
3.30— 2 Mr. Adams and Eve
4 Who You Trust?
5 Movie
6 Circus Time
7 Verdict is Yours
11 Connie Page
3.45—13 Kiddie Karnival

4 PM 2 To Be Announced
4 Amer. Bandstand
7 Brighter Day
11 Charlie Chan
13 Rod and Basil
4.15— 7 Secret Storm
4.30— 6, 2 Let's Look
7 Edge of Night
11 Brakeman Bill
13 Cartoons
4.45— 6, 2 Science

5 PM 6, 2 Youth '60
4 Three Stooges
5 Stan Boreson
7 Amos 'n' Andy
11 Popeye
12 Fun-O-Rama
13 Dance Party
5.30— 2 Mickey Mouse
4 My Friend Flicka
6 Magazine
7 J. P. Patches
11 Abbott and Costello

6 PM 2 News
4 News
5 Superman
6 News, Sports
11 News, Sports
13 Rocky Jones
6.05— 2 Scan
6.15— 2 San Fran. Beat
4 John Daly News
7, 12 News
6.30— 4 Bold Venture
5 News
6 U.S. Marshal
7 News
11 Life of Riley
12 Topper
13 News, Sports
6.45— 2 CBC News
5 Huntley-Brinkley

7 PM 2 Vancouver Show
4 Seven League Boot
5 Death Valley Days
6 House Party
7 Hennesey
11 Sgt. Preston
12 Trackdown
13 Falcon
7.30— 6, 2 Don Messer
4 Shirley Temple
5 Richard Diamond
7, 12 Masquerade
11 SA 7
13 Captured

8 PM 6, 2 Danny Thomas
5 Love and Marriage
7 Texan
11 African Patrol
12 Californians
13 Movie
8.30— 6, 2 Riverboat
4 Bourbon St. Beat
5 Wells Fargo
7, 12 Father Knows
11 San Fran. Beat

9 PM 5 Peter Gunn
7, 12 Danny Thomas
11 Man Without Gun
9.30— 6, 2 Hit Parade
4 Adventure Parad'ze
5 Alcoa Theatre
7, 12 Ann Sothern
11 Harbor Command
13 Errol Flynn

10 PM 5 Steve Allen
7 News
11 News
12 This Man Dawson
13 Sports Desk
10.05—13 Movie
10.15—11 Mike Wallace
10.30— 6, 2 Town Above
4 Man With Camera
7 June Allyson
10.45—11 Movie
12 Follow That Man

11 PM 2, 4, 5 News
11.20— 6 Movie
4 Movie
11.30— 5 Jack Paar

TUESDAY, DEC. 1

Time — Ch'n'l No. — PROGRAM

2 PM 6, 2 Chez Helene
4 Day in Court
5 House High Street
7, 12 Better or Worse
11 I Led Three Lives
13 Florian ZaBach
2.15— 2 Nursery School
2.30— 6, 2 Open House
4 Gale Storm
5 Split Personality
7, 12 House Party
11 Movie
13 Doug Fairbanks

3 PM 6, 2 Mantovani
4 Beat the Clock
5 King's Queen
7 Millionaire
12 Movie
13 Norm Paige
3.30— 2 Consensus
4 Who Do You Trust
5 Movie
6 Circus Time
7 Verdict is Yours
11 Connie Page
3.45—13 Kiddie Karnival

4 PM 2 To Be Announced
4 Amer. Bandstand
7 Brighter Day
11 City Detective
13 Rod and Basil
4.15— 7 Secret Storm
4.30— 6, 2 Friendly Giant
7 Edge of Night
11 Brakeman Bill
13 Cartoon Party
4.45— 6, 2 Maggie Muggins

5 PM 6, 2 On Safari
4 Three Stooges
5 Stan Boreson
7 Amos 'n' Andy
11 Popeye
12 Fun-O-Rama
13 Dance Party
5.30— 6, 2 Sky King
4 Rin Tin Tin
7 J. P. Patches
11 Abbott & Costello

6 PM 2 News, Scan
4 Robinson's News
5 Quick-Draw McGraw
6 News, Sport, Wthr
11 News, Sports
13 Country Style
6.10—12 News, Weather
6.15— 2 Bachelor Father
4 News
7, 12 News—Edwards
13 City in Action
6.30— 4 Trackdown
5 News 7 News
6 Movie
11 Life of Riley
12 Brave Stallion
13 News, Sports
6.45— 2 CBC News
5 News—Herring

7 PM 2 Vancouver Show
4 Vikings
5 Success Story
7 Garry Moore
11 Exposure
12 Life of Riley
13 Stage 7
7.30— 2 Time Out
4 Bronco
5 Laramie
11 Science-Fiction
12 Whirlybirds
13 Paragon Playhouse

8 PM 6, 2 Chevy Show
7 Dennis O'Keefe
11 Basketball
12 Mark Saber
13 Movie
8.30— 4 Wyatt Earp
5 Fibber McGee
7, 12 Dobie Gillis

9 PM 6, 2 Front Page Chal.
4, 12 Rifleman
5 Arthur Murray
7 Tightrope
9.30— 6, 2 Startime (Can.)
4 Philip Marlowe
5 Startime
7, 12 Red Skelton

10 PM 4 Alcoa Presents
7, 11 News
12 Garry Moore
13 Sports Desk
10.05—13 Movie
10.15—11 Mike Wallace
10.30— 6, 2 Press Conference
4 Keep Talking
5 Phil Silvers
7 Twilight Zone
10.45—11 Movie

11 PM 2, 4, 5, 6, 12 News
7 Movie
11.15—12 Movie
11.20— 6 Movie
11.25— 2 Viewpoint
4 Movie
11.30— 5 Jack Paar
11.35— 2 Bowling

HEADS HOUR COMEDY—Sid Caesar presents an hour of comedy Wednesday night at 10, called "Marriage—Handle With Care." The Channel 11 show also will feature Jose Ferrer and Audrey Meadows.

WEEKEND MOVIES

TONIGHT

8.30: Channel 2: Eleanor Powell and Robert Taylor in 1935's musical, "Broadway Melody of 1936."

Channel 6: Geraldine Fitzgerald and Frank Lawton in the 1939 drama, "The Mill on the Floss." Two families feud over land holdings.

10.00: Channel 13: John Loder and June Duprez in 1945's drama, "The Brighton Strangler." An actor assumes the role of a fictitious horror-character.

10.30: Channel 7: Claudette Colbert and Joel McCrea in 1942's "The Palm Beach Story."

Channel 11: Lyle Talbot and Valerie Hobson in 1935's mystery, "Chinatown Squad."

11.00: Channel 4: Dorothy McGuire and Stephen McNally in 1935's "Make Haste to Live." A gangster leaves jail bent on vengeance.

11.05: Channel 5: Joan Crawford and Melvyn Douglas in 1941's "A Woman's Face." A disfigured girl turns to crime.

11.15: Channel 12: Betty Hutton and Barry Fitzgerald in 1951's "The Stork Club."

11.30: Channel 11: Warren William and Margaret Lindsay in "The Case of the Curious Bride."

Channel 13: Charles McGraw and Adele Jergens in "Armored Car Robbery."

11.35: Channel 6: Ann Harding in "Prestige." The gal's fiance has become an alcoholic in the jungles.

1.00: Channel 13: Richard Dix in "Men Against the Sky."

SUNDAY

6.00: Channel 6: "The Wyoming Bandit."

9.30: Channel 13: Tom Conway in the mystery, "The Falcon's Alibi."

10.30: Channel 11: Milton Berle in 1942's "Whispering Ghosts."

11.00: Channel 4: Ronald Reagan in the comedy, "John Loves Mary."

11.10: Channel 6: Fred Astaire and Joan Leslie in 1943's "The Sky's the Limit."

11.15: Channel 7: Betty Hutton, Bing Crosby in 1944's "Here Come the Waves."

Channel 12: Adam Williams in 1952's "Without Warning." The killings follow a familiar pattern.

11.20: Chanel 2: Valerie Hobson in the 1950 English drama, "The Rocking Horse Winner."

11.35: Channel 5: William Powell and Myrna Loy in 1934's "Evelyn Prentice."

★ Times Television Section ★★

'Grammy' Awards Handed Out Sunday At 8 on Channel 5

Grey Cup Game Repeat Sunday at 1; Art Carney Meets Peter, Wolf Again

By PHIL LEE, Times TV Editor

There is nothing staggering this weekend. However one show that suggests interest is the hour-long "Grammy" Awards set for Sunday night at 8 on Channel 5.

The awards will go to recording artists voted best during the 1959 season. Among the honored will be young pianist Van Cliburn, Nat King Cole, Ella Fitzgerald, Bobby Darin, comic Shelley Berman and many others.

Those who were unable to take in the Grey Cup game between the Hamilton Tiger-Cats and the Winnipeg Blue Bombers should note that Channels 6 and 2 will show a film of the entire game starting at 1 Sunday.

Two shows repeated in view of public demand take place Sunday. At 5 Art Carney will be seen in "Art Carney Meets Peter and the Wolf," while at 9 Channels 6 and 2 will show "The Discoverers."

Sunday morning at 11 pro-football takes over Channels 7 and 12 as the Los Angeles Rams try to stop the red-hot Baltimore Colts. At 11.15 it is pro basketball on Channel 5 between New York and Philadelphia.

Now on to all the highlights in order of their appearance.

TONIGHT

6.00: Channels 6, 2: NHL Hockey: Detroit Red Wings meet Les Canadiens at Montreal Forum.

Channel 4: Championship bowling between Al Savas and Pete Carter.

7.00: Channel 4: Air Power's documentary, "Defeat of Japan."

Channel 11: It Is Written will deal with "The Secret of Happy Marriage."

7.30: Channel 2: Mr. Fixit speaks of toys as Christmas gifts for children.

Channel 4: Dick Clark hosts singers Neil Sedaka, Bobby Freeman and Lloyd Price.

Channel 5: Bonanza (color) presents "The Hanging Posse." A man organizes a mob to hunt down the killer of his wife.

Channel 7: Perry Mason investigates "The Case of the One-Eyed Witness." Perry's client is charged with a double murder.

8.00: Channels 6, 2: Dennis the Menace comedy, "Dennis Sells Bottles."

Channel 4: High Road's documentary with John Gunther offers "New York—the Day People, the Night People." Walter Winchell narrates.

Channel 11: One Night Stand features harmonica virtuoso Larry Adler.

8.30: Channel 4: Leave it to Beaver's comedy, "Teacher Comes to Dinner."

Channel 5: Man and the Challenge tries to establish a man's breaking point.

Channels 7, 12: Wanted, Dead or Alive's Josh Randall looks for two bank robbers.

9.00: Channel 4: Lawrence Welk and his music. Champagne Lady is Pam Garner.

Channel 5: Deputy's western. "The Next Bullet." Who will try to kill the marshal?

9.30: Channel 5: Viveca Lindfors is seen in Five Fingers' adventure "Temple of the Swinging Doll." The Mayan princess would brew an unrising.

Channels 7, 12: Have Gun, Will Travel offers "Tiger." Paladin must protect the hunter from the "tiger curse."

10.00: Channel 4: Jubilee U.S.A.'s Red Foley hosts singers Rex Allen and Little Eller Long.

Channels 7, 12: Gunsmoke's drama is about Chavela Ramirez and how she is attacked by a couple of roughs.

10.30: Channels 6, 2: Staccato's mystery, "Unwise Men." A department store Santa is asked to help rob the store.

11.15: Channels 6, 2: Juliette's 20-minutes of song with the Romeos.

11.35: Channel 2: Wrestling from Toronto.

SUNDAY

11.00: Channels 7, 12: Pro Football: Los Angeles Rams versus Baltimore Colts.

11.15—Channel 5: Pro Basketball: New York Knickerbockers play the Philadelphia Warriors at Philadelphia.

12.30: Channels 6, 2: Country Calendar deals with tractor maintenance.

Channel 4: Bishop Pike discusses mental health with Dr. Daniel Blain of California.

1.00: Channels 6, 2: Football: The CBC repeats Saturday's Grey Cup game between the Hamilton Tiger-Cats and the Winnipeg Blue Bombers.

1.30: Channel 4: Movie: Laurie Anders and Ken Murray in "The Marshal's Daughter."

2.00: Channel 5: Notre Dame Football between Southern California.

2.15: Channel 12: Movie: Peggy Cummins and Victor Mature in 1947's "Moss Rose." About murder.

2.30: Channel 7: Movie: Bob Hope, Burns and Allen in "College Swing."

3.00: Channel 5: Movie. Ann Sothern in 1940's "Dulcy."

3.30: Channel 4: Championship Bridge pits Harold Ogust and Arthur Glatt against Margaret Wagar and Kay Rhodes.

4.00: Channel 2: 20th Century presents "Poland on a Tightrope."

4:30: Channel 5: World championship golf between Ken Venturi and Dutch Harrison.

Channel 7: You Are There recounts "D-Day."

Channel 13: Movie. Massimo Girotto in the 1950 Italian film, "Paula."

5.00: Channel 4: Such was the success of last season's "Art Carney Meets Peter and the Wolf" that the hour is repeated by request.

Channels 7, 12: Conquests's documentary deals with "The Bottom of the Sea." This is the first in a series of two parts.

5.30: Channel 2: Documentary '60 brings the second half of "Glenn Gould on the Record."

5.45: Channel 6: John Dunbar's Music to Remember.

6.00: Channel 2: Walt Disney's adventure, "Robber Stallion."

Channel 7: Edward R. Murrow's Small World continues where it left off last week with discussions between army leaders especially about Russia Premier Khrushchev's visit to the U.S.

7:00: Channel 4: Colt .45's "Small Man." A quiet easterner is boss of the outlaw gang.

Channel 5: Riverboat's hour-long adventure, "The Boy From Pittsburgh." A stowaway is discovered aboard the Enterprise.

7.30: Channels 6, 2: Joan Fairfax presents an Oriental theme tonight. Guests include singers Bill Cole, Betty Young, Roy Pasano. Dancer Charlotte De Neve will also be on hand.

Channel 4: Maverick's western, "Trooper Maverick."

Channel 7: Dennis the Menace comedy, "Dennis Sells Bottles."

8.00: Channels 2, 7, 12: Ed Sullivan offers Jerome Robbins' Ballets USA. Others are Marion Marlowe, Dorothy Collins, Tony Pastor and his family band; comic Dick Van Dyke, some comic dancers and football players.

Channel 5: The hour-long "Grammy Awards" winners will be on hand, meaning those recording stars who have won awards for their performances during 1959. Some will be Nat King Cole, the Kingston Trio, Duke Ellington, the Jonah Jones quartet, the Mormon Tabernacle Choir, Ella Fitzgerald, Bobby Darin, Jimmy Driftwood, Van Cliburn and several others. Meredith Wilson will be emcee.

9.00: Channels 6, 2: GM presents "The Discovers," a repeat about the discoverers of insulin, Sir Frederick Bantin and Dr. Charles Best.

Channel 5: Janet Blair takes over the Chevy Show from Dinah Shore. Her guests will be Peter Gunn, Bat Masterson, and young pianist Ginny Tiu plus Spike Jones and his orchestra.

9.30: Channel 4: The Alaskans' adventure, "The Golden Fleece." Four men buy an apparently worthless gold mine.

Channel 7: Alfred Hitchcock's mystery, "Special Delivery." A boy plants some mushroom seeds.

10.00: Channels 2, 7, 12: Jack Benny hosts Jack Paar and Dennis Day.

Channel 5: Loretta Young in "Vengeance is Thine." The Cutler brothers are charged with murder after they beat up a Chinese exchange student.

10.30: Channels 6, 2: Nathan Cohen's "Fighting Words."

Just Call HEANEY
HEANEYS
CARTAGE AND STORAGE LTD.
PHONE EV 2-4281

IS YOUR CAR FULLY INSURED?
Let's Talk Over Your Protection
Know exactly where you stand . . . are you paying too much? . . . have you sufficient insurance? We'll gladly go over your policy, with no obligation.
THE RIGHT POLICY AT THE RIGHT RATES
Serving Victoria 88 Years
Real Estate
Mortgages
Auto Finance
RITHET CONSOLIDATED
706 Fort Street, Just Above Douglas

LATURNUS TV
Introduces
THE FIRST TV ANTENNA EVER DESIGNED FOR
uninterrupted, top-flight performance in
SALT-WATER AREAS

NEW CHANNEL MASTER T-W
The World's Most Powerful TV Antenna
with the
NEW CHANNELMASTER "AUTOMATIC" TENN-A-LINER
Just Set It— Then Forget It!
- Finer Tuning
- Flexibility
- Foolproof Control Box
- Higher Torque
- Simple and More Functional Design

YOUR CHANNEL MASTER DEALER
For DAY or NIGHT SERVICE GR 9-1311

(Continued) Nov. 28 to Dec. 5 TELEVISION PROGRAMS

WEDNESDAY, DEC. 2

Time — Ch'n'l No. — PROGRAM

2 PM 6, 2 Chez Helene
4 Day in Court
5 House on High St.
7, 12 Better or Worse
11 I Led Three Lives
13 Liberace
2.15— 6, 2 Nursery School
2.30— 6, 2 Open House
4 Gale Storm
5 Split Personality
7, 12 House Party
11 Movie
13 Conrad Nagel

3 PM 6, 2 PM Party
4 Beat the Clock
5 King's Queen
7 Millionaire
12 Movie
13 Norm Paige
3.30— 2 Be Our Guest
4 Who Do You Trust
5 Movie
6 Circus Time
7 Verdict is Yours
11 Connie Page
3.45—13 Cartoons

4 PM 2 Our Miss Brooks
4 Amer. Bandstand
7 Brighter Day
11 Waterfront
13 Rod and Basil
4.15— 7 Secret Storm
4.30— 6, 2 Friendly Giant
7 Edge of Night
11 Brakeman Bill
13 Cartoon Party

5 PM 6, 2 Art in Action
4 Three Stooges
5 Stan Boreson
7 Amos 'n' Andy
11 Popeye
12 Fun-O-Rama
13 Dance Party
5.30— 6, 2 Huckleberry
4 My Friend Flicka
7 J. P. Patches
11 Abbott and Costello

6 PM 2 News, Scan
4 News
5 Roy Rogers
6 News, Sport W'th'r
11 News, Weather
13 Ramar
6.15— 2 I Love Lucy
4 News—Daly
7, 12 News—Edwards
6.30— 4 Bold Venture
5 News
6 Movie
7 News—Rinaker
11 U.S. Marshal
12 Crusader
13 News, Sports
6.45— 2 CBC News
5 News—Huntley-Brinkley

7 PM 2 Vancouver Show
4 Title Fight
5 Man Hunt
7 Retrospect
11 Jeff's Collie
12 State Trooper
13 Susie
7.30— 2 Beaver
5 Wagon Train
7, 12 Lineup
11 Navy Log
13 My Hero

8 PM 6, 2 RCMP
4 Charley Weaver
11 Highway Patrol
13 Movie
8.30— 6, 2 Live a Borrowed Life
4 Ozzie and Harriet
5 Price is Right
7, 12 Men Into Space
11 Movie

9 PM 6, 2, 5 Perry Como
4 Hawaiian Eye
7 Millionaire
12 Phil Silvers
9.30— 7, 12 I've Got a Secret
13 Operation Success

10 PM 6, 2 Unforeseen
4 Lockup
5 This is Your Life
7 News
11 Sid Caesar Spec.
12 McKenzie's Raiders
13 Sports
10.05—13 Movie
10.30— 6, 2 Explorations
4 Viewpoint
5 Wichita Town
7 Deadline
10.45—12 Man Hunt

11 PM 2, 4, 5, 6 News
7 Movie 11 Movie
11.15—12 Movie
11.20— 6 Movie
11.30— 5 Jack Paar

THURSDAY, DEC. 3

Time — Ch'n'l No. — PROGRAM

2 PM 6, 2 Chez Helene
4 Day in Court
5 High Street House
7 Better or Worse
11 I Led Three Lives
12 Burns, Allen
13 Florian ZaBach
2.15— 6, 2 Nursery School
2.30— 6, 2 Open House
4 Gale Storm
5 Split Personality
7, 12 House Party
11 Movie
13 My Hero

3 PM 6, 2 Good Wives
4 Beat the Clock
5 King's Queen
7 Millionaire
12 Movie
13 Norm Paige
3.30— 2 Stage 7
4 Who Do You Trust
5 Movie
6 Circus Time
7 Verdict Is Yours
11 Connie Page
3.45—13 Cartoons

4 PM 2 Millionaire
4 Amer. Bandstand
7 Brighter Day
11 Steve Wilson
13 Rod and Basil
4.15— 7 Secret Storm
4.30— 6, 2 See for Yourself
7 Edge of Night
11 Brakeman Bill
13 Cartoons

5 PM 6, 2 Living World
4 Three Stooges
5 Stan Boreson
7 Amos 'n' Andy
11 Popeye
12 Fun-O-Rama
13 Dance Party
5.30— 6, 2 Roy Rogers
4 Rocky and Friends
7 J. P. Patches
11 Abbott and Costello

6 PM 2 News, Scan
4 News
5 Huckleberry Hound
6 News, Sport, Weather
11 News, Sports
13 Hawkeye
6.15— 2 Bob Cummings
4 News—Daly
7, 12 News—Edwards
6.30— 4 People's Choice
5 News 7 News
6 Movie
11 South of Border
12 Jeff's Collie
13 News, Sport
6.45— 2 CBC News
5 News

7 PM 2 Vancouver Show
4 Cannonball
5 Rescue 8
7 Not for Hire
11 Outdoors
12 Bold Venture
13 Victory at Sea
7.30— 2 Provincial Affairs
4 Gale Storm
5 Plainsman
7, 12 To Tell Truth
11 Silent Service
13 Dangerous Assignment
7.45— 2 Three's A Crowd

8 PM 6, 2 Deputy
4 Donna Reed
5 Bat Masterson
7, 12 Betty Hutton
11 Shotgun Slade
13 Movie
8.30— 6, 2 Talent Caravan
4 Real McCoys
5 Staccato
7 Johnny Ringo
11 Badge 714
12 Lock Up

9 PM 6, 2 Closeup
4 Pat Boone
5 Bachelor Father
7 Zane Grey
11 Exposure
12 Highway Patrol
9.30— 6, 2 Blackhawk Man
4 Untouchables
5 Ernie Ford
7, 12 Big Party
11 Sheriff of Cochise

10 PM 2 Henry Purcell
5 Groucho Marx
6 Science-Fiction
11 News
10.15—11 Mike Wallace
10.05—13 Movie
10.30— 4 Take a Good Look
5 Behind Closed Doors
6 Quarter Hour
10.45— 6 Provincial Affairs
11 Movie

11 PM 2, 4, 5, 6, 12 News
7 Movie
11.15—12 Movie
11.20— 6 Movie
11.25— 2 Viewpoint
4 Movie
5 Jack Paar
11.35— 2 Movie
11.50— 5 Eisenhower Spec.

FRIDAY, DEC. 4

Time — Ch'n'l No. — PROGRAM

2 PM 6, 2 Chez Helene
4 Day in Court
5 House on High St.
7, 12 Better or Worse
11 I Led Three Lives
13 Liberace
2.15— 6, 2 Nursery School
2.30— 6, 2 Open House
4 Gale Storm
5 Split Personality
7, 12 House Party
11 Movie
13 Doug Fairbanks

3 PM 6, 2 P.M. Party
4 Beat the Clock
5 King's Queen
7 Millionaire
12 Movie
13 Norm Paige
3.30— 2 Film Souvenirs
4 Who You Trust?
5 Movie
6 Circus Time
7 Verdict is Yours
11 Connie Page
3.45—13 Cartoons

4 PM 2 To Be Announced
4 Amer. Bandstand
7 Brighter Day
11 Man Called X
13 Rod and Basil
4.15— 7 Secret Storm
4.30— 6, 2 Sports Time
7 Edge of Night
11 Brakeman Bill
13 Cartoons

5 PM 6, 2 Tidewater Tramp
4 Three Stooges
5 Stan Boreson
7 Amos 'n' Andy
11 Popeye
12 Fun-O-Rama
13 Dance Party
5.30— 2 Mighty Mouse
4 Rin Tin Tin
6 Magazine
7 J. P. Patches
11 Abbott & Costello

6 PM 2 Scan
4 News-Robinson
5 Annie Oakley
6 News, Sport W'th'r
11 News, Sports
13 Hopalong Cassidy
6.10—12 News, Weather
6.15— 2 Donna Reed
4 News
7, 12 News-Edwards
6.30— 4 Jim Bowie
5 News 7 News
6 Sportcaster-local
11 Life of Riley
12 Waterfront
13 News, Sports
6.45— 2 CBC News
5 News

7 PM 6, 2, 5 Title Fight
4 Whirlybirds
7 Brothers
11 This is Alice
12 N.Y. Confidential
13 Visitor
7.30— 4 Walt Disney
7, 12 Oliver Twist
11 West Point
13 Inner Sanctum

8 PM 6, 2 Country Ho'down
5 Troubleshooters
11 All-Star Golf
13 Movie
8.30— 6, 2 Four Just Men
4 Man from Blackh'k
5 Art Carney

9 PM 6, 2 Flying Doctor
4 77 Sunset Strip
7 Desilu Playhouse
11 Alex in Wonderland
12 Alfred Hitchcock
9.30— 2 Col. Flack
5 M Squad
6 Movie
12 Mike Hammer

10 PM 2 Ernie Ford
4 Detectives
5 People Are Funny
12 Inter. Detective
13 Sports
10.05—13 Movie
10.15—11 Mike Wallace
10.30— 2 Consensus
4 Black Saddle
5 Glencannon
7, 12 Person, Person
10.45—11 Henry Morgan

11 PM 2, 4, 5, 6, 12 News
7 Movie
11.15—12 Movie
11.20— 6 Movie
11.25— 2 Viewpoint
4 Movie
11.30— 5 Jack Paar
13 Big Picture
11.35— 2 Movie

12 PM 13 Liberace
12.30—13 The Norths

SATURDAY, DEC. 5

Time — Ch'n'l No. — PROGRAM

9 AM 5 Ruff and Reddy
7, 12 Capt. Kangaroo
9.30— 5 Fury

10 AM 4 Adventure Today
5 Howdy Doody
7, 12 Heckle & Jeckle
10.30— 5 Basketball
7, 12 Mighty Mouse
10.45— 4 Learn to Draw

11 AM 4 Cartoons
7, 12 I Love Lucy
11.30— 7, 12 Lone Ranger

12 M 4 Soupy Sales
7 Sky King
12 Passport
12.30— 4 Restless Gun
5 Football: UCLA-Syracuse
7 News
12 Farm Show

1 PM 4 Quizdown
7 Caravan
12 Big Picture
1.15— 7 Famous Artists
1.30— 4 Eye Care
7, 12 Pro Football 49ers-Colts

2 PM 4 Movie
2.30— 6 Movie
11 Box 11, RFD

3 PM 11 Big Picture
12 Movie
3.30— 4 Schoolhouse
5 Seattle Bandstand
7 Henry Aldrich
11 Cisco Kid

4 PM 4 Command Perf.
5 True Story
6 Adventure Serials

MING'S FOR THAT SPECIAL TREAT! EV 4-3917
MONDAY TO THURSDAY, 5 P.M. TO 1 A.M.
FRIDAY AND SATURDAY, 5 P.M. TO 2 A.M.
SUNDAYS, 5 P.M. TO 12 MIDNIGHT
MING'S CHINESE FOOD
FREE DELIVERY TO YOUR DOOR — PIPING HOT!

TV SALES and SERVICE
BUTLER BROTHERS
SEE THE NEW IMPERIAL MODELS AT 707 VIEW STREET, EV 3-6911
And Buy 1960 ADMIRAL WIDE ANGLE 23" TV
From $349.95
282 sq. ins. of Picture—20,000 Volts of Picture Power
All Transformer Powered
PROMPT EFFICIENT SERVICE EV 3-1511

Station	Channel No.
CBUT (Vancouver)	2
KOMO-TV (Seattle)	4
KING-TV (Seattle)	5
CHEK-TV (Victoria)	6
KIRO-TV (Seattle)	7
KTNT-TV (Tacoma)	11
KVOS-TV (Bellingham)	12
KTVW-TV (Tacoma)	13

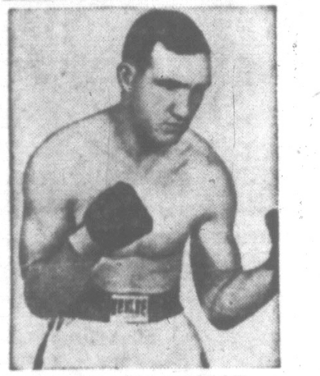

DEFENDS ON FRIDAY — NBA middleweight champion Gene Fullmer will defend his crown against challenger Spider Webb on Friday night at 7 on Channels 6, 2, 5.

CHANNEL SWIM

Danny Kaye Ends His TV Holdout

By FRED DANZIG

NEW YORK (UPI)—Patrice Munsel will be the hostess for CBS-TV's next woman special, Wednesday, Dec. 16. The subject: "You Can't Raise Children by the Book." Dr. Benjamin Spock, who wrote "the book," also will appear on the daytime program.

Gian Carlo Menotti's "Amahl and the Night Visitors" will be presented for the 10th time on NBC-TV Christmas Eve . . . Jay North will help Steve McQueen search for Santa Claus on CBS-TV's Wanted: Dead or Alive, Saturday, Dec. 19. The following night, as Dennis the Menace, North will search his house for Christmas toys . . .

Danny Kaye has ended his long holdout against TV. Starting next fall, Kaye will star in a full-hour show once a year for three years with General Motors picking up the tab. Network to be announced . . . Piper Laurie has replaced Kim Stanley as the star of the Steel Hour play, "You Can't Have Everything," set for CBS-TV Jan. 27

CBS-TV's Du Pont Show of the Month may take a month off next year. A variety of factors — higher production costs and a scarcity of suitable properties are some that have been mentioned — may force the series to skip a show in May. The Feb. 11 production will be an adaptation of Edith Wharton's "Ethan Frome," and the March 5 production, originally announced as "Treasure Island," now is being switched to another property.

Linda Lawson becomes Gardner McKay's "love interest" in ABC-TV's Adventures in Paradise series starting with the Monday, Dec. 7 episode. She'll portray a seductive Tahitian cafe owner . . . Greer Garson portrays a glamorous actress who goes "rural" in a forthcoming CBS-TV G.E. Theatre stanza, "R.S.V.P." . . . remember Mary Costa, who used to help Bill Lundigan with commercials on the old "Climax!" series? She's now with the San Francisco Opera and will appear on an NBC-TV Dinah Shore show.

Two Title Fights on Tap

Brown Defends Wednesday; Fullmer Friday—Both at 7

Sid Caesar in Wednesday Comedy; 'Oliver Twist,' Carney on Friday

There appear to be some first-rate promises of sound entertainment next week. Unfortunately some are overlapping and decisions will have to be made.

In spite of boxing wavering in the ratings and popularity two world title fights are on the line. On Wednesday night at 7, Channel 4, Joe Brown will defend his lightweight crown against Britain's challenger, Dave Charnley. On Friday night at 7, Channels 6, 2 and 5, Gene Fullmer will defend his NBA middleweight belt against challenger Spider Webb.

Sid Caesar fans should note that he will present a full hour musical review on Channel 11 at 10 Wednesday night. Sid will host such guests as Jose Ferrer and Audrey Meadows.

The jam-up is mainly on Friday night when the 90-minute Oliver Twist presentation starts in title fight time, 7.30, Channels 7 and 12, and it, in turn, runs into Art Carney's hour that starts at 8.30 on Channel 5.

On Tuesday night more decisions will be required. At 9.30, Channels 6 and 2, Canada's Startime will offer a 90-minute drama entitled "A Clearing in the Woods." Meanwhile, same time, Channel 5, the U.S. Startime will be presenting Red Buttons, Jack Carson and Jeannie Carson in a 60-minute comedy called "Something Special."

MONDAY

7.00: Channel 5: Death Valley Days' drama, "Hang 'Em High," about how President Lincoln orders the building of the first telegraph.

Channel 6: Locally-produced TV House Party.

7.30: Channels 6, 2: Don Messer and his country music with guest Pipe Major Harold Sutherland.

Channel 4: Shirley Temple's "Rapunzel," with Carol Lynley and Agnes Moorehead starring. It lasts one hour.

8.00: Channel 7: Texan Bill Longley sides with a marshal who has grown gunshy.

8.30: Channels 6, 2: Riverboat's hour-long adventure, "Strange Conquest."

Channel 4: Bourbon Street Beat stars the late Wayne Morris in "Mrs. Viner Vanishes." Where has the wife disappeared to?

Channels 7, 12: Father Knows Best comedy, "Kathy Becomes a Girl."

9.00: Channel 5: Peter Gunns' mystery, "The Game." An insurance company would settle with the thieves rather than the policyholder.

Channels 7, 12: Danny Thomas guests Hans Conried in a comedy about some match-making on behalf of Danny's daughter Terry.

9.30: Channels 6, 2: Canada's Hit Parade with ventriloquist Shari Lewis, dancer Gene Nelson.

Channel 4: Adventures in Paradise's "The Raft." The Tiki goes in search of a craft that has struck a mine and is reported to be sinking.

Channel 5: Cliff Robertson and David Brian are seen in Alcoa Theatre's "Shadow of Evil." About shady politics.

Channels 7, 12: Ann Sothern's hotel comedy, "Queen for a Night."

10.00: Channel 5: Steve Allen hosts Jo Stafford, Tony Randall, comic Buddy Hackett, Miriam Makeba from South Africa and the Playmates.

10.15: Channel 11: Mike Wallace interviews actress-singer Ethel Waters.

10.30: Channel 7: June Allyson presents Jane Powell in "The Girl". The girl doesn't realize that her co-worker is falling for her.

TUESDAY

7.00: Channel 7: Garry Moore hosts the Jonah Jones quartet, actress Gertrude Berg. The Wonderful Year is 1921.

7.30: Channel 4: Bronco's western, "The Devil's Swan". Bronco is wounded.

Channel 5: James Gregors appears in Laramie's "Man of God". A priest has a plan to halt Sitting Bull's Indian wars.

8.00: Channels 6, 2: Chevy Show repeat from Sunday last with Janet Blair taking over the hostess role for a week.

Channel 11: Basketball returns with the Bakers meeting the Peoria Cats.

8.30: Channel 4: Wyatt Earp in "The Paymaster."

Channel 5: Fibber McGee and Molly in "The Paint Job." Fibber decides to paint his house.

Channels 7, 12: Dobie Gillis' teen-age comedy, "Dobie Gillis, Boy Actor." Dobie is interested in the theatre—after one look at the leading lady.

9.00: Channels 6, 2: Columnist Bruce West is guest panelist on Front Page Challenge.

Channels 4, 12: Rifleman's western, "Letter of the Law." Lucas McCain takes over the marshal's duties while the marshal is busy taking a prisoner to jail.

9.30: Channels 6, 2: Startime presents Elspeth Cochrane's play "A Clearing in the Woods." The career girl is on the verge of having a nervous breakdown. This Canadian production lasts 90 minutes.

Channel 4: Philip Marlowe's adventure, "The Mogul." The movie mogul has discovered his girl friend making up to another man.

Channel 5: Startime (U.S.) presents Red Buttons, Jack Carson and Jeannie Carson in "Something Special," a comedy about two lonely persons and a matrimonial bureau. Play is by Sol Saks.

Channels 7, 12: Red Skelton whoops it up with Tuesday Weld and Mary Beth Hughes.

10.00: Channel 4: Alcoa Presents "Dead Ringer." Wifey tells hubby that she can predict fires because each time there is one in the neighborhood she breaks out in a fever.

Channel 12: Garry Moore hosts the Mary Kaye Trio and Tommy Sands. The Wonderful Year is 1939.

10.15: Channel 11: Mike Wallace interviews female hat designer, Mr. John.

10.30: Channels 6, 2: Press Conference.

Channel 7: Rod Serling's Twilight Zone stars Richard Conte in "Perchance to Dream." The heart patient dreams wild dreams.

WEDNESDAY

7.00: Channel 4: Title fight. Champion Joe Brown defends his lightweight crown against England's Dave Charnley. The 15-round bout comes live from Houston, Tex. Charnley is rated No. 3 in the world.

7.30: Channel 5: Brandon de Wilde stars in Wagon Train's "The Danny Benedict Story." The kid is unhappy about the strict military life envisioned by his father.

Channels 7, 12: Lineup's police drama, "The Counterfeit Citizens." The Rettings miss their ship.

8.00: Channels 6, 2: RCMPs' drama, "David and Goliath." The Mountie turns into a beatnik in an attempt to apprehend the dope peddler.

8.30: Channel 4: Ozzie and Harriet's comedy, "Father's Night at the Fraternity House."

9.00: Channels 6, 2, 5: Perry Como hosts Dolores Gray, Andy Griffith and jazz pianist Joe Bushkin.

Channel 4: Hawaiian Eye's mystery, "Quick Return." Tracy Steele's client is found murdered.

10.00: Channels 6, 2: Unforeseen's drama, "Heaven Can Wait." A murder-mystery writer returns to earth to seek revenge upon his slayer—with the permission of archangel Michael.

Channel 11: Sid Caesar's comedy hour with guests Audrey Meadows, Jose Ferrer, Marge and Gower Champion. It is called "Marriage, Handle with Care." In addition to the skits there will be one of Caesar's celebrated opera spoofs.

10.30: Channels 6, 2: Explorations deals with the subject of migration.

THURSDAY

8.00: Channels 6, 2: Vivian Vance appears in Deputy's "Land Greed." The widow claims there are those who would drive her off her land.

Channel 4: Donna Reed's comedy, "The Punishment." Mama begins to wonder if her punishment hasn't been too severe, especially as the kids are now lavishing all their affections on good old dad.

Channel 5: Bat Masterson in "Bat Plays a Dead Man's Hand."

Channels 7, 12: Betty Hutton's comedy, "Art for Goldie's Sake."

8.30: Channels 6, 2: Talent Caravan movies into Sydney, N.S.

Channel 5: Johnny Staccato's mystery, "The Wild Reed." Why has the sax player lost his touch?

9.00: Channels 6, 2: Close-Up interviews.

Channel 7: Joan Crawford stars in Zane Grey's "Rebel Range." The widow would return to the house she lost during the U.S. Civil War.

9.30: Channel 4: The Untouchables—"Murder by Contract." The artichoke dealer is murdered at a wholesale market.

Channel 5: Ernie Ford hosts the Deputy's Allen Case.

Channels 7, 12: Big Party will be hosted by Douglas Fairbanks Jr. Guests include Danny Thomas, Mike Nichols and Elaine May, Jose Greco, Chuck Connors, Bobby Darin and others.

10.00 Channel 2: Age of Henry Purcell.

11.50: Channel 5: Special address by President Eisenhower.

FRIDAY

7.00: Channels 6, 2, 5: World middleweight title fight between champion Gene Fullmer and Spider Webb. Webb is rated No. 2. The 15-rounder will be seen from Logan, Utah. Fullmer is the NHA champion after it was taken away from Sugar Ray Robinson.

7.30: Channel 4: Walt Disney in "The Robber Stallion." This is the first in a series of new stories based on the life of Texas John Slaughter.

Channels 7, 12: Eric Portman, Robert Morley, Frederick Clark and Inga Swenson star in Du Pont's 90-minute adaptation of Charles Dickens' classic, "Oliver Twist." Dan Petrie directs for producer David Susskind.

8.00: Channel 11: All-Star golf between Paul Harney and Arnold Palmer.

8.30: Channel 5: Art Carney stars in a one-hour musical revue. With him will be Gloria Vanderbilt, Betty Garrett and comic Dick Van Dyke.

9.00: Channel 4: 77 Sunset Strip's hour-long mystery, "Secret Island."

10.00: Channel 4: Robert Taylor's Detectives, "Back-Seat Driver." The robber kidnaps the police officer and his teen-age son.

10.30: Channels 7, 12: Person to Person visits writer Vance Packard and singer Jaye P. Morgan.

TELEVISION INSURANCE
Terms to Suit Your Budget
Consult
A. BERNARD & CO. LTD.
629 FORT STREET

FOR THIS AREA, WE HIGHLY RECOMMEND THE
Winegard Color'ceptor TV ANTENNA

The Gold Antenna With The Gold Bond Guarantee

At last! A TV antenna styled to look good on your home . . . engineered to do more than just "pull in" a picture. The Color'ceptor is *factory guaranteed in writing* to give you the clearest possible pictures on your TV. If Color'ceptor won't bring in a station you want to see . . . *nothing will!*

- Gets all channels 2-13 in black and white or color.
- Special anodized sunfast gold finish for permanent corrosion immunity. (Salt spray tested)
- Patented Electro-Lens* focuses the signal, blocks out interference and sharpens the picture.
- Power-Pack converts regular Color'ceptor into super-powerful antenna for extra long distance reception. $14.95 extra.

ADVERTISED IN LIFE

We invite you to come in and compare the Winegard Color'ceptor with any other TV antenna you've ever seen. You be the judge.

*Pat. No. 2700105

Canadian TV Antenna Specialists
2903 DOUGLAS EV 5-7412

ACROSS THE PROVINCE

150 Cars Banged On Icy Bridge

(Compiled From CP)

VANCOUVER — Heavy fog and ice turned the south-end Oak Street Bridge into a motorized battleground Friday, involving more than 150 cars by police estimate in smash-ups.

One pileup on the mile-long bridge across the Fraser River involved 35 cars, police said. Another had 23 vehicles in it and a third took in 18.

"We don't know how many have been injured," an RCMP officer said. "We just haven't had time to bother with the ones who needed a stitch or two."

Seven persons were taken to hospital with injuries. One towing firm had 23 damaged cars in its yard before noon and another had eight.

Vancouver International Airport was closed down, with scheduled airliners using Abbotsford Airport, 40 miles away. The airport control tower said only a few planes had managed to get off through patches in the fog and there were no in-coming flights.

XMAS BROWNOUT

REVELSTOKE—City council has asked Revelstoke residents to turn off their Christmas tree lights during peak load periods next month because of a power shortage.

Council declined, however, to endorse proposals of electrical superintendent William Jamieson for a ban on outdoor Christmas lights and on connection of new water heaters.

FRAUD CHARGED

NAKSUP — A warrant has been issued for a 24-year-old man on a charge of false pretences. He has been missing with his wife since last July.

John Donald Paul, 24, is being sought in connection with his purchase of a car at Nelson last July 6. He and his wife left nearby Edgewood, in the Arrow Lakes area of the B.C. Interior, without advising relatives.

NEW LAB OPENED

VANCOUVER — The new $350,000 G. F. Strong medical laboratory was opened Friday at the University of B.C. The centre will conduct a major part of the province's medical research work.

MOTHER TESTIFIES

NEW WESTMINSTER — A sobbing elderly woman testified Friday at the attempted murder trial of her grandson, Martin Dewey Willoughby, 19, that the youth borrowed a rifle from her home and later told her he had shot a man.

Mrs. Minnie Peters testified that Willoughby borrowed a rifle belonging to her husband and when he returned with it he told her: "I did it. I shot Peter John."

Willoughby is charged with shooting at John Aug. 16 as he lay in his bed at the Katz Indian Reserve near Hope, B.C.

STRIKE VOTE

VANCOUVER — The B.C. labor relations board will conduct a vote among 135 brick workers to decide whether they wish to be represented by the Tteamsters Union, it was reported here Friday.

The men, employees of Clayburn Harbison Ltd. at Cloverdale, 40 miles east of here, switched from the United Brick and Clay Workers of America (CLC) to the Teamsters Union during a recent 99-day strike.

Teamsters officials said Thursday the parent Canadian Labor Congress has instructed them to hand back the workers to the brick workers union or face trial that could result in the Tteamsters being expelled from the Congress.

They said they would not give in to the CLC demand.

MORE RAIDING?

VANCOUVER — The Province says a second charge of raiding another union has been filed against the International Brotherhood of Teamsters.

The newspaper said the Teamsters now face possible expulsion from the Canadian Labor Congress on charges of invading the jurisdiction of the International Laborers' Union at a B.C. Concrete Ltd. plant in Vancouver.

NO MORE BABIES—That's wish of Brigitte Bardot, who admitted today she is scared by coming birth. Asked if she wanted a boy or a girl, the "sex kitten" said: "It's all one to me, really, but I think a boy."

'IMPRACTICAL' SAYS MACKENZIE

Entrance Exam for UBC?

VANCOUVER (CP) — An entrance examination for all students entering the University of B.C., proposed by the Alumni Association Board of Management, would be impractical and would add close to $100,000 to the university's annual budget, University president Norman MacKenzie said Friday night.

Dr. MacKenzie said the alumni should be sure "someone will be able to find the money to pay for it," before making such resolutions.

However, the president said he is in favor of another alumni resolution recommending equalization grants for out-of-town students.

"I would set an arbitrary amount of $30 a month as being required for out-of-town students, he said.

Dr. MacKenzie said he favored non-interest bearing loans for students not repayable until two years after graduation.

"Students are not in a position to pay interest," he said.

A report by the university's board of governors released Friday by the chairman of the awards committee, Dean Walter Gage, said the university is able to provide only one-twelth of the amount necessary for the expenses of its more than 10,000 students and more than half of that has to be repaid.

Plastic Cover Foiled Moon Shot

WASHINGTON (AP)—The National Aeronautics and Space Administration said Friday that films and telemetry records indicate that Thursday's moon shot failed because a plastic covering over the payload came off about 45 seconds after the rocket launching.

Ask your Doctor or Druggist

GARLIC IS GOOD FOR YOU

Adams Garlic Pearles with Salicylamide RELIEVE miserable aching pains of ARTHRITIS and RHEUMATISM. Help keep yourself fit. For centuries, millions of people have used Garlic believing in its healing and strengthening effect. Garlic is a natural antiseptic remedy which helps keep the blood stream free of impurities. Adams Garlic Pearles contain salicylamide — a proven analgesic for pain relief. Many users have praised its value in the relief of arthritic and rheumatic pains. The pure oil of garlic is extracted from the whole garlic bulb and in this concentrated form you get all the valuable benefits this useful herb has to offer. Adams Garlic Pearles are odourless and tasteless — in easy-to-take capsules. Get a package from your druggist today and see how they can help you too. You'll really be glad you did.

R.S.A. Jackson SAYS—

My company maintains a high regard for other people's welfare.

Let me prove it by helping you reduce your Income Tax and increase your Retirement Income.

The recent revisions in the Income Tax Act make it possible to secure more Life Insurance protection and, at the same time, reduce your income tax.

Call my office today—Phone EV 3-4136

Our Modern Group Pension Plans provide carefree retirement.

Dominion Life Assurance Company Since 1889

HEAD OFFICE: WATERLOO, ONTARIO

R. N. E. HARRIS, C.L.U. Branch Manager

Vancouver Island Division 307 JONES BLDG., VICTORIA

STIMULATES BUYING NEWSPAPER ADVERTISING

CITY NEWS BRIEFS

Mount Newton High School has invited the Dickens Fellowship, Victoria branch, to put on a sketch from Dickens' works at the school.

"We have chosen Mrs. Nickleby's flirtation—one of his most lively episodes," said Mrs. Dorothy H. White, branch secretary.

Performing with Mrs. White will be Mr. and Mrs. Henry W. Maunsell and Mrs. K. Jervis Read.

* * *

Winners of the weekly tournament of the All-masters' Duplicate Bridge Club were:

1. Isabel Artlett, Hildegarde Rundquist. 2. Ricky Nickels, Jack Patterson. 3. Wilmot Browne-Cave, Jack Goldie. 4. Ethel Clewin, Simon Marinker. 5. Mr. and Mrs. George Beale.

Results of the junior monthly playoff in duplicate bridge were:

North-South—1, C. J. Hunter, Ernest Hildyard. 2. Anne Lewis, Harry Rolls. 3. Gloria McRoberts, Pat Bishop.

East-West—1. Mr. and Mrs. Stanley Turner. 2 and 3 (tied) Miss Marjorie Bennetts and Miss Margaret Kirby, Mrs. Douglas Hawkes and Mrs. Albert Smith.

* * *

Use and misuse of myths in child training will be the subject of an address by Dr. Brock Chisholm, former director of the World Health Organization here Sunday.

He will speak to the Unitarian Fellowship of Victoria at 8 p.m. in the Knights of Pythias Hall, Cormorant Street.

Dr. Chisholm was described by a Fellowship spokesman as a "Unitarian-Humanist."

* * *

A $5 gold piece was stolen from the home of C. F. Earle, 1061 Joan Crescent, it was reported late Thursday to city police.

Entry was made through a basement window and drawers were ransacked.

Nothing else was reported missing.

328 Shots: 326 Crocs

NOVA LISBOA, Angola (AP)—Professional big game hunter Antonio Loucao reports he killed 326 crocodiles with 328 shots on a 45-day safari. He brought back 322 croc skins as trophies. Angola is in Portuguese West Africa.

NERVOUS? TENSE? CAN'T SLEEP?

Relax with RELAXA-TABS

Calm nerves by day, sound sleep at night are two essentials to health and happiness. Relaxa-Tabs contain gentle, soothing ingredients, to help end daytime tensions and aid sound nighttime sleep. Relaxa-Tabs are available at any drug store without prescription — get some today!

SPRINGWOOD PHARMACEUTICALS LTD. SAANICHTON, VICTORIA, B.C. RT-32

Only at EATON'S

Made-To-Order Face Powder by

Charles of the Ritz

Pressed in a Compact As You Watch

Nothing added . . . just powder hand-blended to your skin tones . . . then pressed in a beautiful compact. Choose yours today.

Each 2.25

EATON'S Pharmacy Limited, Main Floor, EV 2-7141

T. EATON Co CANADA LIMITED

NEW STYLE... *plus*

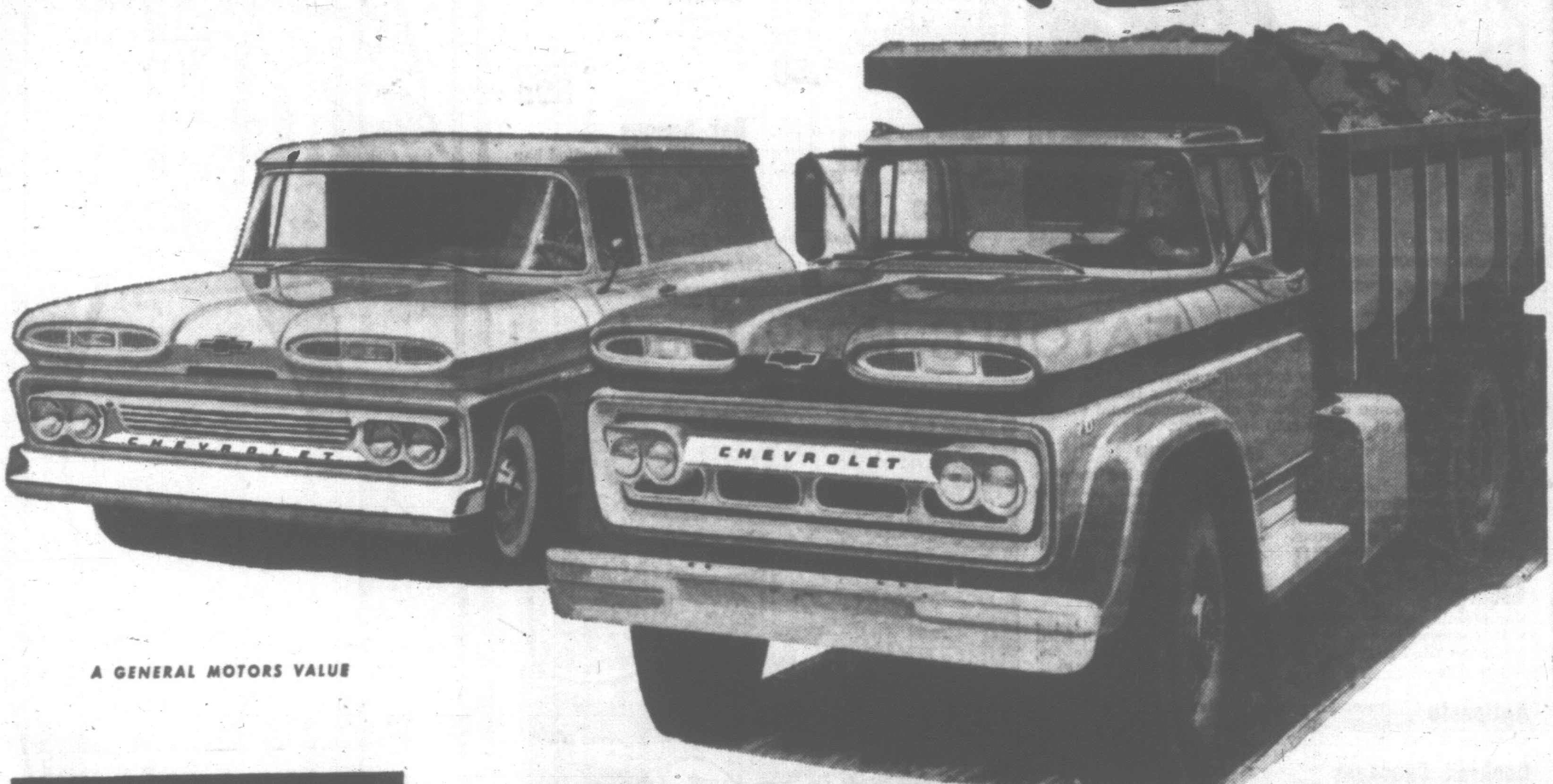

A GENERAL MOTORS VALUE

NEW RIDE

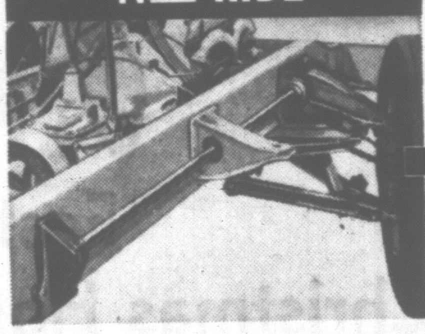

TORSION-SPRING SUSPENSION — Chevrolet's independent front torsion springs are the smoothest thing ever to come between your load and the road. Standard in *every* two-wheel drive model, except Forward Control.

NEW STRENGTH

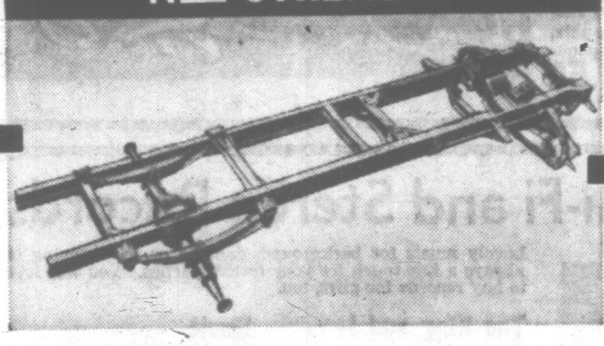

RUGGED BULLDOZER BUILD — Every Chevrolet is engineered to keep your profits coming, load after load, year after year. That's why Chevrolet Trucks are the strong favorites all across Canada.

NEW COMFORT

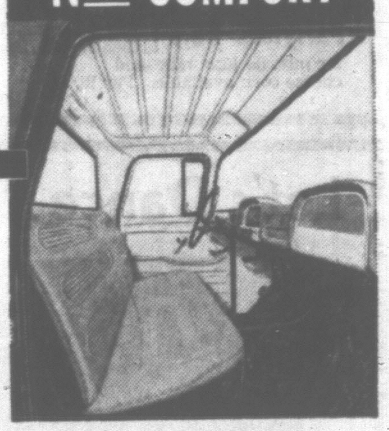

NEW COMFORT-KING CABS—Here's the soft spot on those rugged hauls. Extra roominess, extra comfort to combat driver fatigue, increase efficiency.

NEW PERFORMANCE

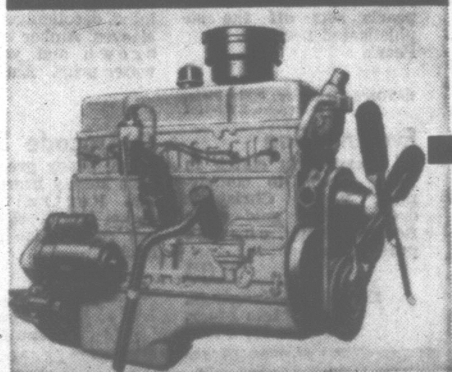

NEW ENGINE REFINEMENTS — For 1960, Chevrolet's world-beating engines have a new talent for turning power into profit. Work-whipping power with cost-cutting thrift, two more sound reasons why your next truck should be a '60 Chevrolet.

NEW ECONOMY

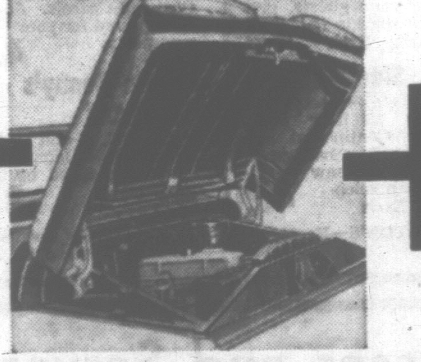

EASIER ENGINE ACCESS—Style serves a practical purpose on the '60 Chevrolet Trucks. The whole fender crown lifts for faster servicing. You save time and money by operating Chevrolet Trucks.

NEW MODELS

UNBEATABLE LINEUP — The right truck for every job is in Chevrolet's world-beating '60 line. New models, new wheelbases, new cab-to-axle dimensions, new LCF models, new tandem. You name the job, Chevy can do it exactly right. See your dealer today for the money-making Chevrolet Truck that's right for you.

CANADA'S No. 1 TRUCK!

CHEVROLET FOR '60

CT-360A

MORRISON CHEVROLET-OLDSMOBILE LTD.

YATES ST . AT QUADRA EV 3-1106

EATON'S is Filled with All Your Christmas Needs

Let's have a Party!

A party takes planning . . . and that's where EATON'S takes a hand! Yours will be the most exciting party of the year, because EATON'S is wise in the ways of parties, and has everything you will need to make your party a success. The foods, the music, the decorations, the clothes . . . they are all at EATON'S and EATON'S special catering service will help you through the Christmas season.
Phone EATON'S Hostess Shop and order the dainties, sandwiches, hors d'oeuvres, even whole main courses for parties of all sizes. All the food will be delivered to your door in time for the party. There is a small delivery charge.

Let's Visit... EATON'S Party Shop

Greet your guests with party rooms gay with the excitement of Christmas. Decorations and party needs of all kinds are in our Party Shop, Main Floor.

Serviettes
Dainty paper serviettes with a Christmas motif will add colour to your party. There are many designs and colours to suit your decor, your taste. Pkgs., each **29c** to **59c**

Bar Set
To keep the bartender happy . . . here is a set that includes bottle opener, corkscrew and novelty cork in holder. Set **1.50**

Doilies
Filigree and lace-work doilies to line serving plates add a party touch. Pkg., each **20c** to **25c**

Balloons
Balloons are always fun, whether you buy them for a child's or an adult's party. All colours, all sizes and shapes. Each and package All colours, all sizes and shapes. Each **5c** Package, each **25c**

Cocktail Picks
Serve olives, pickles, mushrooms, etc. on these bright, plastic picks, or use them for the olive or cherry in your glass. Pkg. of 14, each **59c**

Bar Spoons
Attractive, long-handled bar spoon is a handy accessory for the party-giver. A fine gift, too. Each **1.45**

EATON'S—Party Shop, Main Floor, Phone EV 2-7141

Let's Serve... EATON'S Party Foods

EATON'S makes it so easy for you to entertain! Hundreds of interesting and tempting delicacies in our Hostess Shop . . . Here are some examples of our international stock.

Marinated Mushrooms
Delicious mushroom caps seasoned with dill are from Sweden. From the Gourmet Food selection. 3-oz. jar **1.00**

Escargots
Sumptuous snails cooked with champagne! 24 large snails per tin. From France. 3½-oz. tin, each **1.35**

Turtle Soup
A quick, tempting soup to please guests can be made from turtle soup tablets. Just add boiling water, season to taste. From England. 4 tablets per box, each **39c**

Cocktail Niblets
Something different . . . chili-flavoured French fried bacon rinds. A large jar, to delight guests, each **59c**

Antipasto Attractively packed Italian antipasto is ready to serve. Just lift lid, serve from clear glass container. Many sizes. This one. **4.95**
All from the Hostess Shop, Main Floor

Cocktail Sausages
Dainty, delicious cocktail sausages, so good heated and served on toothpicks, will be in stock all during the festive season. No need to order in advance! Sausages, lb. **59c**
Meat Department, Lower Main Floor

Partytime Nuts Fresh Cashews, TV mix, bridge mix, blanched nuts, Spanish peanuts, popular mix, de luxe mix and cheese corn available. Per lb. **50c** to **1.50**
Candy Counter, Main Floor

Let's Dance... to Hi-Fi and Stereo Records

Lovely music for background, dancing or for listening is always a fine touch for your festive parties. You will love to buy records for gifts, too.

The King and I
Orchestral music from Rodgers and Hammerstein's outstanding Broadway show and film, "The King and I", arranged and conducted by Warren Barker. 12 selections, each **4.98**

Songs by Tom Lehrer
Popular "modern folk" songs by Tom Lehrer will amuse your guests, give a certain sparkle to any party. Each **4.98**

At a Sidewalk Cafe
Ruth Welcome sets her appealing zither artistry against Continental string and accordion backgrounds by the Milt Shaw Trio. 14 European selections. Each **4.20**

Music From Peter Gunn
From the sound track of the TV series, "Peter Gunn". Composed and conducted by Henry Mancini. Each **3.98**

Music of Christmas
Percy Faith and His Orchestra present on a Columbia recording 14 well-loved Christmas carols. Just the background for your Christmas party. Each **4.20**

Martin Denny's "Exotica"
Volumes I, II and III available. Martin Denny's exotic sounds produced by exotic instruments. Each **3.98**

EATON'S—Records, Main Floor, House Furnishings Building, Phone EV 2-7141

Let's Use... Festive Glasses and Servers

Make sure you have enough smart glasses, cocktail shakers and serving pieces for your party. You will find a special party group of glasses, etc., in our China Department.

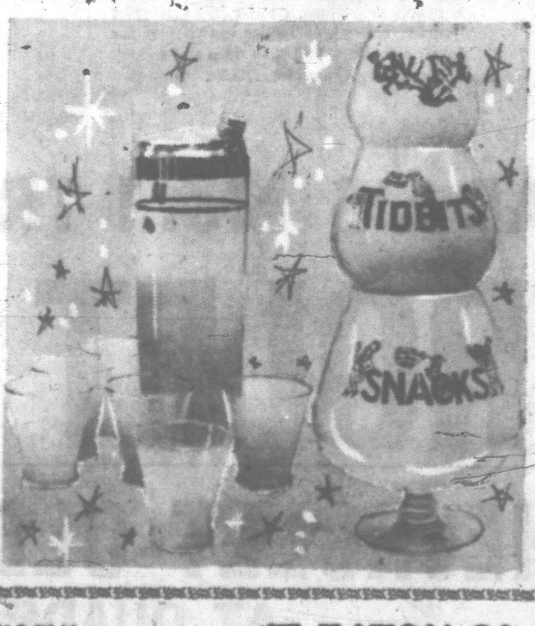

Frosted Cocktail Set
Festive cocktail shaker, 10 inches tall, has gold-colour trim and lid setting off the smoky pastel frosting. With set of 6 frosted glasses, rainbow hued, with gold-colour trim. Set **9.50**

Giant Brandies for Serving
Something new and interesting for your party . . . giant brandy snifters for serving snacks, tidbits or nuts. Gay leprechauns and animals frolic around the outside. There is a small one for cigarettes, too.

Cigarette size, each **1.50** — Nut server, each **2.50**
Tidbit server, each **2.95** — Snack server, each **5.95**

EATON'S—China, Main Floor, House Furnishings Building, Phone EV 2-7141

Festive Ensembles for Christmas Hosts and Hostesses

(a) A Gala Shirtwaist
All a-glitter for Christmas—a slim, beautiful shirtwaist with gold- or silver-colour thread in beige. Sparkle buttons and cuff links add evening glamour. Each **29.95**
EATON'S—Dresses, Second Floor, Phone EV 2-7141

Richelieu Pearls
A long, 3-strand necklace of lustrous simulated pearls sets off the sophisticated neckline. Pearls **12.00**
EATON'S—Jewellery, Main Floor, Phone EV 2-7141

(b) Swirly Print
A gay, full skirted dress with gathered cummerbund, decolletage. Tiny cap sleeves. Amber beige with brown and yellow-gold water print. Each. **25.00**

Evening Bag
A glossy satin clutch in paddy green to complement your Christmas dress. With gold-colour flower clasp, change purse. Each **5.00**
EATON'S—Handbags, Main Floor, Phone EV 2-7141

(c) Brocade Sheath
Lush, paddy green sheath with smoky brocade overlay. Portrait collared jacket has ¾ sleeves and self rose. Also in black. Each **29.95**
EATON'S—Dresses, Second Floor, Phone EV 2-7141

Handsome Dinner Suit
Fine English Barathea dinner suit tailored with smartly-fitting trousers, single-breasted jacket with shawl collar, satin facing. Regular, short or tall fittings. Sizes 36 to 44. Each **85.00**

Black Tie
Choose tie-yourself or clip-on black ties with batwing or square ends. Each **1.00 to 2.50**

Suspenders
Especially for his dinner suit, black or white suspenders. Pair **1.50 to 2.50**

His Shirt
Choose Arrow dress white shirts in Shoreham style with pleated front and fused collar or Nassau style with softly pleated front and soft collar. Sizes 14 to 17½. Each **7.95**

EATON'S—Men's Wear, Main Floor, Phone EV 2-7141

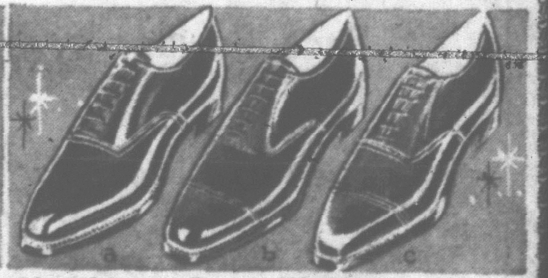

Her Partytime Shoes
Elegant, striking shoes complement your party dress and make you want to dance! Sizes 5 to 10, 3A to B, collectively.

(a) Lush Black Suede
Velvety-smooth, black suede opera pumps have slim, high heel, needlepoint toe and a glossy satin and rhinestone vamp buckle. Gleneaton Gossips. EATON Price, pair **18.95**

(b) Glitter Band
Glamorous, backless evening shoe with black satin heel and cut-away vinyl vamp has a broad band of glittering rhinestones. Citations. Pair **14.95**

(c) Golden Kid Sandals
Lightly, brightly, you will dance the evening through in these light-as-air evening slippers of gold-colour kid. With slim, high heel. Gleneaton brand. EATON price, pair **17.95**
Also silver-colour kid, pair **16.95**

Handsome Dress Shoes
Men's dress oxfords to wear through all the Christmas festivities are beautifully made for good looks and comfort. Sizes 7 to 12 collectively.

(a) Eatonia Patent
Glossy, black patent tie oxford, "Sanitized," is EATON'S own Eatonia brand. Plain vamp with dress weight leather soles. Eatonia value, pair **13.95**

(b) Birkdale Balmorals
Smart "Birkdale Specified" black calf Balmoral oxfords with single weight leather soles. "Sanitized." EATON price, pair **21.50**

(c) Eatonia Chisel Toe
Something new . . . the chisel toe oxford of black calf with single weight leather soles. "Sanitized." Eatonia value, pair **13.95**
EATON'S—Family Shoe Centre, Second Floor, Phone EV 2-7141

Monday Store Hours 9 a.m. to 5.30 p.m. — Phone EV 2-7141 — T. EATON Co CANADA LIMITED

Entertainment — Page 19 | Home Building — Page 21 | Full Week's TV — Pages 33, 34 | Books — Page 18

ROTO MAGAZINE COLOR 14¢

WEEKEND EDITION

100 PAGES 14¢

Victoria Daily Times

WEATHER: Cloudy, Morning Showers

THE HOME PAPER
PHONE EV 2-3131

VOL. 126, No. 176 — VICTORIA, B.C., SATURDAY, NOVEMBER 28, 1959—100 PAGES — PRICE: 10 CENTS SATURDAY, 14 CENTS

WEST WINS AGAIN!

FIRST OF A SERIES

Canada's Stake In Japan

For my recent tour of Japan and the chance to write the following dispatches I have to thank the Japanese Government whose hospitality knew no limit; Prime Minister Kishi who took time to answer all my questions in detail and candor; Mr. Toru Hagiwara, Japanese ambassador to Canada, who invited me to his country; Mr. M. Tanabe, Japanese consul-general in Vancouver who arranged my travels exactly as I desired; Mr. S. Kondo, director of the Public Information Bureau of the Foreign Ministry and his colleague, Mr. Tiro Inagawa, who opened all official doors to me; and especially Mr. Naoshi Shimanouchi, a distinguished official of the Foreign Ministry, who volunteered to be my guide and interpreter and ended as my friend.—B.H.

By BRUCE HUTCHISON

For historic, racial and cultural reasons Canada's eyes have always turned, and its military forces have always moved, eastward across the Atlantic to Europe. But today, when Europe is prosperous and stabilized while Asia is gripped by hunger and revolution, Canada's external danger lies primarily westward, across the Pacific.

The only physical shield against that danger is a vast arc of power built by the United States athwart the Russo-Chinese Communist empire. And the keystone of that arc is the astounding, little-known nation of Japan.

Hutchison

Actually, as a Canadian traveller soon realizes, Japan is less a nation than an explosion, or rather a sequence of explosions repeatedly projecting their energies into the life-stream of civilization.

At the moment we are witnessing — but in Canada are ignoring—the latest of the sequence which began just 90 years ago when a feudal and hermetically sealed Japan opened its ports to a new age.

During that brief span a few rustic islands have been transformed into a great power, have almost conquered Asia, convulsed the world, permanently changed its economic equilibrium and now, like a cork in a bottle, restrain a Communist flood which otherwise could engulf the West.

In the following series of dispatches, based on a visit to Japan, Formosa and Hong Kong, and on interviews with such persons as the Prime Minister of Japan, the President of Free China, countless statesmen, economists and military experts, I shall try to explore the unique prodigy of Japan.

Canadian Conception All Wrong

Sufficient to say at the beginning that Japan is not the nation, the economy, the political system or the society that most Canadians imagine but something else entirely.

Whatever it may be as a state and a people, which way is Japan going—to the free world or to the Communist empire? Second only to the future of the Chinese revolution, that is the largest question in Asia, where most of humanity lives.

It is too early to answer the question for it will not be answered by Japan alone but by the free world, including Canada.

Japan's choice has been firmly made, in favor of freedom, and it has achieved within 14 years a society as free as any in the West. But its choice can be maintained only if Japan is given the chance to live and prosper as a free nation.

If it is not given that chance, if the free world, including Canada, refuses to buy its products [illegible] selling abundantly in its huge and growing market, then Japan will turn inevitably to the Communist empire. It will have nowhere else to go. For the free world that would be another, final Japanese explosion certainly catastrophic, perhaps fatal, to freedom everywhere.

On the narrow pivot of a few islands less than the size of California but already an economic colossus, the future of humankind may well turn.

No one knows that better than the rulers of Russia and China whose primary objective in Asia is to bully by threats and seduce by promises those precious islands that lie like a screen of steel across the Communist revolution.

This vast incalculable process is neatly divided into two compartments, military and economic, both requiring equally the support and intelligence of the free world.

The lines of physical power are drawn nakedly on the [illegible]

U.S. Makes No Secret of Strategy

It is no secret to Russia and China — indeed, the United States wants them to understand the facts beyond any possible question — that American power is deployed in an unbroken arc from the Aleutian Islands to Korea, Japan, Okinawa, Formosa; the Philippines, Australia and New Zealand.

It is so deployed with the full consent and by the ardent wish of the peoples on these islands.

Throughout the arc, with its air fields, its harbors, its massive Seventh Fleet and its arsenal of atomic weapons ready for instant use, the United States and its allies operate on a single assumption. It is that the Communist empire will not seek but may blunder into another war, as it blundered into the Korean war, by miscalculation, by probing too far into any attractive vacuum.

The arc of power is designed

Continued on Page 2

Index to Inside Pages

	Page
Gaitskell Throws Challenge to Extremists	3
Girl Killed As Fans Pull Down Goal Posts	3
No Change In Communism, Says Adenauer	5
Mystery Shrouds Dog Deaths	10

Ask The Times	13	Finance	6	Silenus	5
Churches	14	Island Digest	10	Sports	8, 9
Classified	22	London Letter	5	Step With Style	16
Comics	32	Penny Saver	16	Travel	20
Dear Abby	16	Radio	24	Why Grow Old?	16
Entertainment	19	Roberts	13	Women	15, 16, 17

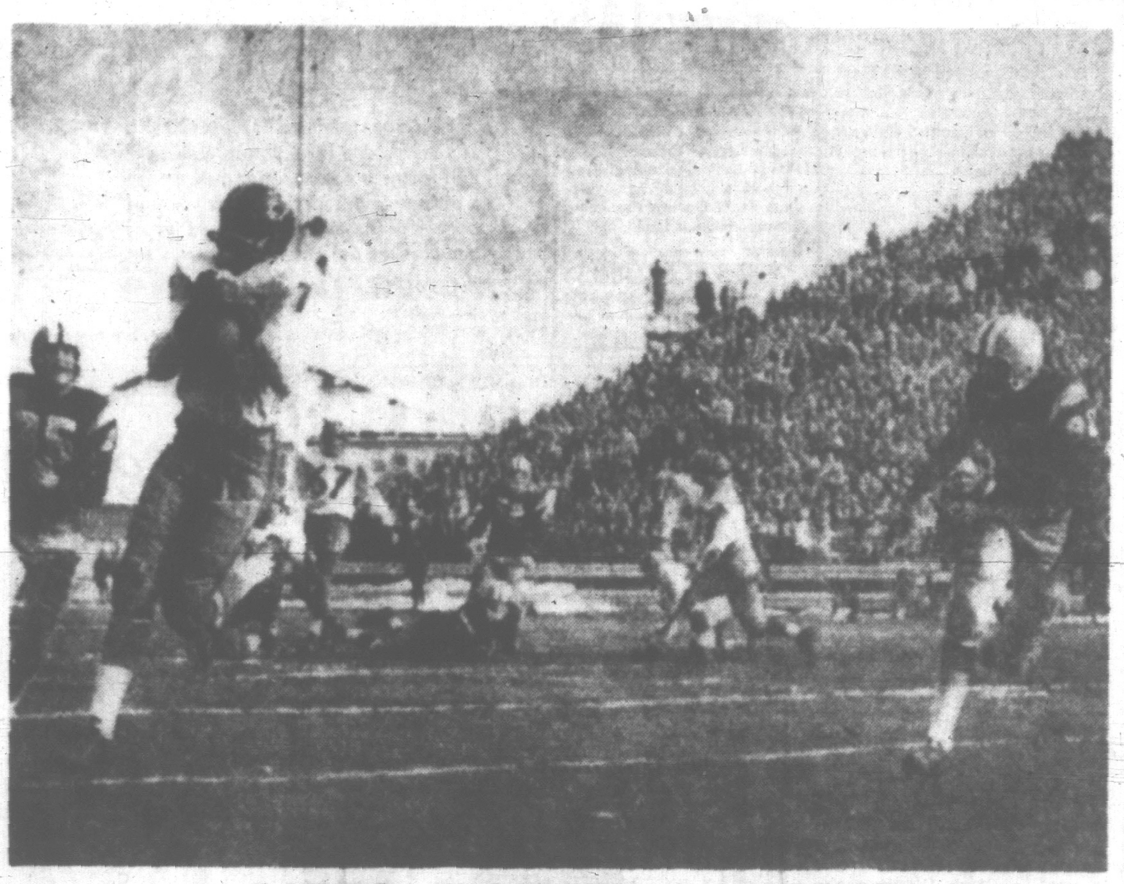

PITTS TAKES A PASS

Hauling in forward pass in first quarter of Grey Cup game at Toronto is Winnipeg's Ernie Pitts. Chasing fleet Blue Bomber end are Zeno Karcz (left) and Eddie Macon (right) of Hamilton

Bombers Beat Hamilton 21-7 With Late Drive

TORONTO (CP)—Winnipeg came up with an 18-point fourth-quarter scoring splurge to wipe out a 7-3 deficit and whip Hamilton Tiger-Cats 21-7 in the Grey Cup game today before a crowd of 33,133, the largest in eastern Canada football history.

The Bombers, victorious 35-28 over the Ticats in the 1958 cup final at Vancouver, now have given the West a record of five victories.

Charlie Shepard, block-busting Bomber fullback from North Texas State and Pittsburgh Steelers, broke the game wide open in the last 15 minutes with a touchdown and four singles. This put Winnipeg ahead 14-7 with less than two minutes to go and the westerners wrapped it up in the final 10 seconds on a 32-yard touchdown pass from quarterback Kenny Ploen to end Ernie Pitts.

GREY CUP PLAY BY PLAY ON PAGE 8

Gerry James, one of the best Canadian halfbacks in football, kicked a 21-yard field goal in the opening minutes of the first quarter for Winnipeg and also converted the two touchdowns.

Oneschuk Kicks 2 Field Goals

Hamilton hit the scoreboard for the first time with a single near the six-minute mark of the second quarter on a tremendous play by 35-year-old Vince Scott, Ticats' bald middle guard. Steve Oneschuk, place-kicking specialist and defensive half, looked after the other Ticat scoring with two field goals from the 10 and 27-yard lines, in the third quarter.

Oneschuk's kicking put the Tiger-Cats ahead 7-3 as the teams changed ends for the fourth quarter in this hard-fought battle on slippery field with the temperature just below the freezing mark.

The Bombers suddenly got their attack moving in the fourth quarter after a 37-yard single by Shepard.

Then a Hamilton fumble by halfback Gerry McDougall paved the way for Shepard's touchdown at the 4.54 mark of the quarter.

McDougall's bobble was picked up by veteran Buddy Tinsley of the Bombers at Hamilton's 43 and Winnipeg went ahead for good in the game in two plays. Ploen, who led Iowa to the Rose Bowl championship in 1956, got away a 40-yard pass to Farrell Funston at the three-yard line. Shepard barged over from there.

Three Straight Singles

That put Bombers in front 11-7 and Shepard kicked three straight singles, one of them a 76-yarder on second down that caught Hamilton by surprise.

Behind a converted touchdown and time running out on them, Tiger-Cats gambled and lost. They needed eight yards for a first down and quarterback Bernie Faloney was short by one yard on a pass to McDougall. That's all the Bombers needed.

Winnipeg took over on the Hamilton 33 and wrapped up the game in one play—an end-zone pass from Ploen to Pitts who scored record-equalling 16 touchdowns off passes in the 16-game Western schedule.

Scott, playing in his fourth Grey Cup final since he joined the Ticats in 1950, was one of the best men on the field and narrowly missed scoring a touchdown in the second quarter when he blocked an attempted kick by Shepard.

The ball rolled into the Winnipeg end zone with Scott barrelling after it. He pounced on the ball but it squirted away and Jack Delveaux, Bomber fullback and linebacker and a late cut of New York Giants, fell on it to give Ticats the point.

GREY CUP SUMMARY

TORONTO (CP) — Summary of the Winnipeg-Hamilton Grey Cup final today:

FIRST QUARTER
1. Winnipeg, field goal (James) 5.18.

SECOND QUARTER
2. Hamilton, single (Scott) 5.45.

THIRD QUARTER
3. Hamilton, field goal (Oneschuk) 7.30.
4. Hamilton, field goal (Oneschuk) 14.46.

FOURTH QUARTER
5. Winnipeg, single (Shepard) 2.48.
6. Winnipeg, touchdown (Shepard) 4.54.
7. Winnipeg, convert (James).
8. Winnipeg, single (Shepard) 6.32.
9. Winnipeg, single (Shepard) 10.45.
10. Winnipeg, single (Shepard) 13.36.
11. Winnipeg, touchdown (Pitts) 14.50.
12. Winnipeg, convert (James).

O.C. SOCCER ON PAGE 2

2ND INCIDENT

Reds Try To Grab U.S. Code

NEW DELHI (UPI)—The U.S. Embassy charged tonight that Chinese Communists dragged U.S. Marine Sgt. Robert Armstrong from a taxi cab on a public street in Bombay and bound him by the neck and arms to a pillar in the garage of their consulate Friday.

The Embassy lodged a protest with the Indian government today charging it was a "high-handed violation of the personal rights of a United States citizen in a friendly country."

Even as the embassy released its report on Armstrong, reliable sources reported that two Chinese thugs attempted to seize coded American diplomatic telegrams in Bombay this morning.

The messenger carrying them escaped but said he could identify his assailants.

SURROUNDED

The Embassy statement on the Armstrong incident said at least six Chinese surrounded the Marine in his taxi cab in front of the Chinese communist consulate and dragged him into the compound.

The Embassy statement said the Chinese [illegible] pushed him and "were striking him in the ribs with their fists."

It said Armstrong remained bound to a pillar in the garage for some time while the Chinese questioned him.

One Chinese stood by holding a heavy club and was quoted as telling Armstrong that if he yelled "you will get this."

Scott Arrested On Mink Charge

Ex-aldermanic candidate William A. Scott of Broad Street Trading and Pawnbroker Co., 1421 Broad, was arrested and charged with possession of an $895 stolen mink stole just before noon today.

The arrest came less than an hour after John Kirk, about 45, of 919½ Pandora, pleaded guilty in city police court to thef of the mink garment from Hudson's Bay Co. store Wednesday.

Magistrate William Ostler remanded Kirk to Thursday for probation report and sentence on the charge of theft over $50 value.

It was expected Scott would be charged formally in city court Monday.

ESCAPE ON PARKADE

The silver-grey fur was taken from a second-floor fur department rack Wednesday noon by Kirk, who escaped from a second-floor entrance across the store's new two-level parkade.

Kirk was arrested at his Kensington Apartment suite about 5 p.m. Friday and the stole was recovered intact at Broad Street Trading Co.

Scott, who has tried for a seat on city council and three years ago withdrew from a mayoralty contest, is president [illegible] Fellowship, a group of free-thinkers.

'COLD-BLOODED'

Who Put Arsenic In Coffee?

SEATTLE (UPI)—Chief Detective Vic Kramer said today that arsenic found mixed in coffee in an employees' lunchroom at the county-city building here was a "cold-blooded attempt at mass poisoning."

The arsenic was found after eight staff members of the city planning commission became ill last Monday. The results of police laboratory tests disclosed Friday revealed they had drunk coffee laced with the poison.

A search of the lunchroom on the eighth floor of the building disclosed arsenic in a two-pound tin of drip-grind coffee and more arsenic in a jar of instant coffee.

"This was no accident," Kramer said. "It was deliberate."

WIRE BRIEFS

Storm Blocks Seaway

MONTREAL (CP) — Blowing snow and below-freezing temperatures today disrupted all shipping movements in the St. Lawrence River and Seaway between Kingston and Montreal.

No Survivors

HOUSTON, Tex. (AP) — Air and sea rescue teams reached the site of an overturned ship in the Gulf of Mexico today and reported no sign of survivors.

The ammunition motor ship National Pride with a crew of 10 or 11 men has been overdue since Thursday night.

50 Below in Japan!

ASAHIKAWA, Hokkaido (UPI) — The temperature in this town in northern Hokkaido, northernmost of the Japanese islands, dropped to 50 degrees below zero today. The drop was attributed to a cold front from Siberia.

USAF SENTRY ROUGHED UP

CLARK AIR FORCE BASE, Philippines (UPI) — Armed Filipinos infiltrated a restricted area this sprawling headquarters of the 13th U.S. Air Force today and trussed up and interrogated an American Air Force Sentry.

It was the latest in the series of incidents at the American air base near Manila which stirred an angry protest earlier this week by Rep. Phil Wever (R-Neb.) in Washington.

READ PRO AND CON ON FLUORIDATION

Champions for and against fluoridation of Greater Victoria's water supply have written articles for the Times summarizing their respective views. These articles, appearing on Page 13 today, should be read by every voter who will be called upon to cast a ballot on the question next month.

These East-West football frays don't allow fer no peaceful co-existence.

★ ★ ★

Bet Hamilton thinks Winnipeg ought t' hev a representative at th' Geneva disarmament conference.

★ ★ ★

Pity we couldn't put somethin' in th' water t' prevent holes in heads.

GREY CUP SIDELIGHTS

Pegs 'Blew' 99 to 0 Lead

EXHIBITION STADIUM, TORONTO (CP)—Long before fans started streaming into the spacious stadium hard by Lake Ontario, workmen scurried about the grounds to clear a three-inch snowfall and spruce up chalklines for the Grey Cup classic. Bulldozers pushed snow from the end zones while workmen cleared off the open stands with shovels.

The tarpaulin covering the gridiron was lifted at 10 a.m. A green sawdust composition and peat moss were thrown over the wet and damp-spots in a last-minute bid to make footing better for the combatants.

Any Winnipeg fans who happened to be at the stadium early got a pleasant surprise when they looked at the big scoreboard. It read: Winnipeg 99, Hamilton 0. The timer was just testing the scoreboard lights. Ticats staged a great comeback and eventually caught up to tie it 99-99.

Scalpers got down to business early. But indications were they wouldn't make a killing peddling tickets. Tickets were being offered in the downtown Royal York Hotel at cost—$10 top—or just a bit more. Earlier in the week tickets were hard to come by.

A 47-yard telegram of good wishes from Winnipeg bearing 4,702 names was delivered to the Bombers before the game got under way. Transmission of the message took seven hours. The signatures were collected in a Winnipeg department store under sponsorship of a Winnipeg radio station.

An hour and a half before the kickoff the sun broke through the overcast and bathed the stadium in warmth. The shimmering lake and the snow-shrouded roller-coaster of the Canadian National Exhibition gave the field a carnival-like backdrop.

Coach Bud Grant of Winnipeg made a personal inspection of the turf long before his players warmed up. He wore cleated boots and scuffed the ground, paying particular attention to the soggy spots. He flashed a smile as he departed, apparently not overly perturbed about the field's condition.

The snow did such a job of messing up things that there was little to indicate that this was the great national football playoff. The marking "Grey Cup 1959" was virtually obliterated by a crust of snow in the west end zone and only "Grey 1959" showed at the east end.

Fans under the covered stands weren't in an enviable position. Those in the front rows were in danger of catching small hunks of snow sent sliding off the roof by the warm sun.

FULL TORONTO TRADING

TORONTO CLOSING STOCKS
By The Canadian Press
Toronto Stock Exchange—Nov. 27

INDUSTRIALS

[illegible]

MINES

[illegible]

OILS

[illegible]

Stock	Sales	High	Low	Close	Ch'ge
Charter Oil	1900	118	115	115	+5
Com Pete	100	230	230	230	
C Dragon	4500	26	24	24	
C East Cr	500	44	44	44	—1
C Mic Mac	335	265	260	260	—5
Con Peak	2000	4½	4	4½	
C West Pete	320	335	335	335	+5
Cree wts 58	5200	236	225	236	+10
Dev Pal	1100	85	83	85	+2
Dome Pete	250	950	950	950	+35
Duvex	5100	5	5	5	
Dynamic	12243	125	121	125	+1
Eastwd	300	170	170	170	
Eastwd A	170	160	160	160	+5
Fargo	2400	375	365	370	—10
[illegible]					
Tidal wts	8600	12	12	12	
Trans Can	2000	54	50	54	—1
Triad Oil	2800	350	335	350	+15
Un Oils	5970	177	168	175	+5
Wayne	1000	9½	9½	9½	•
Wsburne	2100	65	63	63	—1
W Cdn OG	1630	125	122	122	—1
W Decalta	1200	127	125	125	—1
W Lease	500	350	350	350	
W Naco	4000	45	44	44	—2
Yan Can	7000	5½	5½	5½	+ ½
Curb					
Dalhousie	3500	19	18	19	—1

Total sales: 2,139,000.

Closing Averages

FRIDAY

DOW JONES:
30 Industrials .... 652.52, up 1.42
20 Rails .... 148.60, up 1.69
15 Utilities .... 86.40, up .30
65 Stocks .... 211.95, up .88
Shares: 3,030,000.

TORONTO:
Industrials .... 516.85, off .46
Golds .... 85.62, off .13
Base Metals .... 165.61, off .47
Western Oils .... 100.06, up .66
Shares: 2,139,000.

MONTREAL:
Industrials .... 309.2, off 0.3
Golds .... 79.07, off 1.54
Utilities .... 142.8, up 0.5
Papers .... 446.3, off 0.2
Shares: 299,000.

VANCOUVER:
20 Industrials .... 114.58, off .06
20 Mines .... 68.54, up .49
20 Oils .... 69.78 up .25
Sales: 86,569

TOP TRADERS

MOST ACTIVE TORONTO STOCKS
By The Canadian Press

Stock	Sales	High	Low	Close	Ch'ge
INDUSTRIALS					
Bell Phone	8827	$42⅞	42	42⅞	+ ⅛
Cockshutt	8235	$20⅝	19⅝	20⅛	+ ½
BA Oil	6724	$32	31½	32	+ ¼
Trans PPL	5566	$25⅝	25	25⅝	+ ⅜
C D Sugar	3896	$17½	17⅛	17⅛	— ¼
OILS					
Permo pr	34200	87	81	84	+2
Am Leduc	17900	10½	10	10	— ½
C Highcrst	16500	46	40	44	+11
Dynamic	12243	125	121	125	+1
Rocky Pete	10166	6½	5	5	—1
MINES					
Can Erin	140025	112	98	98	—10
Lorado	101100	39	35	38	+5
N Mylama	75100	81	77	80	+4
Willroy	47370	128	118	125	+9
H of Lakes	44900	19	17	19	+2

Steel Union Stockpile Plan Refused

WASHINGTON (AP)—The commerce department Friday rejected a suggestion by the Steelworkers Union that steel be stockpiled for defence use if the industry strike is resumed after a Taft-Hartley labor law injunction expires Jan. 26.

The action came as representatives of the industry and union agreed to resume peace talks in the long dispute here next Tuesday.

Philip A. Ray, acting secretary of commerce, indirectly accused the union of trying to shift to the government the responsibility for any defence lags that might result if the walkout is resumed.

In a letter to Arthur J. Goldberg, the union's general counsel, Ray said stockpiling would not guarantee steel for defence requirements.

"Only continued production of steel in all its phases can supply the real needs of defence," Ray said.

"The public interest requires the parties to the negotiation to settle their differences at the collective bargaining table, andthis responsibility cannot be shifted," Ray declared.

Goldberg wrote Commerce Secretary Frederick Mueller a week ago suggesting that the government stockpile steel.

The negotiators will meet Tuesday with director Joseph Finnegan of the federal mediation and conciliation service, who arranged the new meetings.

The steelworkers are back at their jobs under terms of an 80-day injunction issued after a 116-day walkout.

DIVIDENDS

British-American Bank Note, 50 cents plus 80 cents extra, payable Dec. 15; record Dec. 1; xd Nov. 27 (previously paid 40 cents quarterly and 70 cents extra).

Foundation Co. of Canada, 12½ cents, payable Jan. 15; record Dec. 23; xd Dec. 21.

VANCOUVER

FRIDAY
Provided by Hagar Investments

Sales	Stock	High	Low	Close
	OILS			
1700	Charter Oil	119	115	119
200	Fort St John	--	--	194
200	Peace Riv Pete	--	--	29
500	Prosper	--	--	13
500	Royal Cdn Ven	--	--	14
133	Sarcee Pete	--	--	117
750	Vantor Exp	--	--	60
	MINES			
25400	American Std	10	7	10
1500	Beaver Lodge	--	--	12
2100	Bethlehem Cop			78
675	Bralorne	525	520	525
1300	Caribou Gold	110	106	110
100	Craigmont			370
8300	Giant Mascot	18	17½	17½
100	Highland Belle		--	150
500	New Hamil			4½
6300	Quatsino Copper	14	13	13½
1400	Sheep Creek	--	--	92
3500	Silbak Premier	--	--	10
1000	Silver Std	--	--	28
5000	Taylor Bridge			17
12000	Torwest	14	13	13
1000	Trojan Cons	--	--	7
	INDUSTRIALS			
200	BC For Prods.			13
385	BC Power	35½	• 35⅜	35⅜
180	BC Telephone			42¼
900	Cdn Collieries	7⅝	7⅝	7⅝
100	Cons M & S	--	--	19⅝
200	Crown Zell (C)	--	--	19⅜
1208	Inland Nat Gas	--	--	550
190	MacMillan B			37⅞
1500	North Ont NG	15⅛	15	15⅛
760	Trans Cda Pipe	25⅝	25¼	25⅝
200	Trans Mtn Pipe	10⅝	10⅝	10⅝
200	Westminster	--	--	33¼
508	Woodward's		--	19⅜

NEW YORK CLOSING PRICES

Provided by Pitfield & Co.
FRIDAY

Stock	Close	Stock	Close	Stock	Close
Allied Chemicals	113¼	El Paso	29¾	Penn RR	15⅝
Alcoa	101	Ford Motor	81¾	Peoples Gas	59½
American Can	41	General Dynamics	47⅞	Phila Elec	50⅝
American Motors	90⅝	General Electric	89⅞	Phillips Pete	43½
American T&T	77¼	General Foods	100¼	Proctor Gamble	90
American Tobacco	104½	General Motors	51⅞	Public Service	36¼
Anaconda Copper	62⅜	General Tire	79⅝	Radio Corporation	69⅛
Atchison Topeka	25½	Gooyear Tire	136½	Republic Steel	71½
American Elec Pwr	46⅝	Great Northern	48½	Rock Island	28⅞
B&O Railway	40	Gulf Oil	104⅝	Royal Dutch	42¼
Bethlehem Steel	54	Houston L&P	68	Sears Roebuck	49⅝
Boeing Aircraft	34¾	Inter Harvester	48¾	Socony	39⅛
Burroughs	33½	Inter Nickel	104	South Cal Ed	0¼
Canadian Pacific	28	Inter Tel	37⅞	Southern Pacific	22⅞
C&O Railway	67⅛	IBM	429	Southern Railway	50⅝
[illegible]	[illegible]	Johns Man	50	Sperry	24½
Chrysler	[illegible]	Kas City South	[illegible]	Standard Calif	46⅛
[illegible]	[illegible]	[illegible]	[illegible]	Standard Oil NJ	46⅝
Columbia Gas	19¾	L & N	70½	Texas Company	49⅛
Comwealth Edison	58⅝	New York Central	28¼	Union Carbide	140½
Con Edison	59⅝	Nickel Plate	30⅝	United Aircraft	39½
Cons Nat Gas	47¼	Niagara Power	35	US Steel	97⅞
Delaware Hudson	27⅞	Norfolk Western	91	Union Pacific	31⅞
Detroit Edison	42⅞	Northern Pacific	43¾	Westghse	100⅝
Douglas Aircraft	39¼	Owens-Ill	100	Woolworth	62⅞
Du Pont	253¾	Pacific Gas-El	62	Zenith Radio	119
Eastman Kodak	106½	Panhandle P & L	44⅞		

Sales, 3p.m.: 2,490,000.

UNLISTED, PIPELINES, ETC.

Provided by Pitfield & Co.
FRIDAY

TORONTO	Bid	Asked
Anuwon	1	3
Bethsaida	4	7
Brown McD	5	10
Cdn Javelin	10½	11½
Cdn Superior	12	12½
Ft Reliance	5	15
Ggo Mines	7	11
Gt Sweetgrass	19	23
Harvest Pete	71	74
Larum	4	7
Lunecho	30	33
Group Inc	378	413
Grow O & G	638	691
Beaubran	2971	3032
Inv Growth	600	649
Inv Mutual	1094	1183
Leverage	656	721
Nor Amer	845	918
Mutual Acc	723	790
Mutual Bond	575	602
Mutual Inc	490	536
Regent	538	591
Sav & Inv	511	559
Super Amer	712	719
Super Ec 58	555	590
Do 3½, 65	90⅝	91¼
Do 4½, 83	86⅝	87⅞
Do 5½, 62	101.05	101.40
CNR 4, 81	80⅞	81½
Do 5, 68	96	97¼
Abitibi	98¾	99⅜
BCE 6 conv	108	109
Camp Chib	98	105
Cdn Ex Gas		86
Cdn Petro	73	76
Inind Cem 4⅞	95	
Simpsons 5½	111¼	114½
Shawinigan	109	--

[illegible]

BUSINESS VIEWS

Bank Solves That Long Lunch Hour

By HAL MALONE
Times Business Editor

It might be better if this didn't get around but there's a place in downtown Victoria where you get soup, roast beef sliced a quarter-inch thick, potatoes, green beans, dish of fruit, bread and beverage for free.

Malone

Better still, if you manage to clean your plate, you can go back for as many helpings as your frame can contain. Again there is no tariff.

The operator of this free food parlor is the Bank of Montreal. The steadily-growing clientele (in calories and numbers) is the bank's employees.

J. R. L. "Jack" Dillabough, assistant general manager at the bank's main cafeteria (and judging by his girth one of its steadiest customers), doesn't recall when the original idea was born but he's all in favor of it.

"Our eastern branches have been doing it for some time. I believe the idea originated in England many years ago. I think it stemmed from the fact there were insufficient eating places near the banks. Employees just couldn't eat and get back to work in the allotted time.

"We had the same trouble when I was with the bank at Winnipeg," said Dillabough.

"But we had an even greater problem. By allowing employees to leave for lunch en masse we were forced to severely restrict our service to customers between noon and 1 p.m.

"To overcome this we decided to set up a cafeteria in the building.

"We restrict the lunch hour to 45 minutes so we don't charge for the meal.

DEFEAT PURPOSE

"We felt if we charged we would have to give employees a full hour. This would defeat the purpose of having a shortened lunch period in order to provide better counter service."

The Douglas and Yates cafeteria is also available to employees of the Government Street branch.

Of the 130 employees in the two branches, only five decline the free meal. One employee refused on the grounds she never ate lunch. The others appear to savor sandwiches come what may.

Sandwiches may be all right. But the feeling here, after participating in a free meal, is that few can make a sandwich as tasty as the meals prepared by the cafeteria staff.

From a practical point of view, shunning the cafeteria seems to be a case of poor economic judgment.

BIG SAVING

Dillabough estimates employees save between $15 and $20 a month by dining in the bank's cafeteria.

For some employees the savings are even greater. Last year the bank took on a group of high school graduates.

Accountant **Alf Mendels,** no slouch at the table himself, says he nearly fainted when he saw the portions of meat and vegetables the lads managed to consume.

"One month our potato bill alone was" . . . he groped for a word . . . "awful."

Primarily, however, the bank seems content to buy as many spuds or as much roast beef as its employees can inhale, providing it leads to better service.

Employees eat in three 45 minute shifts, starting at 11.30 a.m. and ending at 1.45 p.m. The number eating on each shift is staggered so the working force of the bank is only depleted by 40 per cent in the first and third shifts and by 20 per cent in the middle noon rush shift.

By eating free and eating more quickly the employees gain in another way. They usually manage to end their day at 4 p.m., about an hour ahead of workers in other institutions.

DIVIDENDS

Harding Carpets, 15 cents plus 10 cents extra, payable Jan. 1; record Dec. 15; xd Dec. 11 (previously paid 12½ cents quarterly and no extra since 1949).

Fraser Companies, 30 cents plus 30 cents extra, payable Jan. 25; record Dec. 31; xd Dec. 29 (same).

Standard Radio, 15 cents, payable Jan. 8, record Dec. 18; xd Dec. 16.

Hubbard Felt, common 50 cents, payable Jan. 1; record Dec. 10; xd Dec. 8 (first common stock dividend since 1949).

Work Stoppages Down in October

OTTAWA (CP) — There were four fewer work stoppages in October than September and they involved less than one-quarter as many workers, the labor department said Friday in its monthly report on strikes and lockouts.

October work stoppages totalled 29, involved 7,100 workers and a total duration of 67,102 man-days, compared with 33 stoppages, 30,076 workers and 282,490 man-days lost in September.

GRADUATE FORESTER AVAILABLE

Presently employed with B.C. firm as Timber Manager, with experience in logging, milling, marketing and administration, wishes to relocate in Victoria.
Reply Victoria Press Box 850
Phone GR 9-4485 Eves.

5 SUITES
"Full House History"
Better Than 10% Net Return
Call
Blaine Parker
EV 5-6741 Anytime — Northwestern Securities

B.O.A.C. Appointment

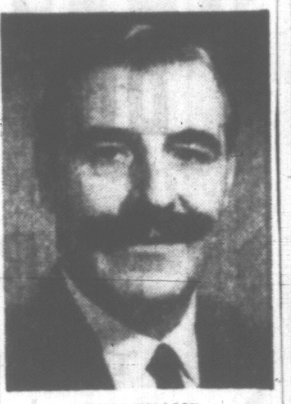

RON EVANS

John S. Thurman, Sales Manager Canada for British Overseas Airways Corporation, announces the appointment of Ron Evans as District Sales Manager, Vancouver. Mr. Evans has been with BOAC for eighteen years, most recently as District Sales Manager, Jamaica. He is replacing Derek Picard, who has been posted to Tokyo as Sales Manager Japan for BOAC.

JOIN SALES STAFF

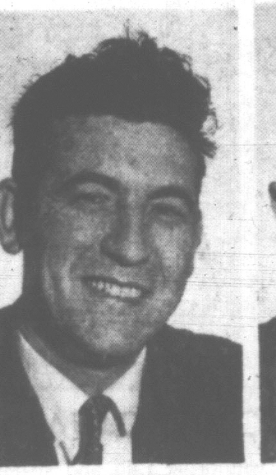

R. SMITH

D. GARSIDE

D. TERGEAR

Johnston and Company Ltd., are pleased to introduce Mr. Smith, Mr. Garside and Mr. Tergear, who have recently joined our sales staff, all three having successfully completed the real estate course through the faculty of Commerce and Business Administration at the University of British Columbia. For specialized advice on all your real estate problems phone EV 5-2471.

JOHNSTON & COMPANY LTD.
1306 BROAD STREET — VICTORIA

7½% Mortgage Investment

We have an application for a first mortgage loan of $13,500 to bear interest at 7½% and repayable in monthly instalments of $125. The security consists of 2 acres on the waterfront in Gordon Head with modern 7-room dwelling. Value $28,000. 5-year term.

P. R. BROWN & SONS LTD.
"Serving Victoria for Over Half a Century"
762 Fort St. Phone EV 5-3435

CREDIT BUREAU OF VICTORIA LTD.
205—10 JONES BLDG. — 723 FORT ST. — EV 5-3311
MEMBERS ASSOCIATED CREDIT BUREAUS OF CANADA AND AMERICA
CREDIT AND PERSONNEL REPORTS—COLLECTION SPECIALISTS
Serving Victoria Business and Professional Men Since 1911

A. E. Ames & Co.
Business Established 1889
Members
Toronto Stock Exchange
Montreal Stock Exchange
Canadian Stock Exchange
Royal Trust Building • 612 View Street, Victoria
Evergreen 3-4171

Wood, Gundy & Company Limited
Canadian Government, Municipal and Corporation Securities
Stock Exchange Orders Executed
Private wire connections to Toronto, Montreal, Winnipeg, Vancouver, Calgary, Edmonton, Regina and New York
Resident Manager: A. L. Pidgeon
612 View Street Victoria
EV 2-4261

$28,000 at 5%

Being the First Mortgage which can be assumed on a modern 11-Suite Apartment which we have been instructed to sell at the price of $75,000.00. Balance to be arranged by purchaser. Immaculate and well-appointed Suites. Tenants supply own heat and hot water. Five garages. Showing high returns and located in an excellent residential and rental area. Short walking distance to City Centre and Beacon Hill Park. Built seven years. Whole property in A-1 condition.

Inspection by Appointment Only — Exclusive Agents
A. S. Powell — EV 4-0531
HAGAR & SWAYNE LTD.
614 YATES STREET

INSURANCE AGENTS

A Long-Established Victoria Insurance Agency is Interested in Purchasing General Insurance Businesses of Any Size
All enquiries will be held in strict confidence
Please Write Our Auditors—
BAILEY, MONTEITH, HOLMS & CO.
P.O. Box 398, Victoria, B.C.

DOCTORS — DENTISTS

OFFICE SPACE AVAILABLE DEC. 15TH IN THE NEW, FULLY MODERN SHELBOURNE PLAZA, 3651 SHELBOURNE STREET. ACCOMMODATION FOR TWO DOCTORS, 800 SQ. FT.—COMMON WAITING ROOM—FIXTURES AND PARTITIONS TO TENANTS' SPECIFICATIONS. RENTAL, $340 PER MONTH. ACCOMMODATION FOR DENTIST, 500 SQ. FT. FIXTURES AND PARTITIONS TO TENANT'S SPECIFICATIONS, RENTAL, $150 PER MONTH.
THIS LOCATION IS THE FASTEST GROWING AREA IN THE COMMUNITY, HAVING SHOWN AN INCREASE OF OVER 7,000 POPULATION IN THE PAST FEW YEARS FOR A PRESENT TOTAL OF APPROXIMATELY 30,000 PERSONS.
PARKING FACILITIES FOR OVER 200 AUTOMOBILES.

FOR FURTHER PARTICULARS, CONTACT
M. B. MOREY OR H. D. JOHNSTONE, EV 5-8701
MOREY & JOHNSTONE
REAL ESTATE 3244 DOUGLAS ST.

MORTGAGE LOANS
FUNDS AVAILABLE NOW
Interest at 7% in designated districts.
Contact Mr. Pope, Mortgage Manager
Ker and Stephenson Limited
909 Government Street Phone EV 5-3411

PLAY-BY-PLAY STORY

Here Is Way Bombers Won The Grey Cup

Here is the play-by-play account of today's Grey Cup football game between Hamilton Tiger-Cats and Winnipeg Blue Bombers at Toronto's CNE Stadium.

Winnipeg won the cup for the second straight year with 21-7 victory.

FIRST QUARTER

Miksza kicked to James on the Winnipeg 24 and he ran it back four yards.

Winnipeg ball, own 28: Shannon around left end for three, then Shepard off tackle to fall inches short of a first down. Bombers gambled, Ploen made yards and Tiger-Cats were offside and penalized five yards.

Winnipeg ball, own 44: Lewis got away from three tacklers but gained only one yard. Ploen moved back to pass, couldn't find a receiver and blasted his way down the middle 11 yards.

Winnipeg ball, Hamilton 54: James dived over right tackle for four yards, then Ploen passed to Pitts on the Hamilton 39 and he dangled to the 27 before being knocked out of bounds.

Winnipeg ball, Hamilton 27: James gained five yards and Shepard six for a first down.

Winnipeg ball, Hamilton 16: Shepard took a handoff and barged for two yards down the middle. Ploen's end zone pass to Shannon was too high. James, a left-footed kicker, booted a field goal from the 21 at 5.18 to put Winnipeg ahead 3-0.

Hamilton ball, own 35: Goldston took a handoff from Faloney and gained two yards. Faloney dropped back to pass, couldn't find a receiver, and was dropped by Gray for a six-yard loss. Fraser kicked to Janzen on the Winnipeg 40.

Winnipeg ball, own 40: Goldston knocked down a pass intended for Funston at midfield. Karcz pounced on a Winnipeg fumble by Shepard on the Winnipeg 34.

Hamilton ball, Winnipeg 34: McDougall around right end for 12 yards.

Hamilton ball, Winnipeg 22: McDougall gained two yards and Goldston nearly seven yards on two plays. McDougall fumbled a pitchout on third down and pounced on the loose ball but Winnipeg took over.

Winnipeg ball, own 24: James was stopped by Barrow after a gain of four yards. Ploen rolled out to his right, passed to Shannon near the sidelines, for a 13-yard gain but interference was called and the ball was spotted on the Winnipeg 35 for an 11-yard gain.

Winnipeg ball, own 35: Shepard gained five. Lewis was held to no gain on a reverse. Shepard's punt, almost blocked, was taken by Howell on the 42 and he ran it back five yards.

Hamilton ball, own 47: McDougall for two yards. Lampman juggled Faloney's hard pass at the Winnipeg 40 but couldn't hold it. Fraser kicked to Janzen on the 17 and ran it back four yards.

Winnipeg ball, own 21: A Ploen pass to Funston in the clear on the Winnipeg 45 went off his fingertips. Shepard's quick kick was taken by Macon on the Hamilton 34 and he was downed after running the ball back three yards.

Hamilton ball, own 37: McDougall took a pitchout for 11 yards.

Hamilton ball, own 48: McDougall went up the centre for four yards and Goldston was stopped by Patrick after picking up three. Fraser kicked to Latourelle on the Winnipeg 20 and he ran it back five yards.

Winnipeg ball, own 25: Ploen's short screen pass to Lewis was low. Shepard's quick kick rolled to the Hamilton 17, where Wood picked the ball up and ran it back to the Hamilton 26 as the quarter ended.

Winnipeg 3, Hamilton 0.

SECOND QUARTER

Hamilton ball, own 26: McDougall was stopped by Savoie and Tinsley after a four-yard gain. Gray and Patrick drove in to down Faloney on the 22-yard line. Fraser kicked to Janzen who fumbled and Bevan recovered for Hamilton.

Hamilton ball, Winnipeg 53: McDougall picked up four yards off-tackle but Jones dropped Faloney's low pass at the Winnipeg 28 and Fraser kicked to Latourelle on the four-yard line. He was downed by a horde of Hamilton tacklers after an 11-yard runback.

Winnipeg ball, own 15: James took a pitchout for only one yard and Shepard gained five on the draw play. Shepard kicked to Howell on the Hamilton 42 and he ran the ball back five yards.

Hamilton ball, own 47: Goldston went around left end for four yards. McDougall was stopped by three Winnipeg tacklers after making four on a pitchout. Fraser kicked to Latourelle on the Winnipeg goal line and he ran it back 14 yards.

Winnipeg ball, own 14: James hurdled the line for a four-yard gain. Ploen's short pass in the flat to Shannon was short. Scott blocked Shepard's kick, the Hamilton tackle skidded into the Winnipeg end zone and pounced on the ball but it squirted out of his arms and Shepard fell on it, giving Hamilton a single point.

Winnipeg 3, Hamilton 1.

Winnipeg ball, own 25: James was held for no gain but Lewis went around left on a reverse for seven yards. Shepard kicked to Howell at the Hamilton 27 and he ran the ball back seven yards.

[illegible] Faloney shot an 11-yard pass to Howell and he was stopped in his tracks.

Hamilton ball, own 45: Faloney passed to McDougall and the big halfback ran 15 yards after catching the ball.

Hamilton ball, Winnipeg 45: Pass intended for McDougall was too high, then Faloney rolled to his right, was rushed and his pass intended for Howell deep in Winnipeg territory was short. Fraser kicked to Janzen about five yards behind the Winnipeg line and he ran it back nearly 13 yards.

Winnipeg ball, own 7: Shepard stopped by Scott after a gain of two yards, then he barged down the middle to fall just short of a first down. Shepard kicked to Howell on centre stripe and he ran it back six yards.

Hamilton ball, Winnipeg 49: McDougall took a pitchout from Faloney, was tackled as he tried to pass and the ball shook loose. Two Winnipeg players pounced on the ball, but officials ruled intentional grounding of the ball by McDougall. Ross knocked down a Faloney pass on the Winnipeg 32 and Fraser was forced to kick to Janzen. The Bomber rookie took it on the Winnipeg 18 and he was downed in his tracks after bobbling the ball.

Winnipeg ball, own 18: Ploen lost seven yards on an attempted pass play. James gained two yards, then Shepard kicked to Wood on the Ticats' 53 and he ran it back 10 yards.

Hamilton ball, Winnipeg 47: Goldston gained seven yards, then five more off-tackle for a first down. He was injured on the play and helped off the field.

Hamilton ball, Winnipeg 35: Luining drove in fast to smear Wood for a loss of six yards. Faloney's pass down the middle to Jones went off his finger-tips. Fraser, in to kick, passed to Chandler but it was short of first down and Winnipeg took over.

Winnipeg ball, own 34: Scott and Barrow drove in to throw Ploen for a loss of six yards. Scott dumped Ploen for a four-yard loss on an attempted pass play. Shepard kicked to Howell almost at centrefield and Howell returned the kick to the Winnipeg 10 as the gun sounded.

Winnipeg 3, Hamilton 1

THIRD QUARTER

McDougall took James' short kickoff at the 30 and ran it back 10 yards.

Hamilton ball, own 40: Faloney's pass for Grant no good and a pass to McDougall lost one yard. Fraser kicked to Latourelle at the 40.

Winnipeg ball, own 40: Shepard gained seven on two plays and Shepard kicked to Hamilton's 42 where Bombers were penalized 15 yards for rough play.

Hamilton ball, Winnipeg 54: Goldston picked up nine yards on a pass and was injured on the play. Wood went for eight and the first down.

Hamilton ball, Winnipeg 37: Wood lost two yards when Bilicki drove in fast. Faloney rolled to the right, could not find a receiver and was short of a first down. Latourelle took Fraser's kick four yards inside the end zone and was knocked out of touch after picking up nine yards.

Winnipeg ball, own 4: Shepard gained five and Lewis three. Shepard kicked short to Howell at the Winnipeg 45, who ran it back nine yards.

Hamilton ball, Winnipeg 36: McDougall went for three yards, then Faloney passed to Lampman at the 23-yard line for a first down.

Hamilton ball, Winnipeg 23: McDougall took a pitchout for 16 yards.

Hamilton ball, Winnipeg 6: Wood stopped for no gain but

PLOEN PACKING

Eluding one tackler, Winnipeg's Kenny Ploen packs ball for short gain in opening half of today's Grey Cup football game at Toronto as Blue Bombers hammered out 3-1 lead over Hamilton at half time. Tiger-Cats came back to go ahead 7-3 in third quarter.—(AP Wirephoto.)

EVEN JAIL FIRST CLASS AROUND GREY CUP TIME

TORONTO (CP)—Things can get kind of rough around Grey Cup time.

To make sure exuberant fans don't run beyond the bounds of good sense, police have set up a jail in the downtown Royal York Hotel.

They have taken over a suite for the temporary lockup and assigned extra officers to look after it.

Police emphasized they aren't around to cramp anybody's style. They seek to protect rather than prosecute.

Coast Campaign For Next Classic

TORONTO (CP) — Vancouver is definitely out to get the 1960 Grey Cup game.

Harry Spring, president of British Columbia Lions, and Don McKenzie, chairman of Vancouver's 1958 Grey Cup committee, told a meeting of the Canadian Football League Friday that the West Coast city is anxious to stage the East-West final again.

The decision will be made at the CFL's annual meeting early in February in Winnipeg.

The final was played in Vancouver last year and in 1955, the first time it has been held in the West.

The CFL meeting received a telegram from Premier W. A. C. Bennett of B.C. saying the province would welcome the classic back next year.

Vancouver intends to campaign actively to get the game. On each table at the Grey Cup dinner Friday night was a printed card saying Premier Bennett "invites you to attend the Grey Cup festival in British Columbia in 1960." A colored brochure promoting B.C. also was distributed among the guests.

* * *

More than 5,000 Hamilton football fans wooped it up on a downtown street Friday night to give their favorite Tiger-Cats a happy, boisterous sendoff to the game.

Ticats coach Jim Trimble delayed his departure for the Grey Cup dinner in Toronto to take part in the pep rally and thank the fans for their support.

"We'll feel good when we go out there tomorrow," he told the crowd, massed in front of a downtown hotel.

"We're the proudest team in Canada because we're from the proudest city in Canada."

* * *

Lou Agase, Michigan State University offensive line coach, was in Toronto for the Grey Cup, boosting speculation he is the top candidate for the head coaching job of Toronto Argonauts.

* * *

The Big Four league's official and full-sounding title — Inteprovincial Rugby Football Union — is going to become something else. Exactly what it will become hasn't been officially decided, but the word "rugby" is virtually certain to disappear.

That was one of the things discussed at the Big Four's get-together before the Grey Cup game.

GREY CUP STORY

Winnipeg was penalized for offside and the ball was placed on the Winnipeg three-yard line. McDougall was stopped by Gray, then the 'Peg line held McDougall on the two-yard line. Oneschuck kicked a 10-yard field goal at 7.50 to put Hamilton in front.

Hamilton 4, Winnipeg 3

Winnipeg ball, own 35: Lewis swept around the left end for three yards. Ploen was downed by Scott and Bevan for a loss of nearly a yard. Shepard punted into touch at the Hamilton 49.

Hamilton ball, own 49: Wood went for five yards. Howell took an 11-yard pass from Faloney to the Winnipeg 45. McDougall gained two yards. Faloney's pass intended for Howell was too high. Fraser kicked to Latourelle.

Winnipeg ball, own 11: Lewis fought his way to the 17-yard line for a six-yard gain. Shannon went for six yards and a first down.

Winnipeg ball, own 23: Lewis held to one yard, then Bell and Karcz chased Ploen out of touch for a loss of seven. Shepard kicked to Howell at the Winnipeg 53 and he was chased out of bounds after a 14-yard runback.

Hamilton ball, Winnipeg 39: Faloney passed for 14 yards to Howell.

Hamilton ball, Winnipeg 25: McDougall went five yards in two tries. Oneschuk kicked a [illegible] stripe to make it Winnipeg 3, Hamilton 7.

Winnipeg ball, own 35: James gained three yards on the final play of the quarter.

Winnipeg 3, Hamilton 7

FOURTH QUARTER

Lewis took a handoff from Ploen and passed eight yards to James for a first down.

Winnipeg ball, own 46: Shannon drove for 15 yards.

Winnipeg ball, Hamilton 49: Lewis gained eight and Shepard was just short of a first down. Ploen picked up two yards to move the yardsticks.

Winnipeg ball, Hamilton 38: Lewis gained two yards, Ploen missed on a pass, so Shepard kicked to Howell inside the Hamilton zone and he was tackled for a Winnipeg single.

WINNIPEG 4, HAMILTON 7

Hamilton ball, own 25: Goldston went nine yards. McDougall made the first down.

Hamilton ball, own 36: McDougall fumbled and Tinsley recovered for Winnipeg.

Winnipeg ball, Hamilton 43: Ploen passed to Funston, who went all the way to Hamilton's three-yard line. Shepard barged over for the touchdown on next play. James converted to put Winnipeg ahead.

Winnipeg 11, Hamilton 7

Wood took James' bouncing kickoff at the Hamilton 16 and ran it back 12 yards.

Hamilton ball, own 28: Faloney was spilled for a 16-yard loss, then Goldston lost two.

Winnipeg ball, Hamilton 48: Barrow nailed Shepard for a three-yard loss. Shepard quick-kicked deep into the end zone, the ball rolling over the deadline for a single.

Winnipeg 12, Hamilton 7

Hamilton ball, own 25: Rauhaus knocked down a pass and another intended for McDougall was short. Fraser kicked.

Cougars Push Hoodoo Hank For All-Star

Battle for Second Place Marks Totem Visit Tonight

If Hank (Red) Bassen could handle other teams like he looks after Victoria Cougars, there's no telling how many goal-tending records he could set.

The Vancouver Canucks' goalie may not intend it to be that way, but he seems to save his best performances for the Cougars.

He saved another one for Canucks Friday night, a 2-1 job that pushed Vancouver 11 points ahead of the pack as well as lowering his goals-against average to 2.36.

In seven games against the Cats, the Calgary-born redhead has allowed Victoria snipers only 10 goals. And four of the goals came in one game!

"At this rate," mused Cougar coach Hal Laycoe today, "we'll make Bassen into a super-star. I don't think he's quite as good as we're making him out to be.

"It's not that we're not getting the scoring chances," Laycoe added. "We're one of the lowest scoring teams in the league but look at the shots-on-goal and we're up at the top.

"It's frustrating."

The fact that Cougars failed to pick up two points Friday disappointed Laycoe, but he couldn't feel disappointed over the performance of his team.

"We played well. Why, in the second period I think we should have had five goals."

Defenceman Sandy Hucul and Ray Cyr scored goals for Vancouver in a speedy, action-packed game played before 3,500 Vancouver fans. Arnie Schmautz counted Cougars' only goal midway in the third period.

BIG ONE TONIGHT

Cougars, who tonight take on Seattle Totems in a game that may break their deadlock for second place, were guilty of defensive lapses on both Vancouver goals.

Schmautz, who tripped and landed heavily on his knee, and centre Gord Wilson, banged into the boards by defenceman Brent Macnab, both suffered minor injuries Friday but will be in the lineup for tonight's big game at Memorial Arena.

Out-of-town fans are expected to make tonight's turnout one of the largest of the year. A bus-load of fans from Seattle and another from New Westminster will be on hand for the game, starting at 8.30.

In the only other game scheduled tonight, Spokane Comets, who dropped a 2-0 decision to Edmonton Flyers Friday, will be at Calgary.

EMILE WORKS HARD

At Edmonton Friday night, before 2,753 fans, veteran Emile Francis proved he works hard at his job even when he's not supposed to.

The Spokane goalie, called to the bench in the game's dying moments so an extra forward could be used in an attempt at tying the score, acted as any conscientious goalie would when he sees the slightest threat to his cage. But it will boost his goals-against average.

Perhaps lost in the heat of competition, Francis rushed on to the ice at 18.53 to stop an Edmonton clearing shot. Because of his interference, officials awarded Flyers their second goal, although the shot Francis stopped was heading for a corner.

The victory, which consolidated Edmonton's hold on fourth place, marked the first shutout of the season for Dennis Riggin. Flyers got the only goal they needed when Chuck Holmes scored on a knee-high eight-footer at the 15-minute mark of the second period. Rearguard Bud Macpherson was credited with the marker, allowed because of Francis' interference.

SPORTS

DOUG PEDEN
Sports Editor

8 Victoria Daily Times
SAT., NOV. 28, 1959

Stamina Valuable Asset For Totem Spiel Kings

VANCOUVER—Vancouver's Roy Vinthers and his mates proved themselves the iron men of the Totem Bonspiel early today, completing their fifth game in 18 hours to wind up triple winners.

They took home the Grand Aggregate Trophy after winning a special playoff with Dean Hayes of Haney — and won the Evergreen primary and Burnaby secondary as they swept through 16 games with just one defeat during the week-long $9,000 competition.

Hayes, an unheralded entry scoring his first major bonspiel triumph, won the Totem primary with an upset 8-6 victory over Vancouver veteran Charlie Cook. The victory forced the playoff with Vinthers for the Aggregate, an honor based on the won-lost percentage.

HAYES CONCEDED

It was near midnight when the playoff started and near 1 a.m. when Vinthers won 10-3. He counted five on the second end and Hayes conceded after seven.

Earlier in the day, Vinthers defeated Fred Tinling of Vancouver 9-5 in the Evergreen final, sidelined the "Cinderella" Jack Arnet rink from the University of British Columbia in the Evergreen semifinals and won his semifinal and final in the Burnaby event.

Vinthers, with Leo Hebert at third, Chris Christoperson at second and George Ingram at lead, shunted the young Arnet foursome of the bonspiel with a whopping 14-3 victory in eight ends.

Arnet and his 20-year-old mates—Bob Christie and Jack Lutes and 19-year-old Terry Miller—conceded after giving up five on the eighth.

In other semi-finals in the primaries, Hayes went to extra ends to defeat Arden Brown of Vancouver 11-10 while Cook won 12-6 over Sam Gould of Princeton, and Tinling defeated Larry Marshall of Victoria 9-8.

Cook, a previous Evergreen winner and last-year Aggregate runner-up, went into the final Friday night as the only skip with a chance to win the Aggregate outright. His loss left him 8-2.

Marshall's rink, skipped by young Gary Leibel, was the only one from Victoria to get into the silverware, taking fourth prize in the Evergreen event. Glen Harper's Duncan entry was the only Island rink to win an event, beating Jack Glover of Ashcroft in the Dogwood final.

BONSPIEL WINNERS

Prizewinners in the annual Totem bonspiel at Vancouver, which ended early this morning:

TOTEM (NO. 1) EVENT
1—Dean Hayes, Haney.
2—Charlie Cook, Vancouver.
3—Arden Brown, Vancouver.
4—Sam Gould, Princeton.

BURNABY (NO. 3) EVENT
1—Roy Vinthers, Vancouver.
2—Elmer Meier, Vancouver.
3—Bung Cartmell, Vancouver.
4—Al Poisky, Vancouver.

PACIFIC (NO. 5) EVENT
1—Jack McAllister, Vancouver.
2—Reg Stone, Trail.
3—Chuck Hinton, New Westminseir.
4—Bill Manahan, Vancouver.

SEYMOUR (NO. 7) EVENT
1—Ned Wiginton, Vancouver.
2—Stan Craig, New Westminster.
3—Ty Cobb, Vancouver.
4—Bill Tait, Vancouver.

EVERGREEN (NO. 2) EVENT
1—Roy Vinthers, Vancouver.
2—Fred Tinling, Vancouver.
3—Jack Arnet, UBC.
4—Larry Marshall, Victoria.

CAPILANO (NO. 4) EVENT
1—Kels McMurdo, Vancouver.
2—Jack McAllister, Vancouver.
3—Fred Britton, Vancouver.
4—Bill Manahan, Vancouver.

VANCOUVER (NO. 6) EVENT
1—Frank Avery, Vancouver.
2—Bob Fuller, Nanaimo.
3—George Edworthy, High River, Alta.
4—Tom Coates, Vancouver.

DOGWOOD (NO. 8) EVENT
1—Glen Harper, Duncan.
2—Jack Glover, Ashcroft.
3—Harold Keyes, Vancouver.
4—Bill Wheeler, Oliver.

STANLEY PARK EVENT (Consolation)
1—Bill Baker, Vancouver.
2—Ron Harris, Vancouver.
3—Don Linklater, Dawson Creek.
4—Bert Dunlop, Vancouver.

VETERANS EVENT
1—Stan Walker, Vancouver.
2—E. C. Arthan, New Westminster.

Wolf-Whistling Pack Chastized

BOSTON (UPI) — A "thoroughly ashamed and disgusted" president of the U.S. Amateur Hockey Association today planned a letter of apology to the Russian Ice Hockey Federation for the off-ice actions of a visiting American team.

Walter A. Brown, who sponsored the 15-day Soviet tour of the Brockton Hockey Club, made the announcement after it was reported the American players had drawn complaints during a four-game stay in Moscow.

The coach of the team, Louis Duhamel, denied the charges made by Edmund Stevens, Moscow correspondent for Sports Illustrated magazine. He said his players may have been "tourists first and hockey players second," but added that the 20-member squad did nothing that affected their play.

Brown, president of Boston Bruins and the Boston Celtics, said he would "accept the responsibility if a gentleman such as Mr. Stevens says they misbehaved. I certainly intend to send a letter of apology to the Russian Ice Hockey Federation for their conduct."

And, Brown warned, "If I could find out who the offenders were, I would strongly recommend to the Amateur Hockey Association of the United States that these boys be disbarred from further competition in our sports, either on the local or national level."

Duhamel differed sharply with Stevens. The magazine writer charged that the players continually broke training and, while at Moscow's Metropole Hotel, "lounged in the lobby, wolf-calling the ladies and making passes at the female guests and help in elevators.

OFFENDERS WARNED

"Complaints were pouring in . . . and, after a mortifying session with the hotel manager, coach Duhamel warned the offenders."

Duhamel's version of the team's Moscow stay varied. He said he did receive complaints from a Soviet sports committee but said the objections involved breaking a vase, leaving skates on the hotel beds, and breaking the seals of hotel windows to get fresh air.

The squad didn't "behave any worse than any group of men on a 15-day trip," Duhamel said.

WHL SUMMARIES

	GP	W	L	T	GF	GA	Pts
Vancouver	25	17	6	2	81	59	36
VICTORIA	24	11	10	3	68	63	25
Seattle	22	12	9	1	83	66	25
Edmonton	21	10	9	2	76	74	22
Calgary	21	9	12	0	62	75	18
Winnipeg	22	8	13	1	71	74	17
Spokane	23	7	14	1	65	95	15

VANCOUVER 2, VICTORIA 1

FIRST PERIOD
1. Vancouver, Hucul (Hutchinson, Duke) 2.33.
Penalties: Carmichael 7.01, Keller 10.20, Biondа 14.48, Macnab 19.33.

SECOND PERIOD
No scoring.
Penalties: Jones 6.50, Hutchinson 17.45.

THIRD PERIOD
2. Victoria, Schmautz (Jones, Fashoway) 8.45.
3. Vancouver, Cyr (Carmichael) 14.24.
Penalties: None.

Stops:

Pelletier	4	9	8—21
Bassen	[illegible]	[illegible]	5—18

EDMONTON 2, SPOKANE 0

FIRST PERIOD
Scoring: None.
Penalties: Burega 1.05, Coflin 10.48, Stankiewicz 11.57.

SECOND PERIOD
1. Edmonton, Holmes (Poile, Kennedy) 15.42.
Penalty: MacPherson 17.02.

THIRD PERIOD
2. Edmonton, MacPherson 18.35.
Penalties: Kennedy 3.35, A. Johnson 3.35, Kuzma 18.11.

Stops:

Francis	16	10	8—34
Riggin	6	7	13—26

Battle Postponed

SAO PAULO, Brazil (AP)—World welterweight champion Don Jordan's non-title 10-rounder with Brazil's Fernando Barreto, scheduled for today, has been postponed to Dec. 5 at the Californian's request to recover fully from the 'flu.

Duncan Bonspiel

DUNCAN—More than 15 rinks from Vancouver and Island curling clubs are expected to enter the Cowichan Curling Club's annual mixed bonspiel Dec. 4-6.

OPERATION SUCCESSFUL . . .

Rocket Will Be Back

MONTREAL (CP) — Hockey's inimitable Maurice (Rocket) Richard underwent an apparently successful operation Friday for the third major injury that has struck him in as many years.

The pre-surgery diagnosis was that the dark-browed 38-year-old veteran would be lost to Montreal Canadiens for a month. There was no further word form doctors.

But a team spokesman said: "I guess everything went all right. At least, we haven't been notified to the contrary. If there were complications of any sort we would have been informed."

The spokesman also said there has been no mention in the Montreal camp of the possibility of Richard's retirement.

"No one has even spoken of it. And we certainly consider the injury as only an interruption of the Rocket's career."

Richard, the oldest campaigner in the National Hockey League, was hurt Thursday night when a puck fired by Detroit rookie Murray Oliver struck the Rocket in the face, causing a depressed fracture of the left cheekbone.

Richard holds the league's life-time scoring record with 531 goals and 414 assists in 947 regular games and 81 goals and 414 assists in 947 regular games and 81 goals and 41 assists in 125 playoff games.

HOCKEY
SATURDAY, NOV. 28
8.30 p.m.
COUGARS
vs.
SEATTLE
TOTEMS
Tickets Now on Sale
Cougar Ticket Office
Memorial Arena
EV 2-3222

Monday, Nov. 30
COMMERCIAL HOCKEY
2 Games
MEMORIAL ARENA
7.30 p.m.
PATTERSON'S
vs.
NAVY
9 p.m.
VIC'S
vs.
ARMY

Opposing Sides Submit Arguments on Fluoridation

PRO

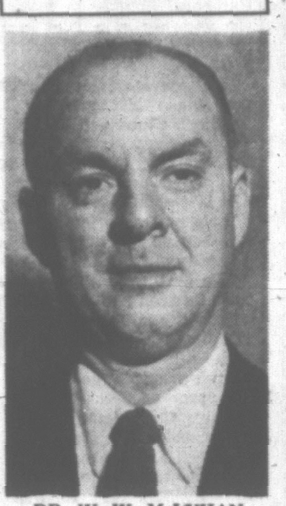

DR. W. W. McLUHAN

By DR. W. W. McLUHAN
Chairman, Fluoridation Committee, B.C. Dental Association

1. Will Fluoridation Reduce Dental Decay?

There is the most reliable evidence that in every area where there is over 1 per cent per million of fluorine in a community water supply, the percentage of decayed teeth has been reduced up to 68 per cent. Brantford, Ontario, is a very good example of this statement. These facts and figures have been authenticated by the Canadian Research Council, and the Department of Health in Ontario, as well as the *Faculty of Dentistry*, of the University of Toronto, where research has been going on for over 15 years.

2. Will Fluoridation Cause Cancer?

Cancer and heart disease rates have increased everywhere, in fluoridated and non-fluoridated areas alike. All evidence by the National Research Council shows that fluoridation of a water supply has absolutely no bearing on cancer or heart disease.

3. Is Fluorine a Poison?

Massive doses of fluoride are poisonous, just as massive doses of chlorine, iodine, common salt, or many other substance that are part of our every-day diet. In the concentration of one part to a million parts of water, no fluorine compound has the slightest toxic effect. To be poisoned by fluorine would require the drinking, at one sitting, of 450 glasses of water containing one part per million. A lethal dose would require the drinking of 8,000 glasses of water at one time.

Fluorine is one of the bodily constituents, such as iodine, phosphorus and chlorine, any one of which is a poison in large doses.

4. Could Enemy Agents Poison Our Water Supply By Using Fluorine?

Definitely preposterous. It would take four hundred tons of fluorine to poison the water supply of Victoria.

Where would anyone obtain four hundred tons of fluorine? A sensible spy would use an ounce of botulinus toxin.

5. Would Fluoridation Change the Taste of the Water, And Ruin the Taste of a Cup of Tea?

Fluorine in the recommended proportion of one part per million is tasteless, colorless and odorless. It is interesting to note that tea is one beverage in which fluorine is present, in varying proportions up to *forty parts* per million.

6. Is Fluoridation Costly?

Millions of gallons of water are poured down the drain every day that has been treated with chlorine at a greater cost than the cost of fluoridation. In most cities fluoridation costs between six and fifteen cents per year per person. In Victoria, the costs have been estimated at twenty-five cents per person per year.

The average cost of dentistry per family in Canada is $26.50 a year. I wonder how many families in Victoria can get their dentistry for $26.50 per year. Fluoridation will reduce dental bills greatly, as it has in the cities that have this great health benefit.

7. Is the Medical Profession In Favor of Fluoridation?

Fluoridation has been endorsed by the heads of departments of preventive medicine of 75 universities in Canada and the United States, as well as the Canadian Medical Association, the Canadian Dental Association, the American Medical Association, American Dental Association, the Canadian National Research Council, American Research Council, Canadian department of public health, American department of public health, the Commission of Diseases of the Aged and Chronically Ill, the Health League of Canada, and every provincial medical and dental association, as well as dozens of other organizations, dealing with the health of the public.

8. Will Fluoridation Benefit Only Children and Not Adults?

All children grow into adults eventually and will have more and better teeth if they drink fluoridated water during childhood. One survey shows 60% less tooth decay amongst adults raised in a community with fluoridated water. Adults of a community with no fluorine had lost four times as many teeth.

9. Will Fluorine Hurt Older People?

Definitely not. Careful surveys by the Commission of Diseases of the Aged and Chronically Ill have shown that in areas where people have been drinking water containing six to eight parts per million, or even more, for many years, have no ill effects from this amount of fluorine.

10. Will Fluorine Discolor the Teeth?

Definitely not. Discoloration of the enamel does not begin until the concentration of fluorine reaches four or five parts per million and above. Pictures displayed by the anti-fluoridationists were taken by Dr. Mackay in 1938, and were given as evidence of mottling where the fluorine content was 14.5 per million. It is a deliberate falsehood by the antis that this happens at one part per million.

11. Will Fluoride Added to the Water Produce the Same Effect As Naturally Fluoridated Water?

Yes! In test cities such as Brantford, where it was added, and in Stratford, where it occurs naturally, the results were the same—69% less decay than in Sarnia, where the water is not fluoridated.

12. Is Fluoridation Mass Medication?

The purpose of medication is the cure or treatment of disease in some form. Fluorides are not added to water to treat or cure, but as a preventive measure to help nature build better teeth.

13. How Much Research Has Been Done?

A great deal. It has been under study since 1874, that is 85 years. More than 5,000 research studies have been done on it. There has never been a public health measure that has had the research and investigation that fluoridation has had. Brantford has had it for 15 years, and it has been under detailed research for all that time. Absolutely no ill effects. Leading research men in medicine and dentistry say that there is not one controversial fact that can be argued against fluoridation. Dr. Spock claims fluoridation as the greatest health measure of the past 30 years.

14. Could Fluorides Be Given In Tablet Form?

Yes, but it is not practical. If tablets were used the tablets would have to be given from the first few days after birth until at least the eighth year when most of the permanent teeth are formed. Tablets would be more costly, and families of lower income groups would not have them.

15. Would Fluorides Be Obtained From the Aluminum Company—As the Antis Claim?

Definitely not. Here is a statement issued by the Aluminum Company of Canada, dated March 3, 1958, signed by Paul Clark, the director of information:

"Despite rumors to the contrary, I assure you that the Aluminum Company of Canada, Ltd., does not, either directly or indirectly, produce any compound of fluorine which can be used in any way in the fluoridation of water supplies. This company has no position, either pro or con, respecting this subject."

16. What Cities Have Fluoridated Their Water Supplies?

Over 1,800 cities in the United States with a population of over 34,600,000 people, and more cities every month are gaining this great help to better health. Chicago, Philadelphia, Milwaukee, San Francisco, Washington, D.C., and Miami are among the cities.

In Canada, we have Halifax and Dartmouth, Sudbury, Brantford, Winnipeg, Saskatoon, Moose Jaw, Kelowna, Prince George, Prince Rupert, Smithers, Kitimat, Mesachie Lake, Cowichan, and will soon have it in Campbell River and Ucluelet.

17. Do Other Countries Beside the United States and Canada Have It?

Yes, they certainly do. They have it in parts of England, Holland, Belgium, Sweden, West Germany, Czechoslovakia, Cairo, Brazil, Chile, Uraguay, Colombo, Tasmania, New Zealand, the Philippines and in Japan. It is reducing decay in all these places with no ill effects.

Continued on Page 31

★ ★ ★

At the municipal elections next month in Victoria and its three surrounding municipalities, citizens will be asked to vote on whether they are in favor of fluoridating the water supply which is common to all the districts.

Since the water they use comes from a joint source it has been decided that this will only be done if a majority vote of each municipality agrees.

Fluoridation has been a controversial subject wherever it has entered the realm of public discussion. Many professional men on one side argue it is an *efficient* way of reducing cavities in the teeth, particularly for children.

On the other side are people who claim it is an enforced medication against individual rights and have various other arguments to make.

As a public service, the Times asked the leading spokesman of both sides to submit, within a compass of 1,500 words, the chief arguments for their respective views. In the adjoining columns are their articles.

CON

MRS. LYDIA ARSENS

By LYDIA ARSENS
President, Victoria Branch, National Health Federation

The following are the reasons why I, like thousands of other citizens, are against the fluoridation of any water supply:

Sodium fluoride, a common vermin, rat, coyote and timber wolf exterminator, is a by-product of the manufacture of aluminum Cryolite, the ore mined and shipped by thousands of tons to refineries, is sodium aluminum fluoride. By a special process aluminum is extraced and sodium fluoride is left.

U.S. Dispensary, 24th Edition, Page 1457 states:

"Fluorides are violent poisons to all living tissues *because of their precipitation of calcium.*"

When introduced to the mammalian circulation, they cause fall of blood pressure, respiratory failure and general paralysis. Continuous ingestion of non-fatal doses cause general cachexia and permanent inhibition of growth.

Dr. G. L. Walbott, MD, vice-president of the American College of Allergists and a Fellow of the American Academy of Allergies, who has published more than 100 papers on his research work, *has collected 18 cases of patients who suffered as a result of fluoridated water supplies*, at one part per million. Eight doctors checked one patient. All were relieved of their symptoms merely by changing to non-fluoridated water. (This is report of Alfred Taylor, Ph.D., research scientist, Biochemical Institute, University of Texas, Oral Health Mag., March, 1955).

Dr. F. A. Zeidler, Toronto chemist, warned that "fluoridation could be a grave mistake and a dangerous folly."

Research has shown, he said, that fluorine tends to deprive body of calcium, weakening various organs.

"We have ample proof and absolute evidence of damage fluorine has done to health in many cases."

Calcium Best

Dr. W. J. McCormick, a member of the American Academy of Nutrition, told their meeting there is no conclusive evidence that fluorine serves any useful purpose in animal nutrition. Many parts in the world have no trace of fluorine whatever, and yet the teeth of the people are perfect *among the natives who get no refined foods*. It is calcium *and other minerals* that are essential to the health of the tooth.

If Brantford, Ontario, after over 10 years of fluoridation is such a marvellous example of benefits derived, then why did the Appeal Court of Ontario, and the Supreme Court of Ontario ban fluoridation of water supplies in Ontario? Why did the Hon. M. B. Dymond, MD., minister of health, have the courage to defy all these high pressure proponents, and speak against the measure? Why?

Results Compared

My answer is this: Dr. Dymond has taken the time to study both sides of the issue. He is a mature, conscientious minister of health, and may the people of Canada pray for more men of courage and wisdom for the sake of old and young alike.

Mayor C. H. McQuillan, Rochester, Minn., said:

"We do not have fluoridation in this great medical centre and there has been no endorsement by our famous Mayo Clinic."

A photostatic copy of a letter to Dr. James G. Kerwin, department of health, Municipal Building, Passaic, N.J., from John A. Forst, MD, the University of the State of New York, the state education department, Albany, gives this information requested on two specific communities, namely, Kingston (non-fluoridated city) and Newburg (fluoridated for experiment):

Kingston—	
Enrollment	5,403
Number of pupils inspected	5,308
Number of pupils with defects	2,309
Number of pupils under treatment for defects	1,551
Enrollment	5,119
Number of pupils inspected	4,969
Number of pupils with defects	3,139
Number of pupils under treatment for defects	2,072

Dated: Oct. 26, 1954.

Toxic Effects

Dr. Chas. A. Brusch, director of the Medical Centre, Cambridge, listed some of the toxic effects of fluoride:

1. Damage to the nerve and brain cells.
2. Harm to the reproductive organs, with resulting lowering of births.
3. Affects the thyroid gland and damages the liver.
4. Creates a high incidence of bone fractures.

The following are some of the many outstanding men of the world who are opposed: Dr. Jonathan Forman, MD, professor of the history of medicine at State University, Ohio; Dr. R. S. Harris, PhD, professor of biochemistry at the Massachusetts Institute of Technology; Dr. A. L. Miller, MD and surgeon (congressman for Nebraska) and former state health director of the State of Nebraska, who, like Dr. Arthur MacWhinnie of Seattle, was at first a proponent of fluoridation but later, after getting the other side of the fluoridation drive, has become an ardent opponent.

Nine Reasons

I have in my possession reprints of resolutions of the following groups who opposed fluoridation:

1. Eighty-three doctors petitioned Governor Williams of Lansing, Mich.

2. Over 500 doctors and dentists formed an ad hoc committee on evaluation of fluoridation. They came up with *nine reasons why they opposed* fluoridation, signed by Jonathan Forman, MD, national chairman, Columbus, Ohio.

3. Association of American Physicians and Surgeons, Inc. (15,000 *members*), in convention at San Francisco, April 12, 1958, *condemned fluoridation* and sent the resolution to the president of the United States, members of Congress, *governors of all states* and mayors of principal cities.

Over 2,000 American cities have already turned it down, *some for the first time* and others after many sad experiences *with ill health and with* trouble with the waterworks systems.

The surgeon-general of the United States Public Health Service, the very top man of the organization that is heading this drive for fluoridation, when under oath in the Delaney hearings, has to admit and say this:

Mottled Teeth

"The contamination of air, water, food and milk with chemicals and the resulting effect on health is of concern to the Public Health Service."

4. Records of U.S. Public Health Service (again the group of proponents) admit and list proof that dental fluorosis (serious disfigurement and discoloration) is caused by even less than one part per million.

The AMA report admits that mottled teeth are the most delicate criterion of harm from fluorine and acknowledge that it results from 1 pp.

(I have photostatic pictures of terrible teeth from the files of the U.S. Public Health Service.)

They admit that these occur in about 10 to 20 per cent of the children, even in natural fluoridated areas.

Are we going to sacrifice these children for life for the sake of merely deterring caries in another percentage of children?

No Guarantees

5. New York Federation of Women's Clubs list six reasons why they voted against fluoridation. This they did, after an unbiased pro and con study was made by all groups. Quite contrary to our proponents' advice and influence in getting our PTAs, our Chambers of Commerce and other groups who close their doors to opponent speakers.

A photostatic copy from the legal department of the AMA has this paragraph:

It is not true that AMA guarantees the safety of fluoridated water supply and assumes the responsibility for damages done to persons.

If it is so safe, then why don't they?

The City of New York will not fluoridate its water supply because it maintains that its duty is to provide pure water for its people, and not use the water as a vehicle for mass medication.

'Wrong Morally'

Dr. Frederick B. Exner, Seattle, says: "It is wrong morally. We have no right to damage permanently one segment of the population to help another. (Even if fluoridation did help.) We have no right to force anyone to take medicine, even if it is good.'

"Wrong economically—Very wasteful and extravagant. Only $5 out of every $1,000 spent will go to the alleged group who benefit.

"Not safe nor sane—Every doctor is responsible to his patient. No doctor in his right mind will say 'Here is your medicine. Take it home and use it as much as you like and we will trust that you will get the right amount, whether you need it or not.'

"It is not what proportion leaves at the source of supply that counts, but how much enters the body of each individual where it accumulates."

Tablet Form

Dr. Exner also says that two cents worth of the top grade of fluoride will make up a gallon of 1 pp which the

Continued on Page 31

Smith Had His Chance, Says Dowell

Council Hearing If He'd Shown Up

Ald. Arthur Dowell, answering a complaint by mayoralty candidate J. Donald Smith that he had not been officially invited to speak before council Thursday, said today "he'd have been heard, if he had shown up."

Mr. Smith charged that "The acting mayor is well aware of council's procedure bylaw, which states that no one can appear before council without the unanimous consent of council.

"He advised me by letter he had this consent."

"KNOW TRUTH"

Ald. Dowell said he invited Mr. Smith to address council "so we may know the truth in the election issues."

"I am fully aware of the rules of procedure, whereas it takes only one vote by a councillor to reject anyone from being heard."

If this situation had arisen, said Ald. Dowell, "I would have moved council go into committee of the whole, which does not need unanimous support for a hearing."

Mr. Smith said he had a "statutory declaration" that Ald. Dowell did not have the consent of council to hear his submissions.

"Mr. Smith is perfectly correct when he says he has such a statutory declaration, and I am very surprised that one particular alderman should have taken that stand. It is obvious who he is."

WHAT AN UNPLEASANT PHEASANT

Cherry Trapped, He's Mad

Cherry, the fugitive pheasant, today became Cherry the unpleasant pheasant in captivity.

He was fighting mad at being recaptured by his owner after 13 days "on the toot" and tried furiously to bite his way out of the wired wooden crate in which he was trapped.

Miss Jessie Read of 1672 Pembroke, tracked her elusive pet to the house of Mr. and Mrs. Victor Gottfred at 1607 Belmont Avenue.

He was strutting around the front garden when she placed the wooden crate in front of him, opened the trap door and put a little corn inside.

Miss Read had tried this once or twice before but Cherry seemed wise to it. This morning he slipped, perhaps because he was extra hungry, and walked meekly into the trap.

But the moment the door shut he turned on his vilest temper—leaping, biting and swearing in his own particular tongue.

ARCHIE FUND TO CLOSE AS $2,954 COLLECTED

Fund for recuperating YMCA physical director Archie McKinnon has reached $2,954 and will be closed off Tuesday.

The money came from well-wishers as a token of esteem for the 64-year-old athlete, badly injured last month in a fall while doing a water comedy act in the Crystal Garden pool.

Funds will be used for a convalescent trip to England for Mr. and Mrs. McKinnon.

B.C. EMPLOYEES HAILED

Big Chest Boom At 'Buildings'

Victoria employees of the B.C. government have boosted their Community Chest donations from $2,100 in 1958 to more than $7,000 this year, it was disclosed today

"This spectacular increase was due to improved organization throughout the Legislative Buildings," a Community Chest official said.

"Government employees generally had more enthusiasm for the Chest drive this year."

Victoria professional groups also did well. Lawyers contributed an average of $46.26 each and raised a total of $4,668.

"Every lawyer in the city contributed," said George Gregory, MLA, leader of this group.

$300,000

Victoria hospitals and hospital employees exceeded their quotas, as did city doctors and pharmacists, transportation and utility firms.

In the residential division eCntral Saanich is now shown to have exceeded its quota.

Community Chest officials are still hoping to realize a total of $300,000 out of their $325,000 quota for Greater Victoria.

Up to now they have deposited $286,000 in the bank. But returns are still coming in. Local teachers are expected to contriblute around $5,000 by payroll deduction and donations from some residential areas have yet to be included.

Mayor Amazed By Low Bid On Excavation

Low bid of $15,700 by Keyes Ltd., a Vancouver diamond-drilling concern, was accepted Thursday by Greater Victoria Water Board for excavating the first 600 feet of the proposed Japan Gulch water tunnel.

The contract involves digging 300 feet at each end of the five-mile tunnel to explore conditions and provide information for a tender call next spring on the multi-million-dollar project.

Other bids for the initial excavations were: Imco Ltd., $29,000; Northwood Construction Co., $34,200; and Belliveau Enterprises Ltd., $40,700. All are Vancouver concerns.

MAYOR AMAZED

Mayor Percy Scurrah said he was "amazed" to see the Keyes bid so much lower than the others.

Water Commissioner Ronald Upward said he guessed that the company was willing to lose some money in order to gain first-hand experience with the project in case it decided to submit a tender on the complete tunnel job.

All Police Help In Saanich Hunt For Missing Girl

A 14½-year-old Saanich girl missing since Thursday night is sought by local police forces called in to assist by Saanich police department.

Lynn Barber, a freckle-faced redhead, failed to return to her home at 4546 Markham, after a family disagreement.

She is five feet six inches tall, weighs 125 pounds and was wearing black slim-jim slacks, a blue Jimmie Dean style jacket, black head scarf and black suede shoes.

Any information regarding this girl should be given to Saanich police or nearest police department.

New Steel Bridge Being Intalled For Ferry Service

A 60-foot long, 14-foot wide steel transfer span is being installed at the Black Ball Ferry wharf in the inner harbor, in preparation for the Port Angeles ferry service scheduled to start sometime before Christmas.

The steel bridge replaces a wooden one. Contract is held by Victoria Pile Driving Co. Ltd., at $15,000.

The wharf will be leased to Black Ball Transport for the new ferry MV Coho, which is now finishing trials before going into service on a year-round basis.

Greek Freighter Here for Survey

The Greek freighter Despina K. was due at Esquimalt this afternoon for survey after encountering heavy weather in the Pacific.

Her master believes she has suffered cracked bottom plates.

Despina K. will be docked at Government Graving Dock at 7 a.m. Monday by Yarrows Ltd., who will carry out any needed repairs.

King Bros. Ltd. is Victoria agent.

Dr. Frank Fairey, former Liberal MP for Victoria, showed colored pictures taken during his last visit to Japan and the Orient at a recent meeting [illegible]

ASK The TIMES

Q. To what lengths do South American big snakes grow? M.P.

A. The anaconda of Brazil and adjacent areas has reached a length of 30 feet or more.

Q. When was Baden-Powell knighted? S.D.

A. He was raised to the peerage in 1924 and knighted in 1909, the year before he retired from the British army.

Auto Dealer's Funeral Service Set for Tuesday

Funeral service for city [illegible] Ernest (Ernie) Bayliss, 51, who died Friday, will be held Tuesday at 3 p.m. in Sands Mortuary.

He had been ill for some time.

Born in Edmonton he had lived here 42 years and was president of Automotive Sales Co. Ltd., 1050 Yates.

Survivors include the widow, Betty, at the residence, 606 Dallas; two sisters, Mrs. P. Mattison, 2717 Belmont, and Mrs. E. Goodman, Sidney, and a brother, James, 330 Richmond.

Rev. Dr. J. L. W. McLean will officiate at the funeral service, and burial will be in Hatley Memorial Gardens.

CAPACITY CROWD EXPECTED

'Doctor Lotta' to Kick Off Christmas Appeal Thursday

Arrangements are being made to handle a capacity crowd at Oak Bay Junior High School next Thursday when Dr. Lotta Hitschmanova speaks on the need for aid to children in the Asiatic countries.

"Doctor Lotta's" appearance is being sponsored by The Times as a send off for its annual Christmas appeal for the Unitarian Services Committee which she heads.

Along with her talk Dr. Hitschmanova will show a sound film covering conditions in Indian, Korea and other Asian countries which she has visited this year.

Admission will be free. Doors are open at 7.15 p.m. and the lecture will start at 8 p.m.

★★★★

Entertainment — Page 19 | Home Building — Page 21 | Full Week's TV — Pages 33, 34 | Books — Page 18

ROTO MAGAZINE COLOR 14¢

WEEKEND EDITION

The Sunday Times

100 PAGES 14¢

WEATHER: Cloudy, Morning Showers

THE HOME PAPER PHONE EV 2-3131

VOL. 126, No. 176 ★★★★ VICTORIA, B.C., SATURDAY, NOVEMBER 28, 1959—100 PAGES PRICE: 10 CENTS SATURDAY, 14 CENTS

SHEPARD KICKS WEST TO GREY CUP WIN

FIRST OF A SERIES

Canada's Stake In Japan

For my recent tour of Japan and the chance to write the following dispatches I have to thank the Japanese Government whose hospitality knew no limit; Prime Minister Kishi who took time to answer all my questions in detail and candor; Mr. Toru Hagiwara, Japanese ambassador to Canada, who invited me to his country; Mr. M. Tanabe, Japanese consul-general in Vancouver who arranged my travels exactly as I desired; Mr. S. Kondo, director of the Public Information Bureau of the Foreign Ministry and his colleague, Mr. Tiro Inagawa, who opened all official doors to me; and especially Mr. Naoshi Shimanouchi, a distinguished official of the Foreign Ministry, who volunteered to be my guide and interpreter and ended as my friend.—B.H.

By BRUCE HUTCHISON

For historic, racial and cultural reasons Canada's eyes have always turned, and its military forces have always moved, eastward across the Atlantic to Europe. But today, when Europe is prosperous and stabilized while Asia is gripped by hunger and revolution, Canada's external danger lies primarily westward, across the Pacific.

The only physical shield against that danger is a vast arc of power built by the United States athwart the Russo-Chinese Communist empire. And the keystone of that arc is the astounding, little-known nation of Japan.

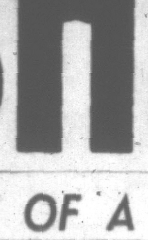

Hutchison

Actually, as a Canadian traveller soon realizes, Japan is less a nation than an explosion, or rather a sequence of explosions repeatedly projecting their energies into the life-stream of civilization.

At the moment we are witnessing — but in Canada are ignoring—the latest of the sequence which began just 90 years ago when a feudal and hermetically sealed Japan opened its ports to a new age.

During that brief span a few rustic islands have been transformed into a great power, have almost conquered Asia, convulsed the world, permanently changed its economic equilibrium and now, like a cork in a bottle, restrain a Communist flood which otherwise could engulf the West.

In the following series of dispatches, based on a visit to Japan, Formosa and Hong Kong, and on interviews with such persons as the Prime Minister of Japan, the President of Free China, countless statesmen, economists and military experts, I shall try to explore the unique prodigy of Japan.

Canadian Conception All Wrong

Sufficient to say at the beginning that Japan is not the nation, the economy, the political system or the society that most Canadians imagine but something else entirely.

Whatever it may be as a state and a people, which way is Japan going—to the free world or to the Communist empire? Second only to the future of the Chinese revolution, that is the largest question in Asia, where most of humanity lives.

It is too early to answer the question for it will not be answered by Japan alone but by the free world, including Canada.

Japan's choice has been firmly made, in favor of freedom, and it has achieved within 14 years a society as free as any in the West. But its choice can be maintained only if Japan is given the chance to live and prosper as a free nation.

If it is not given that chance, if the free world, including Canada, refuses to buy its products abundantly while selling abundantly in its huge and growing market, then Japan will turn inevitably to the Communist empire. It will have nowhere else to go. For the free world that would be another, final Japanese explosion certainly catastrophic, perhaps fatal, to freedom everywhere.

On the narrow pivot of a few islands less than the size of California but already an economic colossus, the future of humankind may well turn.

No one knows that better than the rulers of Russia and China, whose primary objective in Asia is to bully by threats and seduce by promises those precious islands that lie like a screen of steel across the Communist revolution.

This vast incalculable process is neatly divided into two compartments, military and economic, both requiring equally the support and intelligence of the free world.

The lines of physical power are drawn nakedly on the Pacific map.

U.S. Makes No Secret of Strategy

It is no secret to Russia and China — indeed, the United States wants them to understand the facts beyond any possible question — that American power is deployed in an unbroken arc from the Aleutian Islands to Korea, Japan, Okinawa, Formosa, the Philippines, Australia and New Zealand.

It is so deployed with the full consent and by the ardent wish of the peoples on these islands.

Throughout the arc, with its air fields, its harbors, its massive Seventh Fleet and its arsenal of atomic weapons ready for instant use, the United States and its allies operate on a single assumption. It is that the Communist empire will not seek but may blunder into another war, as it blundered into the Korean war, by miscalculation, by probing too far into any attractive vacuum.

The arc of power is designed

Continued on Page 2

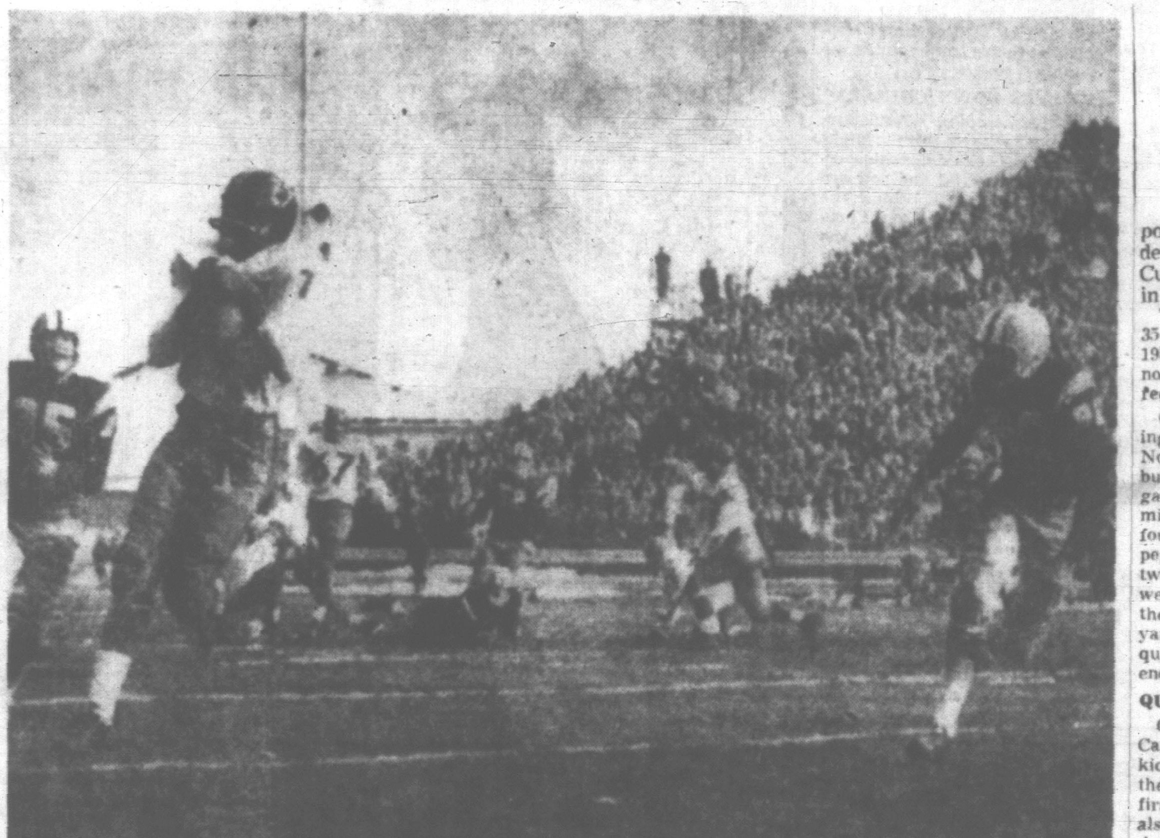

PITTS TAKES A PASS

Hauling in forward pass in first quarter of Grey Cup game at Toronto is Winnipeg's Ernie Pitts. Chasing fleet Blue Bomber end are Zeno Karcz (left) and Eddie Macon (right) of Hamilton

2ND INCIDENT

Reds Try To Grab U.S. Code

NEW DELHI (UPI)—The U.S. Embassy charged tonight that Chinese Communists dragged U.S. Marine Sgt. Robert Armstrong from a taxi cab on a public street in Bombay and bound him by the neck and arms to a pillar in the garage of their consulate Friday.

The Embassy lodged a protest with the Indian government today, charging it was a "high-handed violation of the personal rights of a United States citizen in a friendly country."

Even as the embassy released its report on Armstrong, reliable sources reported that two Chinese thugs attempted to seize coded American diplomatic telegrams in Bombay this morning.

The messenger carrying them escaped but said he could identify his assailants.

SURROUNDED

The Embassy statement on the Armstrong incident said at least six Chinese surrounded the Marine in his taxi cab in front of the Chinese communist consulate and dragged him into the compound.

The Embassy statement said the Chinese pulled Armstrong, pushed him and "were striking him in the ribs with their fists."

It said Armstrong remained bound to a pillar in the garage for some time while the Chinese questioned him.

Scott Arrested On Mink Charge

Ex-aldermanic candidate William A. Scott of Broad Street Trading and Pawnbroker Co., 1421 Broad, was arrested and charged with possession of an $895 stolen mink stole just before noon today.

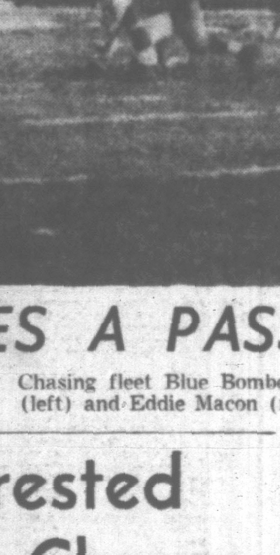

W. A. SCOTT

The arrest came less than an hour after John Kirk, about 45, of 919½ Pandora, pleaded guilty in city police court to theft of the mink garment from Hudson's Bay Co. store Wednesday.

Magistrate William Ostler remanded Kirk to Thursday for probation report and sentence on the charge of theft over $50 value.

It was expected Scott would be charged formally in city court Monday.

The silver-grey fur was taken from a second-floor fur department rack Wednesday noon by Kirk, who escaped from a second-floor entrance across the store's new two-level parkade.

Kirk was arrested at his Kensington Apartment suite about 5 p.m. Friday and the stole was recovered intact at Broad Street Trading Co.

Scott, who has tried for a seat on city council and three years ago withdrew from a mayoralty contest, is president of Victoria Humanist Fellowship, a group of free-thinkers.

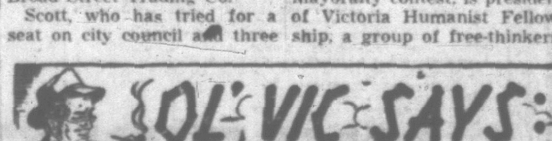

These East-West football frays don't allow fer no peaceful co-existence.

★ ★ ★

Bet Hamilton thinks Winnipeg ought t' hev a representative at th' Geneva disarmament conference.

★ ★ ★

Pity we couldn't put somethin' in th' water t' prevent holes in heads.

USAF SENTRY ROUGHED UP

CLARK AIR FORCE BASE, Philippines (UPI) — Armed Filipinos infiltrated a restricted area this sprawling headquarters of the 13th U.S. Air Force today and trussed up and interrogated an American Air Force Sentry.

It was the latest in the series of incidents at the American air base near Manila which stirred an angry protest earlier this week by Rep. Phil Wever (R-Neb.) in Washington.

'COLD-BLOODED'

Who Put Arsenic In Coffee?

SEATTLE (UPI)—Chief Detective Vic Kramer said today that arsenic found mixed in coffee in an employees' lunchroom at the county-city building here was a "cold-blooded attempt at mass poisoning."

The arsenic was found after eight staff members of the city planning commission became ill last Monday. The results of police laboratory tests disclosed Friday revealed they had drunk coffee laced with the poison.

A search of the lunchroom on the eighth floor of the building disclosed arsenic in a two-pound tin of drip-grind coffee and more arsenic in a jar of instant coffee.

ENTRIES PAGE 10

Bombers Crush Hamilton 21-7

TORONTO (CP)—Winnipeg came up with an 18-point fourth-quarter scoring splurge to wipe out a 7-3 deficit and whip Hamilton Tiger-Cats 21-7 in the Grey Cup game today before a crowd of 33,133, the largest in eastern Canada football history.

The Bombers, victorious 35-28 over the Ticats in the 1958 cup final at Vancouver, now have given the West a record of five victories.

Charlie Shepard, block-busting Bomber fullback from North Texas State and Pittsburgh Steelers, broke the game wide open in the last 15 minutes with a touchdown and four singles. This put Winnipeg ahead 14-7 with less than two minutes to go and the westerners wrapped it up in the final 10 seconds on a 32-yard touchdown pass from quarterback Kenny Ploen to end Ernie Pitts.

CHARLIE SHEPARD . . . scoring star

QUICK SCORE

Gerry James, one of the best Canadian halfbacks in football, kicked a 21-yard field goal in the opening minutes of the first quarter for Winnipeg and also converted the two touchdowns.

Hamilton hit the scoreboard for the first time with a single near the six-minute mark of the second quarter on a tremendous play by 35-year-old Vince Scott, Ticats' bald middle guard. Steve Oneschuk, place-kicking specialist and defensive half, looked after the other Ticat scoring with two field goals from the 10 and 27-yard lines, in the third quarter.

Oneschuk's kicking put the Tiger-Cats ahead 7-3 as the teams changed ends for the fourth quarter in this hard-fought battle on slippery field with the temperature just below the freezing mark.

COSTLY FUMBLE

The Bombers suddenly got their attack moving in the fourth quarter after a 37-yard single by Shepard.

Then a Hamilton fumble by halfback Gerry McDougall paved the way for Shepard's touchdown at the 4.54 mark of the quarter.

McDougall's bobble was picked up by veteran Buddy Tinsley of the Bombers at Hamilton's 43 and Winnipeg went ahead for good in the game in two plays. Ploen, who led Iowa to the Rose Bowl championship in 1956, got away a 40-yard pass to Farrell Funston at the three-yard line. Shepard barged over from there.

76-YARD KICK

That put Bombers in front 11-7 and Shepard kicked three straight singles, one of them a 76-yarder on second down that caught Hamilton by surprise.

Behind a converted touchdown and time running out on them, Tiger-Cats gambled and lost. They needed eight yards for a first down and quarterback Bernie Faloney was short by one yard on a pass to McDougall. That's all the Bombers needed.

Winnipeg took over on the Hamilton 33 and wrapped up the game in one play—an end-zone pass from Ploen to Pitts who scored record-equalling 16

Continued on Page 10

DRESSING ROOM

Grant Pays Tribute To Tinsley

By DAVE CHESTER

TORONTO (UPI)—Bubbly and bedlam broke through the Winnipeg Blue Bombers' dressing room this afternoon as Coach Bud Grant congratulated his players individually for turning in "the biggest performance of their careers."

Grant, called "Foxy" by his men, stopped occasionally as someone put the Grey Cup in his arms and photographers yelled: "Sip it once more, Buddy, just once more."

Grant saved most of his praise for Bud (Big Daddy) Tinsley, the 34-year-old veteran tackle whose fumble recovery led to Winnipeg's first touchdown.

"That old Mr. Young Bones played the greatest game of his career in the three years I've coached Winnipeg," said Grant. "He was just marvellous and his recovery was the turning point of the game."

Tinsley, nursing a raw thumb that was bleeding through a muddy bandage ("McDougall did that,") looked very tired as he sat on a bench surrounded by newsmen.

By BERNIE DUFRESNE

TORONTO (CP)—Hamilton coach Jim Trimble put it simply: "They have a helluva football club."

That was his reaction after Winnipeg Blue Bombers defeated his Tiger-Cats 21-7 in their third straight Grey Cup game in as many years.

"They played 10 minutes of good football in the fourth quarter and that beat us,"

Continued on Page 10

WIRE BRIEFS

Storm Blocks Seaway

MONTREAL (CP) — Blowing snow and below-freezing temperatures today disrupted all shipping movements in the St. Lawrence River and Seaway between Kingston and Montreal.

Navy Beats Army

PHILADELPHIA (CP) — Navy crushed Army 43-12 in the 60th game of the annual U.S. football classic here today.

. . . GREY CUP

Continued from Page 1

touchdowns off passes in the 16-game Western schedule.

Scott, playing in his fourth Grey Cup final since he joined the Ticats in 1950, was one of the best men on the field and narrowly missed scoring a touchdown in the second quarter when he blocked an attempted kick by Shepard.

The ball rolled into the Winnipeg end zone with Scott barrelling after it. He pounced on the ball but it squirted away and Jack Delveaux, Bomber fullback and linebacker and a late cut of New York Giants, fell on it to give Ticats the point.

Today's final marked the 32nd since the West first challenged for the cup in 1921. The East has won the trophy 23 times and the West nine. There were no Western challenges in six years.

It also was the sixth time that Winnipeg and Hamilton teams have met in the classic and they now are all square at 3-3. This game was billed as the rubber in three consecutive meetings in the Canadian final between the two clubs. Hamilton won the 1957 game here 32-7 and Bombers took the 1958 final at Vancouver 35-28.

BOMBERS SUPERIOR

Winnipeg had an advantage both in the air and on the ground, picking up 122 yards rushing and 94 yards passing to 48 rushing and 87 on passes by the Tiger-Cats.

With Faloney tossing the ball on all but two of Hamilton's 21 pass attempts — the others being handled by McDougall and punter Cam Fraser—Hamilton managed only nine completions.

Ploen, who had been expected to be overshadowed by Faloney in this department, completed three of 10 while Shepard, a halfback, clicked on the only pass he threw for a Winnipeg record of four for 11.

Shepard, who caught the Ticats several times with booming quick kicks, had a punting average of 45 yards compared with 40 for Fraser.

Winnipeg lost three of its four fumbles and Hamilton gave up the ball on all three of its fumbles.

GREY CUP SUMMARY

TORONTO (CP) — Summary of the Winnipeg-Hamilton Grey Cup final today:

FIRST QUARTER
1. Winnipeg, field goal (James) 5.18.

SECOND QUARTER
2. Hamilton, single (Scott) 5.45.

THIRD QUARTER
3. Hamilton, field goal (Oneschuk) 7.50.
4. Hamilton, field goal (Oneschuk) 14.46.

FOURTH QUARTER
5. Winnipeg, single (Shepard) 2.48.
6. Winnipeg, touchdown (Shepard) 4.54.
7. Winnipeg, convert (James).
8. Winnipeg, single (Shepard) 6.32.
9. Winnipeg, single (Shepard) 10.45.
10. Winnipeg, single (Shepard) 13.38.
11. Winnipeg, touchdown (Pitts) 14.50.
12. Winnipeg, convert (James).

Statistics Of Game

TORONTO (UPI)—The statistics of 1959 Grey Cup game between the Hamilton Tiger Cats and the Winnipeg Blue Bombers:

First downs, Winnipeg 11, Hamilton 10.

Yards gained rushing, Winnipeg 126, Hamilton 70.

Yards gained passing, Winnipeg 115, Hamilton 97.

Passes attempted, Winnipeg 12, Hamilton 22.

Passes completed, Winnipeg 5, Hamilton 10.

Passes intercepted by Winnipeg 0, Hamilton 0.

Average distance punts, Winnipeg 17—46.0, Hamilton 15—39.

Yards lost penalties, Winnipeg 37, Hamilton 0.

Fumbles, Winnipeg 3, Hamilton 2.

Own fumbles recovered, Winnipeg 1, Hamilton 1.

. . . GRANT

Continued From Page 1

Trimble said after going around the dressing room, comforting his dejected players.

"Their strength, youth and over-all balance beat us," he said to reporters. "And we're an older ball club," he added, leaving the suspicion that he may be planning to rebuild his offence for next year.

Trimble said his team played well defensively, but "we had a spotty performance offensively."

"I'm not mentioning any names, so don't ask me."

After the final whistle, Trimble beat a straight path across the CNE Stadium field to meet Winnipeg coach Bud Grant at midfield to congratulate him.

"Nice game," said Grant, Trimble's former pupil when both were with Philadelphia Eagles.

"You've got a wonderful team" Trimble said. "Congratulations."

OVERNIGHT ENTRIES

BAY MEADOWS

FIRST RACE—$2,000, claiming, maiden two-year-olds. Six furlongs:

Sassy Rogue (J. Burton)	117
Connu (R. Griffiths)	117
Indian Fox (A. Herrera)	112
New Comet (G. Hernandez)	117
Zero Night (C. Cunnington)	114
Calruge (L. Dales)	117
Tuffy Martin (T. Dominguez)	117
Khaloc (C. Tohill)	117
Like Prince (J. Ruggeri)	117
Scorpion's Best (A. Valenzuela)	117
Junior's Comet (G. Glisson)	117
Pornotha (J. Keene)	117
Steamboat (E. Burns)	117
Sanna (M. Shirota)	114
Don't Run Fast 117 (G. Glisson)	117
Tainta Girl (A. Valenzuela)	117

SECOND RACE — $2,000, claiming; three-year-olds. Six furlongs:

Narigal (G. Lanoway)	115
Harold (Martinez)	111
Apology (E. Burns)	108
Aprivederci (R. Campas)	108
Zion (D. Pierce)	111
Miss Tavi (P. Porter)	114
Siglinda (W. Fry)	106
Steelsplash (A. Valenzuela)	111
Oncties (M. Esparza)	111
Capt. Spanker (R. Yaka)	117
Red Host (W. Leeling)	114
Carol Go (M. Shirota)	108
Shall (E. Burns)	117
Penny Fund (G. Lanoway)	106
Fkeance (P. Moreno)	117
Sally's Gundi (M. Shaw)	111

THIRD RACE — $2,000, claiming, maiden three-year-olds and up. Six furlongs:

Justification II (E. Burns)	109
Prince Monte (P. Porter)	112
Blues Bluest (J. Olsen)	107
Alaska's Pride (G. Taniguchi)	112
Don's Julie (J. Burton)	109
Sunshine Boy (R. Lumm)	115
Mr. Bobo (R. Yaka)	115
Ships Bell (J. Cantarini)	112
Fatalist (D. Pierce)	115
Next Girl (W. Mastrangelo)	115
Rebuttal (R. Rominguez)	110
Pats Policy (G. Lanoway)	107
Silver Indian (R. Campas)	112
Hurry By II (M. Shirota)	115
Shady King (T. Powell)	115
Spread Misere (G. Lanoway)	104

FOURTH RACE — $2,000, claiming, three-year-olds and up. Six furlongs:

Star Bubb (D. Pierce)	111
Inyo (G. Hernandez)	111
Edith Rose (R. Campas)	105
Buka Bazooka (R. Yaka)	105
Blue Rajah (R. Mundorf)	111
Lomitas Time (A. Valenzuela)	111
Lampwick (P. Porter)	108
On Schedule (G. Lanoway)	109
Re-Armed Bim (J. Cantarini)	120
Oh Tony (T. Herman)	105
Past Reader (J. Burton)	111
Merts Regards (C. Tohill)	120
Circus Kid (E. Burns)	111
Vegas Dollar (R. Lopez)	109

FIFTH RACE—$2,000, claiming, three-year-olds and up. Six furlongs:

Flyfosta (T. Powell)	117
Betty Posta (G. Lanoway)	112
Tinkle (D. Long)	111
Snow War (R. Lopez)	106
Gaisbul (B. Yama)	106
Shady's Image (M. Shaw)	106
Regal Lark (W. Ferguson)	120
Sea Silver (M. Shirota)	120
Royal Regards (R. Yaka)	108
Melody Pat (R. Campas)	108
Flying Agent (J. Ruggeri)	120
Membrillo (J. Burton)	111
Top Sailor (J. Keene)	111
Trace O Feud (J. Cantarini)	111
Vernalis (R. York)	111

SIXTH RACE—Claiming, three-year-olds and up. Six furlongs:

Heel Flame (J. Keene)	111
Jermyn Street (D. Pierce)	111
Avonjale (P. Porter)	111
Gorrioncillo (R. Mundorf)	111
Happy America (J. Cantarini)	111
Athens (J. Gurton)	120
Moboro (R. Campas)	111
Big Uncle (P. Moreno)	111
Wickerbill (R. Griffiths)	111
Tribal Chief (G. Lanoway)	112
Forneverend (E. Burns)	111
Tabmoc (R. Yaka)	111
Tony's Lassie (C. Tohill)	114

SEVENTH RACE—$3,000, allowances, two-year-old fillies. Six furlongs:

Juliette T. (A. Valenzuela)	119
Blue Britches (E. Burns)	110
Larc's Lassie (W. Leeling)	113
Blue Novice (G. Lanoway)	114
Space Race (R. Campas)	110
Pukka (M. Shirota)	110

EIGHTH RACE — $2,000, claiming, three-year-olds and up. 1 1/16 miles:

Progressive (J. Cantarini)	112
Killorcure (J. Robertson)	112
Highwire (R. York)	109
War Vote (W. Steed)	112
Ultra Ultra (M. Shirota)	108
Jean Victoria (W. Leeling)	109
New Miracle (D. Pierce)	116
Golden Miller (R. Lopez)	107
Can't Collect (G. Lanoway)	107
Sundisc (A. Valenzuela)	116
Telyar (G. Hernandez)	112
Hobbema (W. Fry)	105
Smoky Rene (T. Powell)	109
Kingsbuger (D. Pierce)	109
Turkey Talk (A. Valenzuela)	115
Mary Darling (A. Herrera)	104

FAIR GROUNDS

FIRST RACE—Six furlongs:

Penny P. 110	Our Dutch 113
Ole Tint 108	Pence Post 116
Miss Harwood 110	Dykhtau 120
Stella Doll 112	Foxie Ripple 113
Roll Jordan Roll 113	Black Question 108
Honor Man 111	Wood Pigeon 113
Monko 113	Clever One 108
Delightful Time 108	Speedy Chap 115
Miss Ruby Sue 105	

SECOND RACE—Six furlongs:

Spangdahlen 110	Fancy Souvenir 110
Stoney Creek 108	Laird Frazier 117
A-Acquaint Me 116	King D. 111
Debbie's Boy 111	Sky Master 113
Sam Cee Bee 113	Laura B. W. 113
Sky Capers 110	Fumigator 116
Duke's Sandal 111	A-Dede
Mike Boy 108	Shinrone 108
Harold L. 108	A-Entry

THIRD RACE—Six furlongs:

Twirling War 116	Little Thunder 108
Red Roller 108	Janissar 116
Jewel Box 105	Red Tiger 113
Glen Graham 108	Mary Dike 113
Crafty Tiger 113	Lorisam 108
Peanut Kid 113	Reibon 112
Harwick 113	Foxy Rascal 111
Sal's Jet 113	Tropical Miss 110

FOURTH RACE—Six furlongs:

A-Miss Variety 118	Busy Lynn 110
A-Becky Lou 118	Marsh's Girl 115
Monia 115	Kyra 115
Little Shawnsie 110	Shop Girl 113
Springfield Lady 112	Fleet Lisa 115
Hapsburg 115	A-Entry

FIFTH RACE—Six furlongs:

Trapeze Doll 108	Now Admiral 113
Air Tommie 113	Dr. Josh 113
Bart's Town 122	Hermanita 116
Cyanic 113	Lot O'Heart 116
Gold Award 110	Waco Scamp 122
Princess Ham 110	
Druel Tobe Kind 109	

SIXTH RACE—Six furlongs:

Doge's Son 114	Eyen Lode 118
A-Cerasus 114	Prize Taker 116
Steno Bill 112	A-Reel Trouble 111
B-Know It 112	C-Ebony Pearl 109
B-Wet Back 119	A-Entry
C-Ardee 109	B-Entry
Admiral Jack 121	C-Entry

SEVENTH RACE—Six furlongs:

A-Flying Chief 110	My Spike 116
Balmy Boy 113	Luke K. 108
A-All Joy 114	Jet Sub 114
Upsy Daisy 107	A-Entry
Soy Melody 118	

EIGHTH RACE—1 1/16 miles:

Chorus Boy 116	Up A Tree 105
Jejen 116	Air Battle 119
Open Range 108	Stroller 119
Challenir 119	Oil Burner 110
My Dare 113	Martin's Gold 116

No Survivors

HOUSTON, Tex. (AP) — Air and sea rescue teams reached the site of an overturned ship in the Gulf of Mexico today and reported no sign of survivors.

The ammunition motor ship National Pride with a crew of 10 or 11 men has been overdue since Thursday night.

Canada's Extremes

High—Prince Rupert 59
Low—Brandon —2

SELECTIONS

FAIR GROUNDS

1—Dykhtau, Roll Jordan Roll, Penny P.
2—Acquaint Me, Spanghdahlen, Sky Capers.
3—Crafty Tiger, Twirling War, Harwick.
4—Becky Lou, Hapsburg, Marsh's Girl.
5—Bart's Town, Cyanic, Cruel Tobe Kind.
6—Wet Back, Doge's Son, Steno Bill.
7—Soy Melody, Flying Chief, Jet Sub.
8—Stroller, Oil Burner, Air Battle.

BAY MEADOWS

1—Scorpion's Best, New Comet, Calruge.
2—Narigal, Capt. Spanker, Steelsplash.
3—Shady King, Don's Julie, Next Girl.
4—Blue Rajah, Lampwick, Re-Armed Bim.
5—Shady's Image, Membrillo, Flyfosta.
6—Forneverend, Athens, Heel Flame.
7—Juliette T., Pukka, Blue Novice.
8—New Miracle, Ultra Ultra, Jean Victoria.

RESULTS

FAIR GROUNDS

First Race—

Marty Dee (Mischel)	$37.00	$10.40	$7.20
Francis M. L. (R. Brassard)		3.80	2.80
Moon Gossip (Baldwin)			4.00

Time, 1.13 4-5.

Second Race—

Roman King (Hckmn)	$5.20	$3.40	$2.60
Ro-Add (Baldwin)		4.80	4.00
Ambient (Barrios)			$7.80

Time, 1.14.

Third Race—

Humboldt (Duran)	$7.40	$4.20	$3.40
No Seats John (Headley)		7.40	4.20
Danny Chere (Carstens)			4.20

Time, 1.14 1-5.

Fourth Race—

Martial (Hardy)	$93.20	$27.20	$12.80
Strong Lady (Chambers)		6.00	4.80
Borgia Bull (Cook)			4.00

Time, 1.15.

Fifth Race—

Tucky Miss (Oldham)	$14.40	$7.20	$4.20
Able Ladd (Vincifora)		10.20	5.80
Miss Grissim (Woodley)			4.80

Time, 1.14 4-5.

BAY MEADOWS

First Race—

Pelmac (Pierce)	$18.40	$8.00	$5.60
Fuddy's Buddy (Valenzuela)		8.80	5.60
Two Jacks (Glisson)			6.40

Also: Tempting Jewel, Big Risk, War Missile, Fairy Talk, Scotts Lady, Boniface, Sassy Cill Airne, Pops Lilly. Time 1.12.

Second Race—

The Aga (Lanoway)	$9.80	$6.80	$3.80
Carol Abbey (Dominguez)		9.80	5.40
Tall Talk (Campas)			3.20

Also: Tarnada, Dr. Phil, Toy Boston, Melody Man, Shatodoro, Eternal Town, Makanui, Country Club, Lucky Pierre. Time, 1.12.

Third Race—

Gilber (Dominguez)	$10.40	$5.00	$3.80
Tell Me Tony (Taniguchi)		3.60	2.80
Pere El Dono (Pierce)			3.00

Also: Night Reader, Audacious Ken, Nob Hill, Gunsmith, Brownaway. Time, 1.46 3-5.

ASAHIKAWA, Hokkaido (UPI) — The temperature in this town in northern Hokkaido, northernmost of the Japanese islands, dropped to 50 degrees below zero today. The drop was attributed to a cold front from Siberia.

ARSENIC OR GARBAGE? ANALYSIS SOUGHT

Mystery Shrouds Dog Deaths

(From Duncan Bureau)

Mystery continues to surround the poisoning deaths of 14 dogs here in the last five weeks.

SPCA Inspector Harrold Orrick said contents of the stomach of one dead animal had been sent to UBC for analysis, but that no report had been received.

It was earlier thought that strychnine alone was responsible, but the different symptoms of the dead animals indicates arsenic also could have been taken.

Mr. Orrick said impure garbage, waste material, or even rat poison could have accounted for the deaths.

"There are many poisonous substances which can be purchased which don't come under the heading of poison," he said.

Dr. D. Lott, a veterinarian, said it appeared suspicious that all the dogs died in the same way. Three of the dogs died Thursday, and two of them were found in their owners' gardens. The other dogs stricken Thursday are recovering under the care of Dr. Lott.

Both the SPCA and RCMP here are investigating the poisonings. Mr. Orrick has warned residents to keep their pets close to home for their own protection.

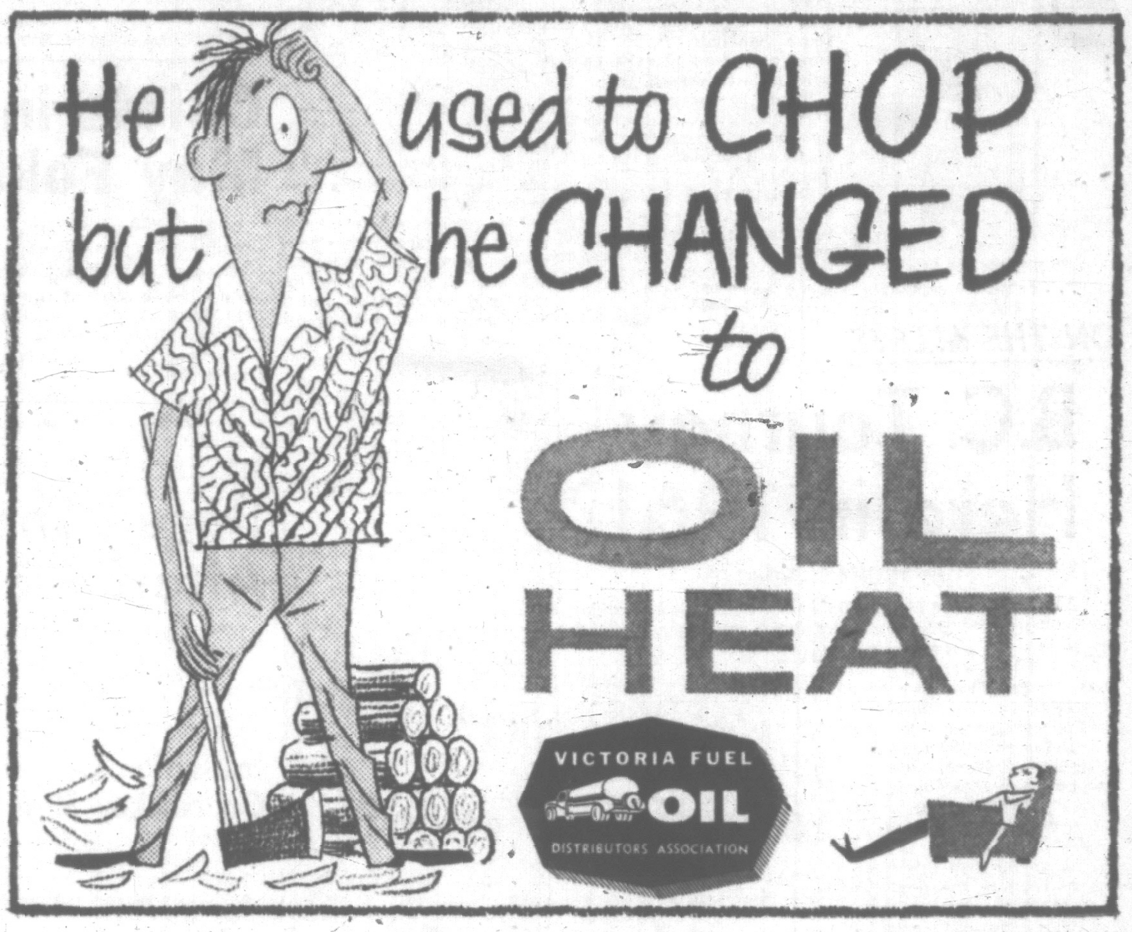

NEWSPAPER ADVERTISING STIMULATES BUYING

GREY CUP SIDELIGHTS

Pegs 'Blew' 99 to 0 Lead

EXHIBITION STADIUM, TORONTO (CP)—Long before fans started streaming into the spacious stadium, hard by Lake Ontario, workmen scurried about the grounds to clear a three-inch snowfall and spruce up chalklines for the Grey Cup classic. Bulldozers pushed snow from the end zones while workmen cleared off the open stands with shovels.

The tarpaulin covering the gridiron was lifted at 10 a.m. A green sawdust composition and peat moss were thrown over the wet and damp-spots in a last-minute bid to make footing better for the combatants.

Any Winnipeg fans who happened to be at the stadium early got a pleasant surprise when they looked at the big scoreboard. It read: Winnipeg 99, Hamilton 0. The timer was just testing the scoreboard lights. Ticats staged a great comeback and eventually caught up to tie it 99-99.

Scalpers got down to business early. But indications were they wouldn't make a killing peddling tickets. Tickets were being offered in the downtown Royal York Hotel at cost—$10 top—or just a bit more. Earlier in the week tickets were hard to come by.

A 47-yard telegram of good wishes from Winnipeg bearing 4,702 names was delivered to the Bombers before the game got under way. Transmission of the message took seven hours. The signatures were collected in a Winnipeg department store under sponsorship of a Winnipeg radio station.

An hour and a half before the kickoff the sun broke through the overcast and bathed the stadium in warmth. The shimmering lake and the snow-shrouded roller-coaster of the Canadian National Exhibition gave the field a carnival-like backdrop.

Coach Bud Grant of Winnipeg made a personal inspection of the turf long before his players warmed up. He wore cleated boots and scuffed the ground, paying particular attention to the soggy spots. He flashed a smile as he departed, apparently not overly perturbed.

The snow did such a job of messing up things that there was little to indicate that this was the great national football playoff. The marking "Grey Cup 1959" was virtually obliterated by a crust of snow in the west end zone and only "Grey 1959" showed at the east end.

Fans under the covered stands weren't in an enviable position. Those in the front rows were in danger of catching small hunks of snow sent sliding off the roof by the warm sun.

GAY and GLITTERING
ORNAMENTS
For the BUSINESS FIRM and for the HOME
★ Reception Room Pieces
★ Store, Wall and Window Decorations
Come In and See Our
PINK NYLON CHRISTMAS TREES
All Decorations Locally Made with Quick and Efficient Service
FLORAL NOVELTIES
1944 OAK BAY AVE. PHONE EV 4-1493

The Mutual Life of Canada announces
INCREASED DIVIDENDS again in 1960

The Mutual Life of Canada policyholders are accustomed to big dividends. The company is famous for its outstanding dividend record.

The increased dividends that will be paid to the policyholders in 1960 will further reduce the low net cost of their insurance. The Mutual Life has been providing policyholders with insurance coverage at the lowest possible cost since 1869, the year the company was formed, and has been applying the same principles to group insurance since the company entered that field in 1927.

You can share in the dividends that go with Mutual Life of Canada policies. Your nearest Mutual Life representative will provide complete information on the advantages of Mutual Life of Canada protection.

1869—ninety years of leadership in mutual life insurance—1959

MUTUAL LIFE OF CANADA
ML-920A
Branch Office: 1205 Broad Street
P.O. Box 1265, Victoria, B.C.
ROBERT M. MOORE, C.L.U., Branch Manager

NOTICE TO CREDITORS

In the Matter of the Estate of EMILY GREGORY, deceased, late of Victoria, British Columbia.

NOTICE IS HEREBY GIVEN that creditors and others having claims against the estate of the above deceased are hereby required to send them to the undersigned Executor, P.O. Box 580, Victoria, British Columbia, before the 21st day of December, 1959, after which date the Executor will distribute the said estate amongst the parties entitled thereto, having regard only to the claims of which it then has notice.

THE ROYAL TRUST COMPANY,
Executor
By its Solicitors,
Beckwith, Horne & Anderson.

LAND REGISTRY ACT
Section 161

In the matter of EDWIN CECIL COLLINS, Certificate of Title 221139-I and Lot "A" Section 9, Range 2, East Plan 8899, North Salt Spring Island, Cowichan District.

Proof having been filed in my office of the loss of said Certificate, I hereby give notice of my intention, at the expiration of one calendar month from the first publication hereof, to issue to the above-named a Provisional Certificate of Title in lieu of such lost Certificate.

Any person having information with reference to such lost Certificate is requested to communicate with the undersigned.

Dated this 24th day of November, 1959, at the Land Registry Office, Victoria, B.C.

(Signed) J. V. DiCastri, Registrar,
Victoria Land Registration District.

Bad Year for Indians ---But Far From Starving

PORT ALBERNI — West Coast Indians who have had a bad year fishing are in need, but are far from starvation, West Coast Indian agences supervisor N. W. Garrard said today.

There are about 200 Indian families within agency jurisdiction, extending from Port Renfrew to Kyuquot.

"Ninety-nine per cent of these people are on relief, but they get enough to hold them over," Mr. Garrard said.

Those on relief, provided by the federal government, receive an average of $50 a month for a family of four.

Reports that the Indians were starving, he said, "are exaggerated."

Because of poor fishing the past season, "things are a little tougher than ordinary."

Mr. Garrard said clothes being collected in Victoria would always come in useful for the Indians, but there was no real need in this direction either.

GOOD RESPONSE

Close to 1½ tons of donated clothing have been collected here since reports of the Indians' plight were received. No further clothing is needed.

Treasurer of the Indian Arts and Welfare Society, Lt.-Col. Gilbert Howland, said public response has been good, and "we are sending 33 sacks of clothing soon."

The Indian situation was summed up in Ahousat by Roy Sutherland of the Indian band there:

"I've no complaints. Sure, we haven't got much but if we're careful we will make out all right."

CLOTHING ONLY

Meanwhile Professor Charles Burchill, president of the Indian Arts Society, issued a statement here saying he was wrongly quoted earlier this week on the matter of food supplies for the Indians.

He said the reports received by the Indian Arts and Welfare Council dealt only with the need for warm clothing and had no suggestion of any food shortage, as was attributed to him.

Furthermore, he said he had not criticized federal Indian department relief payments since he did not know exactly what they were, but was sure they would be enough to cover the food requirements of the Indians.

The original report of starvation conditions among the Indians came from Alec Anderson, a Vancouver fisherman visiting Victoria, who had stopped at Ahousat.

NOTICE TO CREDITORS

In the Matter of the Estate of KATE WALDEN, deceased, late of Victoria, British Columbia.

NOTICE IS HEREBY GIVEN that creditors and others having claims against the estate of the above deceased are hereby required to send them to the undersigned Administrator, P.O. Box 580, Victoria, British Columbia, before the 21st day of December, 1959, after which date the Administrator will distribute the said estate amongst the parties entitled thereto, having regard only to the claims of which it then has notice.

THE ROYAL TRUST COMPANY,
Administrator.
By its Solicitors,
Beckwith, Horne & Anderson.

NOTICE

SUPPLY OF NATURAL GAS TO VANCOUVER ISLAND

The application of Magna Pipeline Company Limited for a Certificate of Public Convenience and Necessity to construct and operate a natural gas system to transmit and supply natural gas to retail distributors and large consumers on Vancouver Island will be resumed at 9.30 a.m. on December 9th, 1959, in the Court of Appeal room of the Court House, Victoria, B.C.

An application for a Certificate of Public Convenience and Necessity by Island Transmission Company Limited in respect of a similar project will be heard at this resumed hearing.

H. W. Mellish, Secretary,
PUBLIC UTILITIES COMMISSION

620 View Street,
Victoria, B.C.
November 26th, 1959.

NATIONAL ENERGY BOARD ACT
NOTICE OF JOINT HEARING

TAKE NOTICE that pursuant to the National Energy Board Act and Regulations the Board has ordered a joint hearing to be held in the Court Room of the Board of Transport Commissioners, Union Station Building, Ottawa, on the 5th day of January, 1960, at the hour of 9.30 a.m. Eastern Standard Time to hear the following applications which have been filed with the Board:

1. An application by TRANS CANADA PIPE LINES LIMITED for certain licences to export gas and for a certificate of public convenience and necessity to construct and operate additional pipe line and works connected therewith namely:

I. A Certificate of public convenience and necessity under Part III of the Act

(a) appropriately amending the Applicant's present permit issued under the provisions of the Pipe Lines Act, or to any Certificate issued in lieu thereof by the Board under the provisions of the National Energy Board Act pursuant to Part VIII thereof, authorizing the Applicant to construct and operate a Thirty (30) inch diameter pipe line extending from a point near Winnipeg, Manitoba on the Applicant's existing pipe line to a point on the International Boundary near Emerson, Manitoba, together with works connected therewith, and

(b) authorizing the Applicant to construct and operate necessary loop lines, compressors, meter stations, and other works connected therewith to be installed on the Applicant's existing pipe line;

II. A Licence under Part VI of the Act to export to Midwestern Gas Transmission Company at Emerson, Manitoba, two hundred and four million (204,000,000) cubic feet of gas per day; seventy-four billion (74,000,000,000) cubic feet of gas annually and a total quantity of one trillion four hundred and ten billion (1,410,000,000,000) cubic feet during the period ending on the 14th day of May, 1981;

III. A Licence under Part VI of the Act to export to Tennessee Gas Transmission Company at Niagara Falls, Ontario, such quantities of gas as the Applicant may have available in its system after meeting all of its Canadian markets and its export at Emerson but in no event exceeding two hundred and four million (204,000,000) cubic feet on any day during the period ending on the 14th day of May, 1981.

2. An application by ALBERTA AND SOUTHERN GAS CO. LTD. for a Licence under Part VI of the Act for the exportation of gas from Canada at a rate not exceeding 458,750,000 cu. ft. in any one day nor 153,270,000,000 cu. ft. in any consecutive twelve months period nor 3,826,000,000,000 cu. ft. during the term of the Licence applied for, which shall be for a period of 25 years calculated from the commencement of the effective export of gas from Canada under the said licence.

3. An application by ALBERTA NATURAL GAS COMPANY for a Certificate of public convenience and necessity under Part III of the Act to construct and operate a 36" outside diameter pipe line for the transportation of gas, the said pipe line to follow a route commencing at its junction with the pipe line of The Alberta Gas Trunk Line Company Limited at a location in Section 17, Township 8, Range 5, west of the 5th Meridian in the Province of Alberta to be approved by the Oil and Gas Conservation Board of Alberta thence generally in a southwesterly direction along the Crowsnest Pass, passing near Fernie, Elko and Moyie, in the Province of British Columbia, and terminating at the point of junction with a pipe line to be constructed, owned and operated by Pacific Gas Transmission Company on the International boundary between the Province of British Columbia and the State of Idaho in the vicinity of Kingsgate, British Columbia, a total distance of approximately 108 miles.

4. An application by CANADIAN-MONTANA PIPE LINE COMPANY for:

I. A Certificate of public convenience and necessity under Part III of the Act to construct and operate a 16" outside diameter pipe line approximately 3 miles in length from a point on the Canadian-United States border in Township 1, Range 24, West of the 4th Meridian in the Province of Alberta, to a point in Township 1, Range 24, West of the 4th Meridian in the Province of Alberta, at which point it will be connected to a pipe line to be built by The Alberta Gas Trunk Line Company Limited.

II. A Licence under Part VI of the Act for the exportation of gas from Canada in a total amount of 273,750,000,000 cubic feet, at a maximum daily rate of 36,600,000 cubic feet and not to exceed 10,950,000,000 cubic feet in any consecutive 12-month period, for a period of 25 years from the date of the first delivery under such Licence.

5. An application by WESTCOAST TRANSMISSION COMPANY LIMITED for a Licence under Part VI of the Act to export natural gas from Canada at a point on the International boundary between Canada and the United States in the vicinity of Kingsgate, British Columbia, in the total volume of 1,100,000,000,000 cu. ft. during the term of the Licence at the rate of not more than 54,000,000,000 cu. ft. of gas in any one year nor more than 165,000,000 cu. ft of gas in any one day and the applicant requests that the Licence applied for shall be for a term of not less than 20 years from January 1 following the date of the first export of gas by the applicant from Canada in the facilities herein referred to or February 29, 1984 whichever is the sooner.

AND THE BOARD HAS FURTHER ORDERED THAT:

1. Any interested party may examine a copy of the applications and the submissions filed respecting the said applications at the office of the National Energy Board, 969 Bronson Avenue, Ottawa, or at the offices of the respective applicants or their respective solicitors at the following addresses:

Trans-Canada Pipe Lines Limited —N. John McNeill, Q.C.
Vice-President and General Counsel,
Trans-Canada Pipe Lines Limited,
150 Eglinton Avenue East,
Toronto 12, Canada.
or
Trans-Canada Pipe Lines Limited,
330 9th Avenue West,
Calgary, Alberta.

Alberta and Southern Gas Co. Ltd.) —Alberta and Southern Gas Co. Ltd.
Alberta Natural Gas Company) Alberta Natural Gas Company,
140 Sixth Avenue, S.W.
Calgary, Alberta.
or
R. A. MacKimmie, Q.C.,
436 Lougheed Building,
Calgary, Alberta.

Canadian-Montana Pipe Line Company —Ronald C. Merriam, Q.C.
88 Metcalfe Street,
Ottawa, Ontario.

Westcoast Transmission Company Limited —D. P. McDonald, Q.C.
Westcoast Transmission Company Limited,
1000 Pacific Building,
Calgary, Alberta.

2. Any respondent or intervenor intending to oppose or intervene in any of the applications shall file on or before the twenty-third day of December, 1959, with the Secretary of the Board ten (10) copies of a written statement containing his reply or submission, together with any supporting information, particulars or documents, which shall contain a concise statement of the facts from which the nature of the respondent's or the intervenor's interest in the proceedings may be determined, which may admit or deny any or all of the facts alleged in the application and which shall be endorsed with the name and address of the respondent or intervenor or his solicitor to whom communications may be sent. Any respondent or intervenor shall in addition send three (3) copies of his reply or submission, and supporting information, particulars or documents to each of the applicants.

Dated at the City of Ottawa in the Province of Ontario this 23rd day of November, 1959.

TRANS-CANADA PIPE LINES LIMITED
per: N. John McNeill
ALBERTA AND SOUTHERN GAS CO. LTD.
per: R. A. MacKimmie
ALBERTA NATURAL GAS COMPANY
per: R. A. MacKimmie
CANADA-MONTANA PIPE LINE COMPANY
per: Ronald C. Merriam
WESTCOAST TRANSMISSION COMPANY LIMITED
per: D. P. McDonald

NEWS OF THE ISLAND

New Ganges Library Praised at Opening

GANGES—New Salt Spring Island library, created by residents as a community effort, was opened this week by R. L. Davidson, superintendent of the provincial library commission.

It was supposed to have been a part of the Centennial Museum, but was established at the rear of Mouat Bros. store when museum plans fell through.

Already it boasts 1,300 books, including 200 from the library commission and a large donation from Mrs. E. Scoones Galiano Island. It was referred to by Mr. Davidson as the best collection of donated books he had ever seen.

* * *

DUNCAN — Cowichan Agricultural Society will introduce a resolution at the B.C. Federation of Agriculture annual meeting Tuesday and Wednesday in the Empress Hotel, Victoria, seek a revolving reward fund to combat farm thefts. After an increasing number of thefts of farm animals and poultry.

* * *

PORT ALBERNI — Drivers taking part in the Alberni Valley Auto Sports Association first 600-mile rally over Vancouver Island roads will leave the starting line here at 8.30 tonight, and will finish at the same place about 20 hours later.

Entries will be received up to 7 p.m. Competition will be for imported cars, teams, novices and domestic car drivers.

* * *

Gerald Rafter, three, of Chemainus, admitted to Royal Jubilee Hospital Friday with a serious case of polio, was reported unchanged today.

However, despite his condition and the fact that he is in a respirator, hospital officials said he spent a "better" night.

He is Vancouver Island's 16th polio victim this year. Of that number eight are either discharged or out of danger, five are still in isolation, and three are dead.

Greater Victoria Water District
Tenders for Excavation and Construction of a Reinforced Concrete Covered Reservoir

Sealed tenders will be accepted up to 2.00 p.m., in the afternoon of Tuesday, December 15, 1959, for the excavation and construction of a reinforced concrete covered reservoir of approximately six million gallons capacity.

Specifications, Drawings, Contract and Form of Tender may be seen at the Offices of the Board, 479 Island Highway, Victoria, B.C., and one copy may be obtained on payment of the sum of Fifty (50) Dollars which will be refunded on return of the documents in good condition.

The lowest or any tender will not necessarily be accepted.

R. A. UPWARD,
Chief Commissioner.
P. C. STEWART, P. Eng.,
General Consultant.

Office of Corporation,
479 Island Highway,
Victoria, B.C.,
16th November, 1959.

CORPORATION OF THE TOWNSHIP OF ESQUIMALT
NOTICE OF ELECTION

PUBLIC NOTICE is hereby given to the electors of the Municipality of Esquimalt that I require the presence of the said electors at the Municipal Hall, Esquimalt, on Monday, the 7th day of December, 1959, at the hour of ten o'clock in the forenoon for the purpose of electing persons to represent them as:

(1) REEVE: to be elected for the years 1960 and 1961.
(2) COUNCILLORS: Three (3) to be elected for the years 1960 and 1961.

The Mode of Nomination of Candidates Shall Be as Follows:

Candidates shall be nominated in writing by two duly qualified electors of the Municipality. The nomination paper shall be delivered to the Returning Officer at any time between the date of this notice and noon of the day of nomination. The nomination paper may be in the form prescribed in the "Municipal Act," and shall state the name, residence and occupation of the person nominated in such manner as to sufficiently identify such candidate. The nomination paper shall be subscribed to by the candidate.

In the event of the poll being necessary, such poll will be opened at Esquimalt on Thursday, the 17th day of December, 1959, at the following places:

(1) MUNICIPAL HALL, ESQUIMALT ROAD, for voters whose names appear in Section One of the Voters' List.
(2) At 855 CRAIGFLOWER ROAD, for voters whose names appear in Section Two of the Voters' List.

Such polling places shall be open from EIGHT O'CLOCK A.M. TO EIGHT O'CLOCK P.M., of which every person is hereby required to take notice and govern himself accordingly.

GIVEN UNDER MY HAND at Esquimalt, B.C., this 27th day of November, A.D. 1959.

JAMES ELRICK,
Returning Officer.

PROVINCE OF MANITOBA
NOTICE OF TENDERS

Offers will be received by the undersigned up to Twelve Noon, Central Standard Time, Friday, [illegible], 1960, for the following:

Purchasing and removing One Harbor Master Outboard Propulsion and Steering Unit, Model O.A. 31 (Purchased in 1958), powered by a General Motors Diesel Engine, Model 4-71 (suitable for Keel Cooling enclosed system) and sundry other extra equipment, all stored at the present time at the Highways Branch Equipment Yard, 10, Midland Street, Winnipeg, Manitoba.

Only offers for the purchase of all the items included in the Tender Form in one lot, will be considered.

All items to be removed by the Purchaser from the Highways Branch Store within two months of the date of acceptance of tender.

The equipment may be inspected between the hours of 8.30 a.m. and 5.00 p.m., Mondays to Fridays prior to the closing date for receipt of tenders.

Tender forms and special provisions relating to this offer may be obtained at Room 302, Legislative Building, Winnipeg 1, Manitoba.

Offers to purchase this equipment must be forwarded in a sealed envelope clearly marked with the words "Tender for Purchase of Powered Outboard Propulsion and Steering Unit and Sundry Extra Equipment" and addressed to:

Hon. Errick F. Willis,
Minister of Public Works,
302 Legislative Building,
Winnipeg 1, Manitoba.

Highest or any offer not necessarily accepted.

Terms are 10% of Total Tendered Price, by certified cheque, on acceptance of offer.

ERRICK F. WILLIS,
Minister of Public Works.

Winnipeg, Manitoba,
November 24, 1959.

Court Rules No Assault With Auto

A charge of common assault against Thomas Herbert Lidgate, 82 Hampton, was dismissed in Saanich police court Thursday after a two-hour trial.

The complainant, Richard Wilson, 488 Davida, and his brother George Wilson, 670 Fairway, were previously convicted of assaulting Lidgate in a dispute which took place on Lidgate's property in October.

Disagreement arose over the removal by the Wilsons of bulldozer parts from Lidgate's yard. Richard Wilson and Lidgate had been "partners" in a business arrangement which concluded unsatisfactorily.

Magistrate William Ostler held that the Wilsons were on Lidgate's property improperly. He said there was no evidence to support the allegation that Lidgate used his car in an attempt to assault the complainant and that he drove it in his own driveway.

Wilson alleged that Lidgate tried to run him down, but Lidgate said he drove only far enough to place the front of his car over certain bulldozer parts so that they could not be removed.

A struggle then took place.

NOBODY STOOD UP FOR BRIDE

INVERCARGILL, N.Z. (Reuters)—The groom said "I do" at a wedding here Friday—and fainted.

The best man handed him the wedding ring—and fainted.

A bridesmaid keeled over a few minutes before.

The ceremony finally was completed minus the best man and one bridesmaid—with the groom seated on a chair.

The day was hot. It's summer here.

. . . ANTI-FLUORIDE
Continued From Page 13

parent can administer to the child, at one teaspoonful daily, lasting two years. Or there are tablets which may be used as is, or dissolved in water.

Further quoting Dr. Exner: "When officials have power to drug without consent, in this case where there is no communicable disease, then there is no limit to what they can do or to whom, and we dare not entrust such power to anyone."

Dr. Arthur B. MacWhinnie of Seattle, said: "I am as much concerned about the dental health of our children as anyone. But I am also concerned with preserving their liberties; their God-given right, or their parents' right to decide for them, individually and not collectively, to accept or reject any medication that I or anyone else may want to give. Persuasion, perhaps, force or compulsion. Fluoridation is mass medication whether they need it or not; whether they want it or not. It wantonly ignores the sick."

More Brittle

Dr. Robert Newton, Ph.D., in his pamphlet against fluoridation, states that 30 million people in the U.S. were drinking fluoridated water, but that 33 million had rejected it. Of the 30 million who have it, only 6 per cent were given the opportunity to vote on it.

Dr. Newton is former director of the biology division of the National Council of Canada.

He has said:

"Fluoride increases their hardness, but also their brittleness. An early investigation at St David, Arizona, where natural fluoride runs 1.6 to 4.0 p.p.m. show that, while dental caries was below normal in children, it was abnormally high in the age group 20 to 41, of whom 50 per cent had all their teeth extracted and replaced by dentures."

Dr. Newton also says in his pamphlet that, as impressive as the endorsements of various organizations may seem, it is heavily discounted by the abundant evidence that the members at large of these associations are by no means unanimous in support of fluoridation.

Rewards Offered

Many have in fact registered vigorous objections.

Included in this list are: Arthur C. Ford, water commissioner, New York City; doctors, scientists, nutritionists, many of world-wide reputation, and a Nobel Prize winner.

Rewards ranging from $500 to $1,000 are offered to prove that sodium fluoride is not harmful to the human body nor to the water mains and pipes. These rewards have been publicized across the world for years, but no one has yet collected. Why? Because lawsuits totalling into millions of dollars have been won by damaged people and owners of stock.

Are we not intelligent enough to benefit by the experience of others?

Who is pushing this?

The high-powered salesmen of the aluminum companies (and I have photostatic copies of their advertisements), the manufacturers of the machinery and equipment, and the misled individuals who have fallen for their propaganda and failed to take time to read the other side of the picture.

Motorbike Champ Leads Team In B.C. Trophy

Victoria Motorcycle Club champion Tom Richardson will lead a strong team from here to the mainland for the annual B.C. Scrambles Championship Sunday, to be held under auspices of the Canadian Motorcycle Association.

Riders will race over a rough, twisting, half-mile course near Vancouver.

Other Victoria riders to compete will be Wes Morhart, runner-up to the champion; Joe Brown, Bryan Scharbach, Jack Heanski, Vern Amor, Dave Moore and Jim Fracy. Entries have been received from Seattle, Tacoma and Portland.

71 Penmans
UNDERWEAR

Elastic-Top Drawers and Buttonless Jersey For Winter Warmth at Low Cost.

You save with Penmans '71' . . . the very best buy for warm winter underwear. Made to fit well yet give lots of freedom. For Men and Boys. Long or short-sleeved styles. Will last through years of easy laundering. Made from the finest merino yarns. Also regular Shirts and Drawers, or Union Suits.

IT PAYS TO LOOK FOR THE PENMANS LABEL

. . . PRO FLUORIDE
Continued From Page 13

18. Is This a Plot of the Communists?

Ridiculous—to say the least. Fluoridation has been under investigation and research for 85 years by scientists in the United States and Canada, or about 45 years before there ever was a Communist.

19. What Will Happen If Fluoridation Is Defeated In Victoria?

We all will be the losers, but more especially the children. I feel sure that we will not vote on it again for probably 10 years. Our teeth will continue to decay at ever increasing rate. Our children will become dental cripples at an earlier age, and our dental bills will continue to increase. To you denture wearers fluoridation will do no good, but will you deny the health measure to your children and grandchildren for a selfish reason?

* * *

The people of Victoria should study this question thoroughly, put your faith in your medical association, your dental association, your universities and your National Research Council. They recommend this health measure to you for no other reason than trying to give you better health through better teeth. If you turn this down you are losing out on better health.

Do you like going to the dentist, do your children like going to the dentist, do you like paying dental bills? Do you like having teeth extracted, do your children enjoy having teeth extracted? Do you enjoy wearing dentures?

Is this what you would recommend for the people of Victoria—a city of dental cripples.

The city of Victoria could change this greatly by voting "yes" for fluoridation.

St. David's Holds Christmas Bazaar

Annual Christmas bazaar will be held in the church hall, St. David's-by-the-Sea on Wednesday.

The fete will be opened at 2.30 by Rev. Canon F. C. Vaughan-Birch, rector of St. Andrew's Church, Sidney.

Stalls of needlework, gifts, novelties, superfluities, home cooking and candy will be arranged and "parcels of mystery" will be featured. Tea will be served throughout the afternoon.

Old Age Pensioners' No. 1 Association will meet Wednesday at 1.30 p.m. in the Knights of Pythias Hall, Cormorant Street.

Nomination and election of officers will be held.

Employment Opportunities
(Civil Service of Canada)

NATIONAL ENERGY BOARD, OTTAWA

CHIEF ECONOMISTS, $11,500-$12,500 (to plan and programme Economic studies relating to pipe line and international power line construction).

ASSISTANT CHIEF ECONOMIST, $10,000-$11,000 (to develop statistical material on energy problems).

TWO ECONOMISTS, $8,340-$9,420 (one position involves Energy Supply, Demand and Forecasting; the other deals with Energy Statistics).

For application forms and detailed information re above positions, write immediately to Civil Service Commission, Ottawa, requesting information Circular 59-851-A.

CHIEF, MENTAL HEALTH DIVISION (with certification in Psychiatry by the Royal College of Physicians and Surgeons of Canada or other acceptable approving authority), National Health and Welfare, Ottawa. $11,500-$12,500. For details, write to Civil Service Commission, Ottawa, and ask for circular 59-830.

INSTRUCTIONAL PLANNING OFFICER (university graduate with responsible teaching experience in university or high schools or in the planning and direction of training courses), Emergency Measures Organization, Privy Council, Ottawa. $8,340-$9,420.

BILINGUAL PROVINCIAL LIAISON OFFICER (with a number of years of administrative experience at a senior level), Emergency Measures Organization, Privy Council, Ottawa. $8,340-$9,420.

SUPERVISING ELECTRICAL ENGINEER (qualified professionally, with demonstrated supervisory ability and extensive electrical services design experience for new buildings), Public Works, Ottawa. $8,340-$9,420. Apply immediately by letter, providing details of experience and qualifications. Full consideration accorded all letters received by December 7, 1959. Competition 59-1171.

ELECTRONICS ENGINEER as ASSISTANT CHIEF INSPECTOR (professionally qualified with several years' industrial experience, to supervise Laboratory Testing Communications, Electronic and Power Equipment), National Defence, Ottawa. Up to $8,580. Full consideration accorded all letters received by December 11, 1959. Apply by letter, providing details of experience and qualifications. Competition 59-1161.

METAL PHYSICIST (for basic research in the general fields of plastic deformation of metals, and the behaviour of point defects and dislocations in crystals and phase transformations in metals), Mines and Technical Surveys, Ottawa. $7,500-$8,580. For details, write to Civil Service Commission, Ottawa, and ask for circular 59-1515.

STATISTICIAN (for the maintenance and output of approved statistics of the Maritime Fisheries), Dominion Bureau of Statistics, Halifax, N.S. $7,500-$8,580. For details, write to Civil Service Commission, Ottawa, and ask for circular 59-553.

ADMINISTRATIVE OFFICER — INFORMATION (with experience in publicity work), Emergency Measures Organization, Privy Council, Ottawa. $7,260-$8,340.

SURVIVAL PLANNING OFFICER, Emergency Measures Organization, Privy Council, Ottawa. $6,600-$7,680.

SENIOR BALLISTICS OFFICER (with university graduation in mathematics, physics or statistics), Inspection Services, National Defence, Ottawa. $6,480-$7,200.

ROADS DESIGN ENGINEER and RUNWAY DESIGN ENGINEER (with professional qualifications), National Defence, RCAF, Ottawa. $6,360-$7,320. For details, write to Civil Service Commission, Ottawa, and ask for circular 59-1262.

BACTERIOLOGIST (to conduct inspections of biologics manufacturing plants in Canada, U.S.A., and other countries, and recommend advisable changes in production methods), National Health and Welfare, Ottawa. $6,360-$7,320.

ADMINISTRATIVE OFFICER—EXERCISES (to assist in all aspects of planning, preparation and conduct of exercises designed to test the worth and effectiveness of plans for continuity of government and survival of the public in nuclear war), Emergency Measures Organization, Privy Council, Ottawa. $5,820-$6,540.

CIVIL DEFENCE HEALTH STORES OFFICER (with university graduation in Pharmacy), Emergency Health Services, National Health and Welfare, Ottawa. $5,700-$6,180.

SCIENTIFIC INFORMATION OFFICER (with experience in one or more important fields of publicity), Mines and Technical Surveys, Ottawa. $5,700-$6,180.

MECHNICAL ENGINEER—OPERATION AND MAINTENANCE (with professional qualifications and some relevant experience), Post Office Department, Toronto, Ont. $5,580-$6,780. For details, write to the Civil Service Commission, Ottawa, and ask for circular 59-1216.

ENGINEER—SOIL INVESTIGATIONS AND FOUNDATION DESIGN (university graduate), Public Works, Ottawa. Starting salary $5,580-$6,780. For details, write to Civil Service Commission, Ottawa, and quote competition 59-1258.

VETERINARIANS (for meat inspection and control and eradication of contagious diseases), Agriculture, various centres. Starting salaries $5,400 and $6,180. For details, write to Civil Service Commission, Ottawa, and ask for circular 60-23.

NUTRITIONIST (university graduate with experience), National Health and Welfare, Ottawa. $3,900-$4,350. For details, write to Civil Service Commission, Ottawa, and ask for circular 59-833.

BACTERIOLOGISTS and BIOLOGISTS, Laboratory of Hygiene, National Health and Welfare, Ottawa. Starting salaries—with Bachelors (Honours) degree, $4,560; with Masters degree, $4,920; with Ph.D. degree, $5,880. For details, write to Civil Service Commission, Ottawa, and ask for circular 60-1700.

CHEMICAL LABORATORY TECHNICIANS, Physical Metallurgy and Extraction Metallurgy Division, Mines and Technical Surveys, Ottawa. $3,270-$3,720.

LABORATORY TECHNICIAN (to identify air pollutants), Occupational Health Division, National Health and Welfare, Ottawa. $3,750-$4,350.

FOLDING MACHINE OPERATORS (with completed apprenticeship), Public Printing and Stationery, Hull, P.Q. $2.35 an hour.

Except where otherwise indicated, details and application forms at main Post Offices, National Employment Offices and Civil Service Commission Offices.